

Ateliers Jacob

PRODUCT GUIDE

2023



GENERAL

- THE PAGE NUMBERING HAS BEEN MODIFIED.

OPTIONS

- OPTION 502: THIS OPTION HAS BEEN REPLACED WITH "VERTICAL GRAIN MATCH IN A CABINET". THE GRAIN MATCH IS NOW PERFECTLY ALIGNED. ALSO THE OPTION 502 HAS BEEN REMOVED FROM ALL THE CABINETS. THE PERFECT MATCH IS AUTOMATICALLY APPLIED. A SYMBOLE HAS BEEN ADDED FOR EACH CABINET USING THIS PANEL ①;
- OPTION 23: THE NAME OF THE OPTION HAS BEEN MODIFIED FOR RECESSED BOTTOM (OLD NAME: EXTENDED BOTTOM DOOR). THE OPTION WORKS EXACTLY AS BEFORE. ONLY THE NAME HAS BEEN CHANGED. THE OPTION HAS BEEN MOVED IN THE CONSTRUCTION SECTION;
- OPTION 51: THE MINIMUM AT THE FRONT OF THE CABINET FOR THE CUT-OUT HAS BEEN MODIFIED;
- OPTION 24: THE OPTION AFFECT ALL THE DRAWER & ROLLOUT IN A SAME CABINET. IT'S NOT POSSIBLE TO SELECT A SPECIFY DRAWER OR ROLLOUT;
- OPTION 15: LIMITATION HAS BEEN ADDED FOR THE DOOR WIDTH;
- OPTIONS 67 & 68: PRECISION HAS BEEN ADDED FOR THE COLOR OF THE ROLLOUT SHELF (ROLLOUT SHELF MATERIAL);
- OPTION 67 & 68: THE VALUE FOR THE ROLLOUT SHELF PROJECTION HAS BEEN CHANGED.

BASE

- THESE CABINETS CANNOT HAVE THE FINISHED INTERIOR OPTION: B1DR1DD, B1DR2SR, B1SF1SR, B1SF1SD, B1SF1DD, B1SF2SR, B1SF3SR, B1SF4SR, B1SR, B2SR, B3SR, B4SR, B5SR, B1SR1PO, B1PO, BOF2SR1FR, BOF2FR, LP1SR, B1SR1SD & B1SR1DD.

BASE SUSPENDED

- BS2SR-RMP-SUSP: A PRECISION HAS BEEN ADDED FOR THE COMPATIBILITY WITH DOOR MODELS;
- THESE CABINETS CANNOT HAVE THE FINISHED INTERIOR OPTION: BS2SR-RMP-SUSP, BS2DR-RMP-SUSP, B1SF1SR-SUSP, B1SF1SD-SUSP, B1SF1DD-SUSP, B1SF2SR-SUSP, B1SF3SR-SUSP, B1SR-SUSP, B2SR-SUSP, B3SR-SUSP, B4SR-SUSP, B1SR1SD-SUSP & B1SR1DD-SUSP.

BASE FINGER GRIP

- THESE CABINETS CANNOT HAVE THE FINISHED INTERIOR OPTION: B1SF1SR-FG, B1SR-FG, B2SR-FG, B3SR-FG, B4SR-FG, B5SR-FG, B1PO-FG, B1SR1SD-FG & B1SR1DD-FG;

BASE FINGER GRIP SUSPENDED

- BS1SD-FG-SUSP & BS1DD-FG-SUSP: THE FRONT STRETCHER HAS BEEN MODIFIED WITH A TEMPORARY STRETCHER FOR THE DELIVERY;
- THE MAXIMUM CABINET WIDTH HAS BEEN MODIFIED FOR THESE CABINETS: B2SR-FG-SUSP, B3SR-FG-SUSP & B4SR-FG-SUSP;
- BS2SR-RMP-FG-SUSP: A PRECISION HAS BEEN ADDED FOR THE COMPATIBILITY WITH DOOR MODELS;
- THESE CABINETS CANNOT HAVE THE FINISHED INTERIOR OPTION: B1SF1SR-FG-SUSP, BS2SR-RMP-FG-SUSP, B1SR-FG-SUSP, B2SR-FG-SUSP, B3SR-FG-SUSP, B4SR-FG-SUSP, B5SR-SUSP, B1SR1SD-FG-SUSP, B1SR1DD-FG-SUSP & B1SR1DD-FG-SUSP;

UPPER

- U1PSD, U1PDD & U1PZD: THE OPTOIN 52 HAS BEEN REMOVED;
- M1SD1O & M1DD1O: THE OPTION 20 HAS BEEN REMOVED;
- OPTION 18 (GLASS DOOR) HAS BEEN REMOVED FROM THE U1HF;
- THESE CABINETS CANNOT HAVE THE FINISHED INTERIOR OPTION: UHB1DD-RMP & UHB1ZD-RMP.

TALL

- OPTION 20 HAS BEEN REMOVED FROM ALL THE TALL CABINET WITH OPENING & THE T1DD1HL1DD;
- THESE CABINETS CANNOT HAVE THE FINISHED INTERIOR OPTION: T1DD1OV1SR-TMK, T2DD-BRM-RT & T2DD-BRM-LT.

OTHER PARTS

- DOOR: THE OPTION 72 NEEDS TO BE SELECTED WITH THIS PRODUCT;
- TOUCH UP KIT: THE IMAGE OF THE BRUSH HAS BEEN ADDED;

ACCESSORIES

- ACC. 30 & ACC. 38 (COMFORTII): THE WIDTH FOR EACH MECHANISM HAS BEEN LIMITED.
THE MAXIMUM WIDTH FOR THESE ACCESSORIES HAS BEEN MODIFIED. THE MAXIMUM WEIGHT SUPPORT BY THE MECHANISM HAS BEEN ADDED.
ITS VERY IMPORTANT TO RESPECT THE MAXIMUM WEIGHT AND IT'S ALSO YOUR RESPONSABILITY TO INFORM YOUR CLIENT ABOUT THIS DETAIL;
- ACC.37: THE POWER SUPPLY 60W HAS BEEN REPLACED WITH THE POWER SUPPLY 20W. THE 60W WAS TO STRONG FOR A KITCHEN LIGHTING APPLICATION.
BE AWARE! THE POWER SUPPLY DIMENSIONS HAVE BEEN MODIFIED.
ALSO INFORMATION HAS BEEN ADDED TO THE PUCK LIGHT INFORMATION CONCERNING THE CONNECTOR CONNEXION (PUCK LIGHT CONNECTOR WITH THE EXTENTION CORD CONNECTOR, INCLUDED WITH THE PUCK LIGHT).
ALSO THE INSTALLATION INSTRUCTIONS HAVE BEEN CONVERTED AS AN INSTRUCTION INSTALLATION SHEETS. REFER TO THE INSTRUCTION INSTALLATION SHEETS LINK IN THE TUTORIALS & INSTRUCTION SHEETS.
ALSO, (2X) QSPLICE ARE NOW INCLUDED WITH EACH PUCK LIGHT;
- HOU-COV HAS BEEN MOVED IN THE ACCESSORIE SECTION (WAS IN THE BASIC HARDWARE SECTION IN THE PREVIOUS VERSION);
- WIRELESS CHARGER: THE INSTALLATION INSTRUCTIONS HAVE BEEN CONVERTED AS AN INSTRUCTION INSTALLATION SHEETS. REFER TO THE INSTRUCTION INSTALLATION SHEETS LINK IN THE TUTORIALS & INSTRUCTION SHEETS;
- ROUND CABLE GROMMET: A CODE NAMES FOR EACH COLOR HAVE BEEN ADDED;

BASIC HARDWARE

- THE HINGE BLUM 110° BLUMOTION (HIN110-BM) & THE HINGE BLUM 110° NO SPRING (HIN110-NS) ARE NOW AVAILABLE AS STAND-ALONE ITEMS, ESSENTIALLY FOR SERVICE CALL. THEY ALSO HAVE BEEN ADDED TON THE "STAND-ALONE HARDWARE" IN THE ANNEXES SECTION;
- HOU-COV HAS BEEN MOVED IN THE ACCESSORIES SECTION. THIS ITEM IS NOT INCLUDED IN THE CABINET. CAN BE ORDER AS A STAND-ALONE ITEM TO BE INSTALLED ON SITE;
- DRAWER SECTION & ROLLOUT SECTION: PRECISION FOR WHITE OAK & AMERICAN WALNUT DOVETAIL HAS BEEN ADDED (VANISHED WOOD);
- LIFT MECHANISM: A PRECISION HAS BEEN ADDED FOR CABINET WIDTH 29-7/8" OR SMALLER FOR THE HK-XS ARM.

ANNEXES

- DRAWER & ROLLOUT CONCEPTION: INFORMATION HAS BEEN ADDED FOR THE 63MM VIONARO AND THE 2-1/2" DOVETAIL;
- ALFS INFORMATION: IT HAS BEEN CONVERTED AS AN INSTRUCTION INSTALLATION SHEETS. REFER TO THE INSTRUCTION INSTALLATION SHEETS LINK IN THE TUTORIALS & INSTRUCTION SHEETS;
- CODE NAMES: ALFS: THE DESCRIPTION HAS BEEN CHANGED.

WITHDRAWAL

OPTIONS

- THE OPTION 70 (DOOR EDGE) HAS BEEN REMOVED;
- OPTION 20: SUB-OPTION 2 & SUB-OPTION 3 HAVE BEEN REMOVED.

BASE

- THESE CABINETS HAVE BEEN REMOVED: BE2SD-AT, BE2DD-AT.

BASE FINGER GRIP SUSPENDED

- THIS CABINET HAS BEEN REMOVED: BS1SF1DD-FG-SUSP.

UPPER

- THESE CABINETS HAVE BEEN REMOVED: U2DD2SR, UC2DD-AT, U2HX1HL & U2HT1HL.

TALL

- THESE CABINETS HAVE BEEN REMOVED: T1SD1O4SR, T1DD1O4SR, T2SD4SR & T2DD4SR.

NEW PRODUCTCS

TUTORIALS & INSTALLATION SHEETS

- A NEW SECTION HAS BEEN ADDED: TUTORIALS & INSTALLATION SHEETS.
FOR THE ACCESSORIES ACC.#37 (PUCK LIGHT), THE WIRELESS CHARGER & ALUMINIUM FLOATING SHELF (ALFS) THE INSTRUCTIONS INSTALLATION HAVE BEEN EXTRACTED FROM THE PRODUCT GUIDE, TO CREATE SEPARATED INSTRUCTION INSTALLATION SHEETS.
YOU WILL BE ABLE TO PROVIDE THE INSTRUCTION INSTALLATION SHEETS TO YOUR INSTALLER (PLANIFICATION FOR THE LIGHTING CONNECTION WITH LOW WIRE ON SITE) OR TO YOUR CONTRACTOR (LOW WIRE PLANIFICATION WITH THE ELECTRICIAN).
- THE TUTORIALS ARE ALSO IN THIS SECTION;
- PUCK LIGHT INSTALLATION INSTRUCTION SHEETS: INFORMATIONS HAVE BEEN ADDED TO HELP THE INSTALLOR AND CONTRACTOR WITH OUR LIGHTING SYSTEM.

OPTOINS

- OPTION #73 "F-HARDWARE" HAS BEEN ADDED (OPTION FOR THE FRONT ITEM).

BASE

- NEW CABINET: BC1DD-2PT

BASE SUSPENDED

- NEW CABINET: BSB2DR-RMP-SUSP

BASE FINGER GRIP

- NEW CABINET: BC1DD-2PT-FG

OTHER PARTS

- NEW PRODUCTS FOR SERVICE CALL: FRONT, PAINTKIT-L, PAINTKIT-V & PAINTKIT-S.

WORKSHOP

- NEW PRODUCTS: FIL-NRW-NED & UHBBX-MJ.

ACCESSORIES

- ACCESSORY #37: NEW WHITE FINISH IS NOW AVAILABLE.

CONTENTS

PRODUCT GUIDE G3.7.0 (C3.5.0)

01 TUTORIALS & INSTRUCTION SHEETS



02 OPTIONS

27 BASE CABINETS

68 UPPER CABINETS

86 TALL CABINETS

99 OTHER PARTS

114 WORKSHOP

121 ACCESSORIES

157 BASIC HARDWARE

168 ANNEXES

178 POLICIES

TUTORIALS & INSTRUCTION SHEETS

INSTALLATION INSTRUCTION SHEETS:

NEW

<https://ateliersjacob.sharepoint.com/:f/s/GC/Ev9xneCq4QZIndnndCCTTSAB7IZIUH5wV5Fs2uwYzW75aQ?e=6wSKL6>

VIDEO PLAYLIST TUTORIAL:

https://youtube.com/playlist?list=PLje_7cgtwdFyxNvngFebdS6JSN5Ot1I84

VIDEO PLAYLIST UPDATES

https://youtube.com/playlist?list=PLje_7cgtwdFxbk3APxteL57Ma_mJw2QR

VIDEO PLAYLIST - OPTIONS

https://youtube.com/playlist?list=PLje_7cgtwdFwl8mZkk4P73KClxHpzcbYn

VIDEO PLAYLIST - OTHER PARTS

https://youtube.com/playlist?list=PLje_7cgtwdFxBK3tklywXMAkNBWimoE-sM

VIDEO PLAYLIST - ACCESSORIES

https://youtube.com/playlist?list=PLje_7cgtwdFyQ7HzlQLeAFI2j9_LYqV0W

IF YOU HAVE ANY COMMENTS OR SUGGESTIONS, PLEASE FEEL FREE TO CONTACT US AT:

PACS@ATELIERSJACOB.COM



OPTIONS

GENERAL

BAY INFORMATION

DOOR SWING POSITION

73 F-HARDWARE

NEW

$\frac{U}{B}$ BASE AND UPPER GIVE TALL

63 CROWN MOLDING CLEAT

GRAIN MATCH PANEL IN A CABINET

NEW

72 D-HARDWARE

FINISHING

FINISHED END

FINISHED BOTTOM

FINISHED INTERIOR

FINISHED TOP

CONSTRUCTION

TOE KICK HEIGHT

55 NO TOE KICK

13 FULL DEPTH SHELF

TOE KICK DEPTH

4 NO TOE NOTCH

56 PLUMBING CUT-OUT

ADDITIONAL SHELF

5 RECESS TOE KICK

50 DUCT NOTCH

1 EXTENDED SIDE

6 FULL TOP

51 HOOD CUT-OUT

23 RECESSED BOTTOM

7 REMOVE BOTTOM

69 APRON SINK

DOOR/DRAWER

66 SLIDE DEPTH

54 DOOR OR DRAWER FRONT TOP GAP

564 HORIZONTAL CROSSPIECE

DOOR - DRAWER FRONT - OPENING HEIGHT

15 ATTACHED DOORS

24 PIPE NOTCH DRAWER

REPLACE DRAWER BOX MATERIAL

17 TRIM KIT

53 DOOR OR DRAWER FRONT SIDE GAP

18 GLASS DOOR

52 DOOR OR DRAWER FRONT BOTTOM GAP

11 MIRROR DOOR

INTERIOR OPTIONS

- | | | |
|---|-------------------|--------------------------|
| ⑫ REPLACE ADJUSTABLE SHELF
BY ADJUSTABLE GLASS SHELF | ③① BOTTOM ROLLOUT | ③④ MID SECTION ROLLOUT |
| ⑫① DIVIDER | ④⑦ TOP ROLLOUT | ⑥⑦ ROLLOUT SHELF |
| ⑫① T DIVIDER | ③② DRAWER ROLLOUT | ⑥⑧ ROLLOUT SHELF PREMIUM |
| ⑥② FOLDING DIVIDER | ③③ BASE ROLLOUT | |

BAY INFORMATION

HERE'S HOW BAY WORKS:

BAY NUMBERS ARE ASSIGNED STARTING FROM THE TOP TO THE BOTTOM OF THE CABINET. BAYS ARE MANAGED INDEPENDENTLY.

SOME OPTIONS WILL REQUIRE TO CHOOSE A BAY ON THE CABINET.

BAY = INSIDE HEIGHT / OPENING HEIGHT

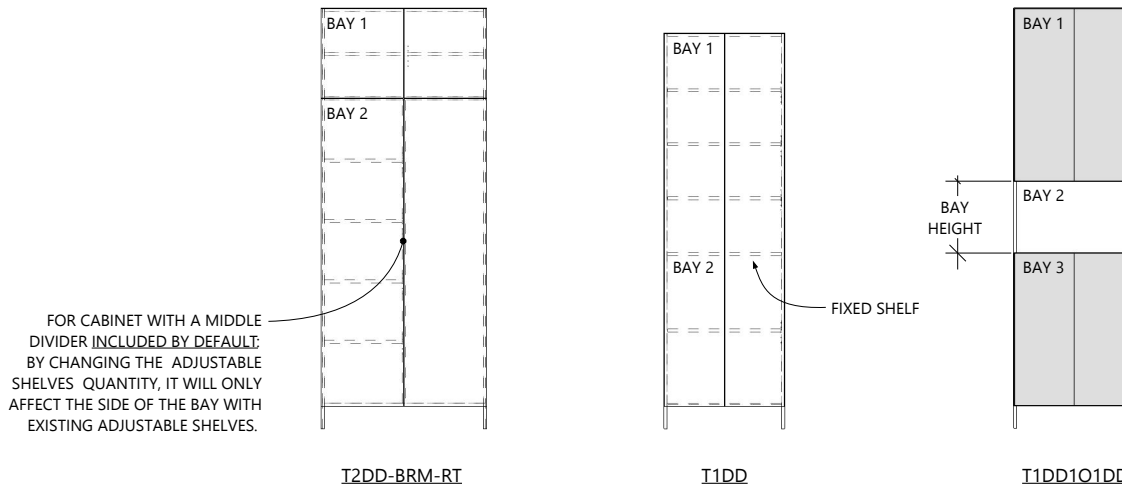

BASE AND UPPER GIVE TALL

MORE THAN 1500 COMBINATIONS ARE POSSIBLE TO CREATE A CUSTOM TALL CABINET.

DEPENDING ON THE HEIGHT OF CABINETS, YOU MAY SEE SEAM BETWEEN CABINETS.

IF NEEDED, MAKE SURE TO APPLY A PANEL TO COVER THEM.

BY STACKING CABINETS INSTEAD USING A TALL CABINET, THE CABINETS HANDLING IS EASIER & IT REDUCES RISK OF CLASH WITH ARCHITECTURAL ELEMENTS.

⚠ DON'T FORGET TO USE "FULL DEPTH SHELF" OPTION FOR THE BASE CABINET, TO HAVE ALL YOUR ADJUSTABLE SHELVES AT THE SAME DEPTH IN BOTH CABINETS.

⚠ BE CAREFUL WHEN YOU STACK BASE AND UPPER CABINET. THE BACK OF THE BASE & UPPER CABINETS DO NOT HAVE THE SAME GAP.

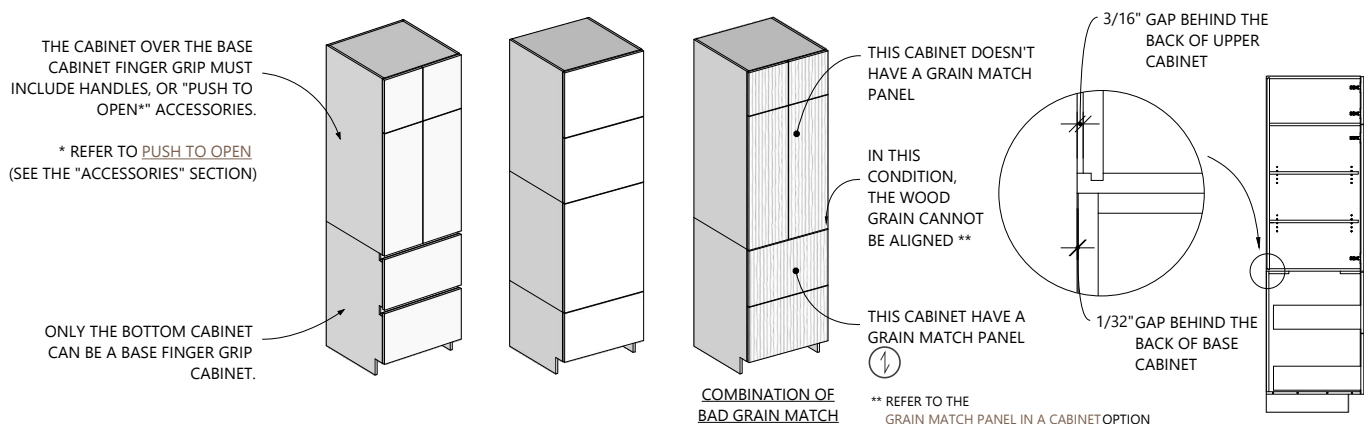

① GRAIN MATCH PANEL IN A CABINET



THE VERTICAL WOOD GRAIN [OR GRAPHIC] ON THE MATERIAL WILL BE PERFECTLY ALIGNED IF THE CABINET IS COMPOSED OF ONE [OF SEVERAL] DRAWER FRONT[S] (SR), LIFT DOOR (HX OR HT) AND DOUBLE DOOR (DD).

A GRAIN MATCH PANEL IS GENERATED.

FROM THIS PANEL, THE DOOR[S] AND DRAWER[S] ARE DEBITED ON THE TABLE SAW.

THE SAW THICKNESS CREATES A PERFECT GAP OF 1/8" BETWEEN EACH THE ELEMENTS.

⚠ WORKS ONLY WITH URBAN DOOR MODELS.

⚠ IF YOU STACK CABINETS (REFER TO THE OPTION U/B), THE GRAIN ALIGNMENT WILL BE AVAILABLE ONLY IF THE BOTH STACK CABINETS HAVE A GRAIN MATCH PANEL OR DOESN'T HAVE A GRAIN MATCH PANEL.

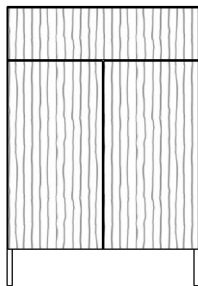

BS1SR1DD
FRONT VIEW

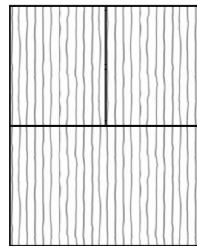

U1DD1HT
FRONT VIEW

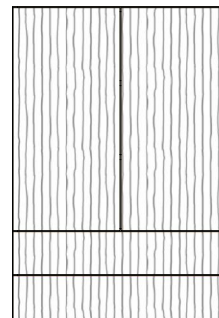

U1DD2SR
FRONT VIEW

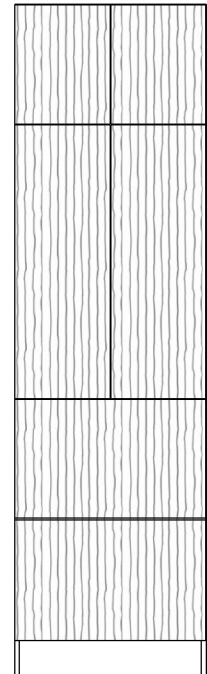

T2DD2SR
FRONT VIEW

DOOR SWING POSITION

THIS OPTION IS ONLY AVAILABLE FOR SINGLE DOOR[S] CABINET.

SELECT THE DOOR OPENING DIRECTION.

SUB-OPTION:

1 - LEFT SWING

2 - RIGHT SWING

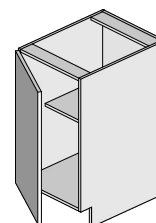

LEFT SWING

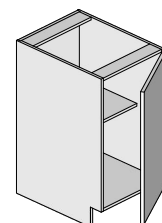

RIGHT SWING

⚠ IF THE CABINET HAS A 2 OR 3 SINGLE DOORS, THE DOOR WILL HAVE THE SAME OPENING DIRECTION.

63 CROWN MOLDING CLEAT

TO CONVERT SOME OGEEES INTO CROWN MOLDING.

FOR A FLUSH-MOUNTING INSTALLATION WITH THE DOOR, THE CROWN MOLDING CLEAT HAVE TO BE POSITIONED ACCORDING TO THE THICKNESS OF THE DOOR AND THE CHOSEN OGEE MODEL.

DOOR THICKNESS COMPATIBILITY: 3/4" - 7/8" REFER TO THE "COLLECTION" TO KNOW WHICH OGEE IS COMPATIBLE WITH YOUR CHOSEN DOOR THICKNESS, REFER TO THE MOLDING COLLECTION IN THE "COLLECTION".

OGEE & CLEAT ARE FACTORY-ASSEMBLED.

⚠ NOT AVAILABLE FOR ALL OGEE MODELS (REFER TO THE "COLLECTION")

⚠ THE TOP STD GAP IS 1/8". YOU SHOULD USE THE OPTION "DOOR TOP GAP" WITH THE "NO GAP" SUB-OPTION, TO REDUCE THE "TOTAL GAP" TO 1/8".

CLEAT (CR427)

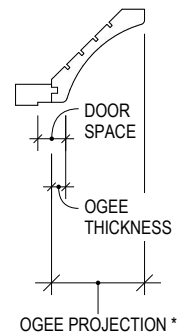
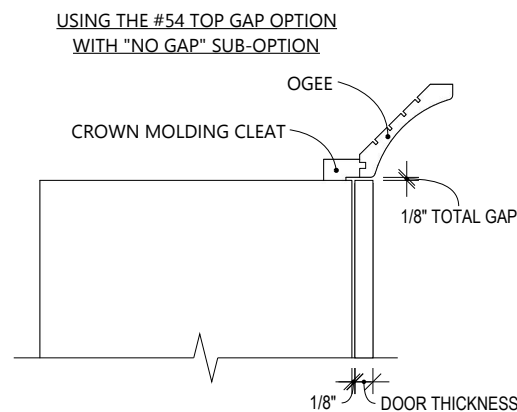
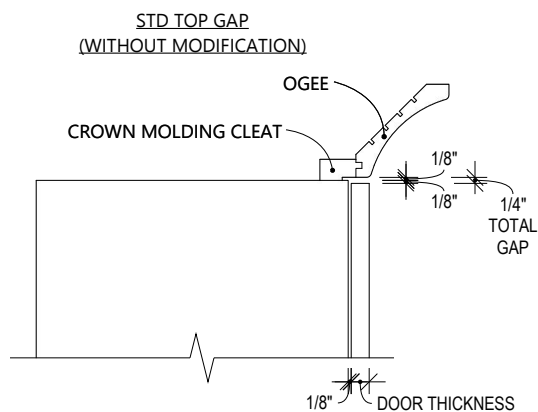
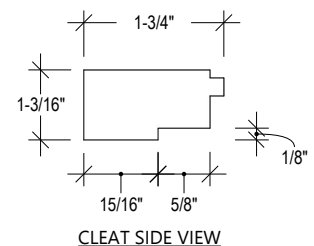

* TO KNOW THE OGEE PROJECTION (REFER TO THE "COLLECTION")

72 D-HARDWARE

TO ADD HARDWARE ON THE ITEM DOOR (REFER TO THE "OTHER PARTS" SECTION).

SUB-OPTIONS:

- 1 - 110 HINGES BLUMOTION *
- 2 - 110 HINGES NO SPRING *
- 3 - STRIKE DOWELS

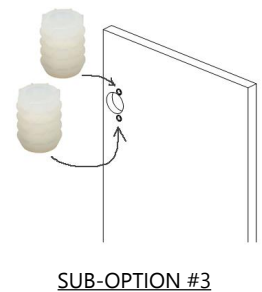
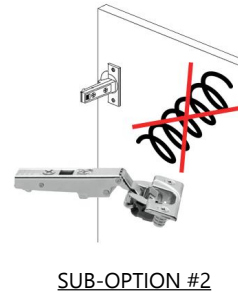
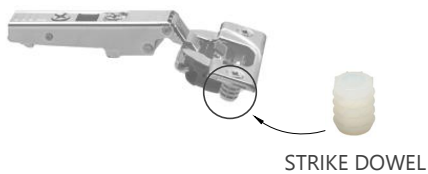

* REFER TO HINGES (SEE "BASIC HARDWARE" SECTION)

73 F-HARDWARE



TO ADD HARDWARE ON THE ITEM FRONT (REFER TO THE "OTHER PARTS" SECTION).

SUB-OPTIONS:

- 1 - FRONT HOLDERS 63MM MACHINING ONLY
- 2 - FRONT HOLDERS 89MM MACHINING ONLY
- 3 - FRONT HOLDERS 185MM MACHINING ONLY
- 4 - FRONT HOLDERS 63MM
- 5 - FRONT HOLDERS 89MM
- 4 - FRONT HOLDERS 185MM

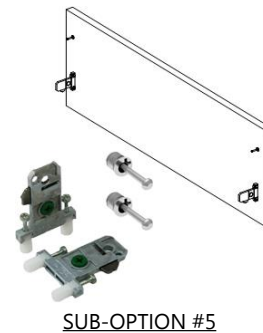
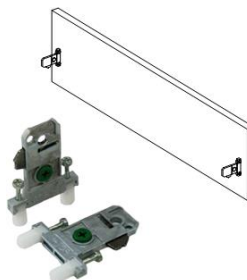
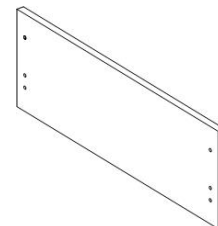
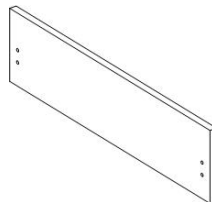
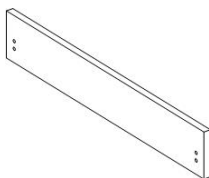

FINISHED END

FINISH ONE OR BOTH CABINET SIDE[S].

SELECT THE SIDE[S] YOU WANT TO FINISH.

SUB-OPTION:

- 1 - LEFT SIDE
- 2 - RIGHT SIDE

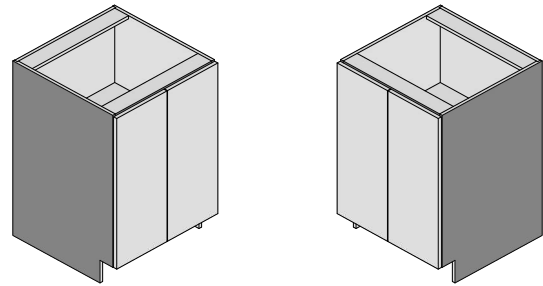

⚠ IF THE FINISHED MATERIAL HAS 1 FINISHED SIDE, THE OPTION FINISHED INTERIOR CANNOT BE COMBINED WITH THE FINISHED END OPTION. REFER TO THE "COLLECTION".

⚠ MATERIAL WITH "GOOD 1 SIDE" COMBINE WITH "BACK WITH SOME KNOTS" (REFER TO THE "COLLECTION"); IF YOU HAVE A FINISHED INTERIOR COMBINED WITH A FINISHED EXTERIOR, THE INTERIOR WILL BE THE "GOOD 1 SIDE" & THE EXTERIOR WILL HAVE SOME KNOTS.

FINISHED INTERIOR

INTERIOR CABINET COLOR WILL MATCH DOOR COLOR.

⚠ IF THE FINISHED MATERIAL HAS 1 FINISHED SIDE, THE OPTION FINISHED INTERIOR CANNOT BE COMBINED WITH THE FINISHED END OPTION. REFER TO THE "COLLECTION".

⚠ MATERIAL WITH "GOOD 1 SIDE" COMBINE WITH "BACK WITH SOME KNOTS" (REFER TO THE "COLLECTION"); IF YOU HAVE A FINISHED INTERIOR COMBINED WITH A FINISHED EXTERIOR, THE INTERIOR WILL BE THE "GOOD 1 SIDE" & THE EXTERIOR WILL HAVE SOME KNOTS.

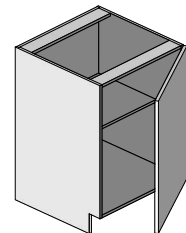

FINISHED BOTTOM

FINISH THE CABINET BOTTOM.

⚠ IF THE FINISHED MATERIAL HAS 1 FINISHED SIDE, THE OPTION FINISHED INTERIOR CANNOT BE COMBINED WITH THE FINISHED END OPTION. REFER TO THE "COLLECTION".

⚠ MATERIAL WITH "GOOD 1 SIDE" COMBINE WITH "BACK WITH SOME KNOTS" (REFER TO THE "COLLECTION"); IF YOU HAVE A FINISHED INTERIOR COMBINED WITH A FINISHED EXTERIOR, THE INTERIOR WILL BE THE "GOOD 1 SIDE" & THE EXTERIOR WILL HAVE SOME KNOTS.

⚠ UNAVAILABLE FOR BASE, BASE FG, BASE SUSPENDED, BASE FG SUSPENDED & TALL CABINETS.

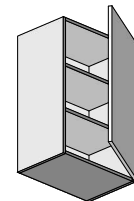

FINISHED TOP

FINISH THE CABINET TOP.

⚠ IF THE FINISHED MATERIAL HAS 1 FINISHED SIDE, THE OPTION FINISHED INTERIOR CANNOT BE COMBINED WITH THE FINISHED END OPTION. REFER TO THE "COLLECTION".

⚠ MATERIAL WITH "GOOD 1 SIDE" COMBINE WITH "BACK WITH SOME KNOTS" (REFER TO THE "COLLECTION"); IF YOU HAVE A FINISHED INTERIOR COMBINED WITH A FINISHED EXTERIOR, THE INTERIOR WILL BE THE "GOOD 1 SIDE" & THE EXTERIOR WILL HAVE SOME KNOTS.

FOR BASE CABINETS (INCLUDING FG & SUSPENDED TYPE) & TALL CABINETS:
THE TOP OF THE BACK HAS NO EDGE.
THIS PART WILL STAY "UNFINISHED".

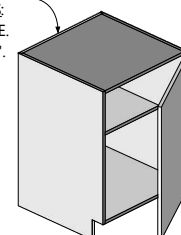

BASE CABINET

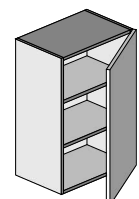

UPPER CABINET

TOE KICK HEIGHT

CHANGE THE TOE KICK HEIGHT.

ENTER THE NEW DIMENSION

CABINET'S LIMITATIONS:

2"=MINIMUM TOE KICK HEIGHT

6"=MAXIMUM TOE KICK HEIGHT

4-1/2"= STD TOE KICK HEIGHT

⚠ TOE KICK HEIGHT WILL AFFECT BOTH SIDES (CANNOT HAVE TWO DIFFERENTS TOE KICK HEIGHT).

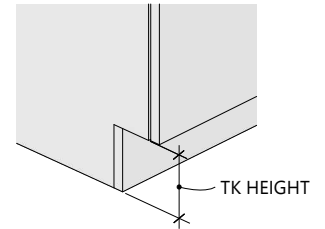

TOE KICK DEPTH

CHANGE THE TOE KICK DEPTH.

ENTER THE NEW DIMENSION

CABINET'S LIMITATIONS:

THE TOE KICK DEPTH CANNOT EXCEED 1/3 OF THE CABINET DEPTH.

3"=STD TOE KICK DEPTH

⚠ TOE KICK DEPTH WILL AFFECT BOTH SIDES (CANNOT HAVE TWO DIFFERENTS TOE KICK DEPTH).

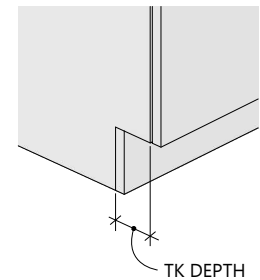

ADDITIONAL SHELF

TO ADD SHELF[VES] IN A CABINET.

SELECT THE BAY* WHERE YOU WANT TO ADD THE SHELF[VES].

SELECT THE TYPE OF SHELF (ONLY ONE TYPE POSSIBLE PER BAY).

(SHELVES WILL BE CENTERED IN THE BAY)

SUB-OPTION:

1 - FIXED (FIXED SHELF DEPTH IS EQUAL TO THE CABINET INSIDE DEPTH)

2 - ADJUSTABLE

3 - ADJUSTABLE GLASS SHELF** (SELECT TYPE)

* REFER TO BAY INFORMATION

** REFER TO THE GLASS SHELF TAB (SEE IN "ANNEXES" SECTION)

⚠ BE AWARE, WITH THIS OPTION, THE SHELF PIN HOLES COULD BE IN CONFLICT WITH HINGES.
THOSE HOLES WILL NOT BE USABLE.

① EXTENDED SIDE

EXTEND THE REAR LEFT AND/OR RIGHT CABINET SIDE.

SELECT THE SIDE[S] AND ENTER THE DIMENSION YOU WANT TO ADD.

SUB-OPTION:

1 - LEFT SIDE

2 - RIGHT SIDE

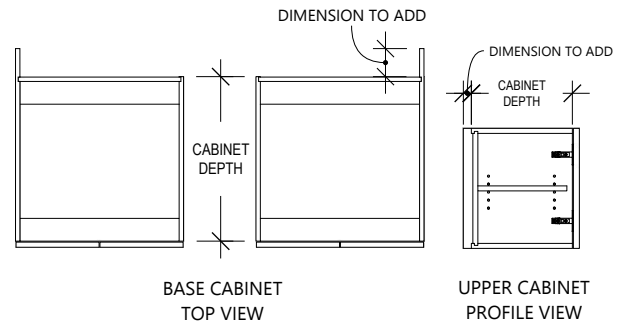

② RECESSED BOTTOM

TO RECESSED THE BOTTOM OF THE CABINET.

1/2": STD RECESSED BOTTOM DIMENSION

⚠ BE CAREFUL IF YOU HAVE A BUILT-IN HOOD CABINET, THE RECESSED BOTTOM IS 1" TO HIDE THE HOOD LIPS & THE CONTROL BUTTONS.

ENTER THE DIMENSION YOU WANT TO RECESS.

OPTION'S LIMITATIONS:

2-1/2": MAX RECESSED BOTTOM

1": MAX RECESSED BOTTOM FOR UHB1DD-RMP

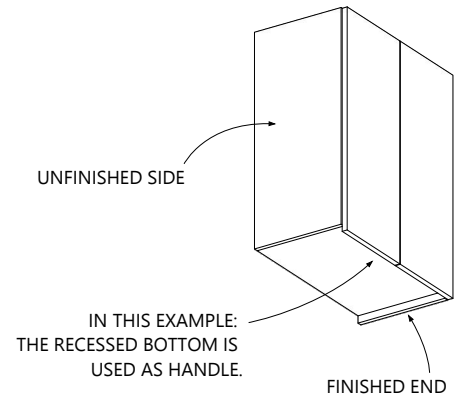

TOTAL HEIGHT OF THE CABINET:

DOOR HEIGHT + TOP GAP = TOTAL HEIGHT*

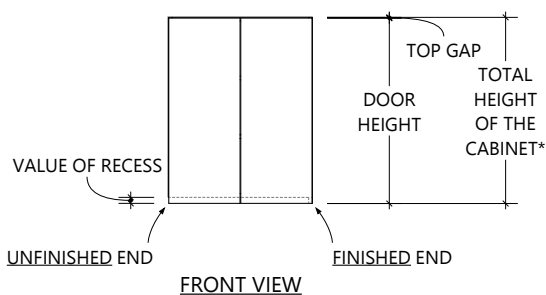

FOR EXAMPLE:

DOOR HEIGHT = 29-7/8"

TOP GAP = 1/8"

$29-7/8" + 1/8" = \underline{30"} (TOTAL HEIGHT OF THE CABINET^*)$

* THE HEIGHT OF THE FINISHED END SIDE IS THE EQUIVALENT TO THE TOTAL HEIGHT OF THE CABINET (ALIGNED WITH THE BOTTOM OF THE DOOR, REFER TO THE DRAWING ABOVE).

⚠ IF THE FINISHED MATERIAL HAS 1 FINISHED SIDE, THE INTERIOR OF THE FINISHED SIDE VISIBLE WILL NOT BE FINISHED AS THE EXTERIOR COLOR/FINISH. REFER TO THE "COLLECTION".

55 NO TOE KICK

REMOVE COMPLETELY THE TOE KICK TO CREATE A SUSPENDED CABINET.

⚠ THE BACK CABINET FABRICATION WILL STAY SAME (THE BACK WILL NOT BE RECESSED AND NO STRETCHERS WILL BE ADDED).

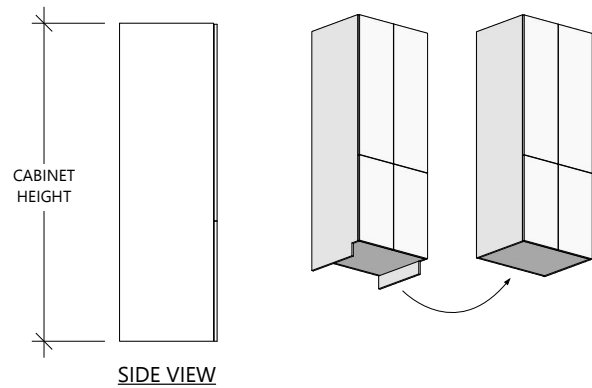

4 NO TOE NOTCH

REMOVE THE TOE NOTCH LEFT AND/OR RIGHT.

SELECT THE SIDE[S] YOU WANT TO REMOVE THE TOE NOTCH.

SUB-OPTION:

- 1 - LEFT SIDE
- 2 - RIGHT SIDE

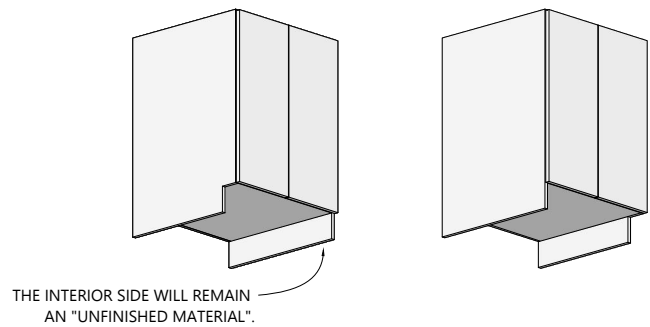

5 RECESS TOE KICK

CREATE A RECESSED TOE KICK LEFT OR RIGHT.

CABINET'S LIMITATIONS:

MIN CABINET WIDTH: 10"

MIN CABINET DEPTH: 8"

MIN TOE KICK HEIGHT: 3"

SELECT THE SIDE WHERE YOU WANT THE RECESSED TOE KICK.

SUB-OPTION:

- 1 - LEFT SIDE
- 2 - RIGHT SIDE

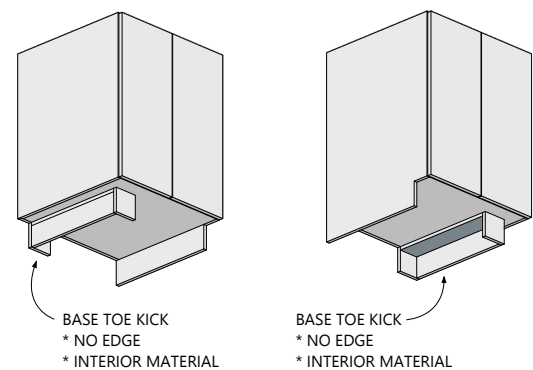

TO HAVE THE SAME RECESS AS THE FRONT STD TOE KICK DEPTH, USE THIS FORMULA:

DOOR THICKNESS + 1/8" (BUMPER GAP) + 3" (STD TOE KICK DEPTH)

⚠ BASE TOE KICK IS INSTALLED ON SITE

⑥ FULL TOP

CHANGE TOP STRETCHERS FOR A FULL TOP.

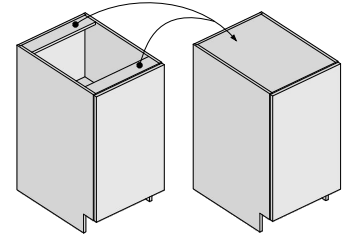

⑦ REMOVE BOTTOM

** PUSH TO OPEN UNAVAILABLE FOR A DOUBLE DOOR CABINET **

REMOVE THE BOTTOM OF AN UPPER CABINET.

USE THE OPTION #52 "DOOR OR DRAWER FRONT BOTTOM GAP" TO PREVENT DAMAGE BETWEEN THE DOOR/DRAWER FRONT & THE SURFACE BELOW.

THE COUNTERTOP WILL BE USED AS THE FLOOR CABINET.

UNAVAILABLE FOR VERTICAL DIVIDERS INVOLVED WITH AN OPTION.

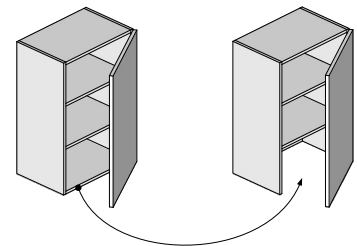

⚠ FOR POCKET DOOR CABINET, ONLY THE BOTTOM OF THE "EXTERIOR" CABINET WILL BE REMOVED.

⑬ FULL DEPTH SHELF

THE ADJUSTABLE SHELF DEPTH WILL MATCH THE INSIDE CABINET DEPTH MINUS 1/2" IF THERE'S MORE THAN 1 SHELF IN A BAY, ALL THE SHELVES IN THE BAY WILL BE FULL DEPTH.

SELECT THE BAY* WHERE THE ADJUSTABLE SHELF IS LOCATED.

* REFER TO [BAY INFORMATION](#)

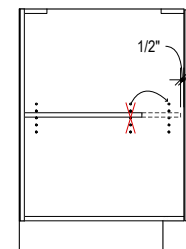

⑤⑥ PLUMBING CUT-OUT

ADD A FIXED FLOOR IN THE TOE KICK SECTION WITH A CUT-OUT (CUT-OUT IS AT 3" (FIXED) FROM THE INSIDE CABINET DEPTH & WIDTH).

A SECOND LOOSE FLOOR IS ADDED OVER THE FIXED FLOOR.

THE LOOSE FLOOR WILL BE CUT ON SITE TO FIT THE PLUMBING PIPE & THE CUT-OUT MAKE THE CABINET INSTALLATION EASIER.

CABINET'S LIMITATIONS:
MIN. CABINET WIDTH: 10"
MIN. CABINET DEPTH: 10"

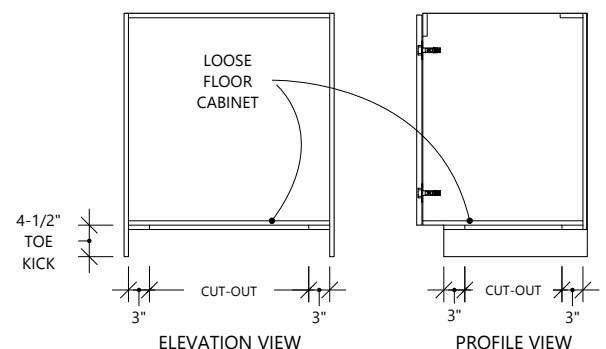

50 DUCT NOTCH

TO CREATE A NOTCH AT THE MIDDLE OF THE HOOD CABINET BACK.
USED TO CLEAR THE HOOD DUCT.
WHEN YOU SELECT THE DUCT NOTCH OPTION, IT REPLACES THE
LOOSE PANEL IN THE HOOD CABINET.
THE NOTCH IS ALWAYS CENTERED IN THE CABINET WIDTH.

CABINET'S LIMITATIONS:

MIN. CABINET WIDTH: 16-1/2"

MIN. CABINET DEPTH: 12"

NOTCH DIMENSIONS (STD): 10"W x 6"D

MIN. NOTCH WIDTH: 3"

MIN. NOTCH DEPTH: 3"

THE DUCT COVER IS FACTORY-ASSEMBLED.

IT WILL BE DELIVERED IN THE CABINET. IT WILL NOT BE GLUED TO THE CABINET.
THIS WAY, THE AIR DUCT CAN BE EASILY CONNECTED TO THE HOOD MOTOR.
THE DUCT COVER WILL BE GLUED AFTER THE CONNECTION, ON SITE.

△ THE ADJUSTABLE SHELF[VES] WILL BE NOTCHED IN FACTORY TO FIT WITH THE DUCT COVER.

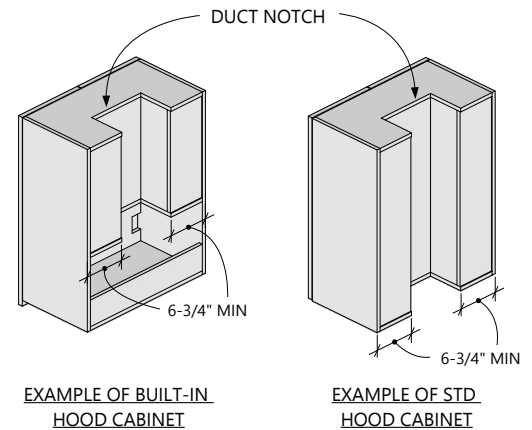

51 HOOD CUT-OUT

** PUSH TO OPEN UNAVAILABLE **

ADD A CUT-OUT ON THE HOOD FLOOR CABINET.
THE CUT-OUT IS ALWAYS CENTERED IN THE CABINET WIDTH.

ENTER THE DIMENSION YOU WANT:
W" x D" + CUT-OUT POSITION FROM THE BACK OF THE CABINET.

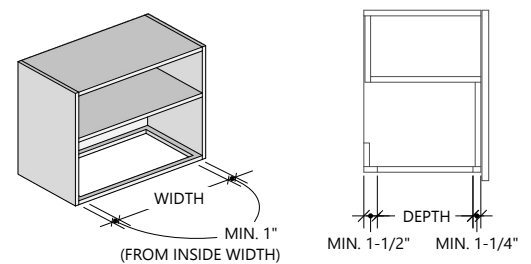

69 APRON SINK

TO MODIFY THE SINK CABINET FOR AN APRON SINK INSTALLATION.

ENTER THE APRON SINK HEIGHT: ASH (REFER TO THE FORMULAS BELOW)

ADJUSTMENT CAN BE DONE ON SITE FOR THE APRON SINK POSITION:

- 2 POSITIONS ARE AVAILABLE FOR THE ADJUSTABLE SHELF.
- THE LEVELER TO ADJUST APRON SINK LEVEL (USED A SCREWDRIVER).

CABINET'S LIMITATIONS:

MIN. CABINET WIDTH: 16-1/2"

MIN. CABINET DEPTH: 19"

BOTTOM MATERIAL HEIGHT (ON THE FALSE FRONT): 1-1/4" - 2-7/16"

⚠ THE FALSE FRONT NEEDS TO BE A URBAN DOOR MODEL (ONLY AVAILABLE FOR 5/8" & 3/4" DOOR THICKNESS, REFER TO THE "COLLECTION"). THE COLOR & THE WOOD SPECIE HAVE TO BE THE SAME FOR ALL THE CABINET DOOR/Front DRAWER/FALSE FRONT.

⚠ THE FALSE FRONT APRON SINK CUT-OUT & CUT-OUT FOR THE PLUMBING TROUGH THE ADJ. SHELF WILL BE DONE ON SITE. WE RECOMMEND THE ADDITION OF A TOUCH UP KIT AND/OR EXTRA EDGE LENGTH, REFER TO TOUCH UP KIT AND/OR EDGE (SEE IN "OTHER PARTS" SECTION), IF THE FINISHED MATERIAL IS LACQUERED OR STAINED.

⚠ THE APRON SINK NEEDS TO BE ON SITE FOR THE PLANNED DAY OF THE INSTALLATION.

⚠ WE RECOMMEND TO ADD A FALSE FRONT (SEE IN "OTHER PARTS" SECTION) IN YOUR QUOTE TO USE IT AS A TEMPLATE ON SITE FOR THE CUT-OUT OF THE APRON SINK.

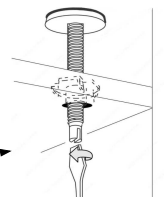

FORMULAS

UNDERMOUNT APRON SINK: $ASH + BMH - TOP\ GAP = FH$
 OVERMOUNT APRON SINK: $ASH + BMH - TOP\ GAP - CTH = FH$
 $CHTK - INT.\ CABINET\ THICKNESS - ASH - 4" = RSA$

LEGEND

FH = FALSE FRONT HEIGHT
 ASH = APRON SINK HEIGHT
 CTH = COUNTER TOP HEIGHT
 BMH = BOTTOM MATERIAL HEIGHT (ON THE FALSE FRONT)
 RSA = REMAINING SPACE FOR ACCESSORIES
 CHTK = CABINET HEIGHT - TOE KICK

SUB-OPTION #1: UNDERMOUNT APRON SINK

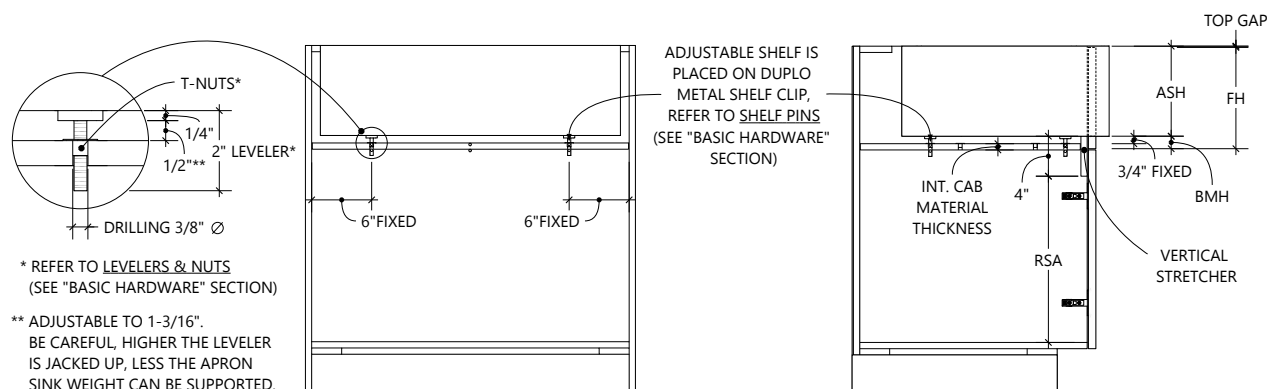

SUB-OPTION #2: OVERMOUNT APRON SINK

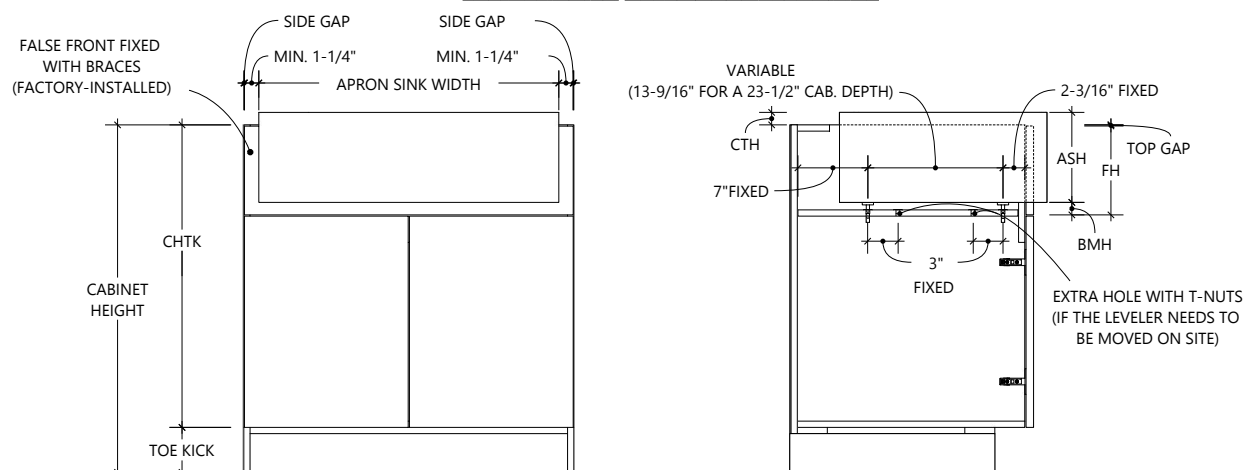

66 SLIDE DEPTH

** UNAVAILABLE FOR ROLLOUT SHELF **

TO REDUCE THE SLIDE DEPTH IF YOU WANT TO CLEAR AN OBSTACLE INTO THE BACK OF THE CABINET.
(FOR EX.: PLUMBING PIPE OR ELECTRICAL OUTLET & WIRE).

SELECT THE BAY* & CHOOSE THE NEW SLIDE DEPTH** YOU WANT FOR YOUR DRAWER.

* REFER TO BAY INFORMATION

** REFER TO THE SLIDES DEPTH & LIMITATIONS (SEE IN "ANNEXES" SECTION)

⚠ CANNOT BE COMBINED WITH ACCESSORIES

DOOR - DRAWER FRONT - OPENING HEIGHT

TO SPECIFY THE DOOR[S] AND/OR DRAWER FRONT[S] AND/OR OPENING[S] HEIGHT OF EACH BAY*.

* REFER TO BAY INFORMATION

REPLACE DRAWER BOX MATERIAL

TO CHANGE THE COLOR OF THE MATERIAL.

⚠ ONLY ONE DRAWER BOX TYPE POSSIBLE PER CABINET.

SELECT THE DRAWER BOX TYPE*.

* REFER TO DRAWERS (SEE IN "BASIC HARDWARE" SECTION), FOR THE DRAWER BOXES TYPES AVAILABLE.

53 DOOR OR DRAWER FRONT SIDE GAP

MODIFY THE GAP AT THE DOOR SIDE (CANNOT MODIFY THE CENTER GAP IF IT'S A DOUBLE DOOR CABINET).
IF THERE'S DOORS OR DRAWER FRONT STACKED VERTICALLY (IN THE SAME CABINET), ALL OF THEM WILL BE AFFECTED WITH THE SAME SIDE GAP.

SELECT THE GAP TO REPLACE THE STD.

STD: 1/16" GAP ON EACH SIDE (SOME EXCEPTIONS MAY APPLY).

SUB-OPTION:

- 1 - NO LEFT GAP
- 2 - NO RIGHT GAP
- 3 - 1/8" LEFT GAP
- 4 - 1/8" RIGHT GAP

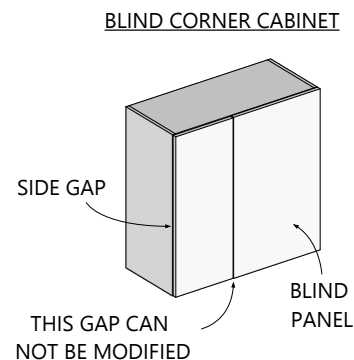
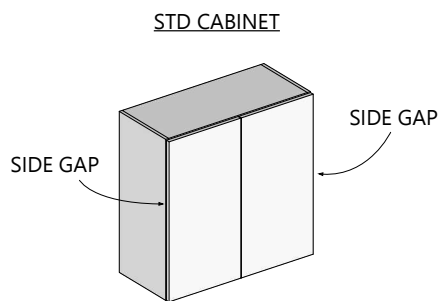

52 DOOR OR DRAWER FRONT BOTTOM GAP

MODIFY THE GAP AT THE BOTTOM OF THE DOOR.
IF THE CABINET IS A 2 SINGLE OR DOUBLE DOORS OR MORE, THE ONLY DOOR[S] AFFECTED ARE THE ONE[S] AT THE BOTTOM BAY.

SELECT THE GAP TO REPLACE THE STD.

STD: NO BOTTOM GAP (SOME EXCEPTIONS MAY APPLY).

SUB-OPTION:

- 1 - 1/16" - UNAVAILABLE WITH PSD, PDD & PZD DOOR TYPES AT THE BOTTOM BAY
- 2 - 1/8"
- 3 - 1/4" - PUSH TO OPEN UNAVAILABLE FOR UPPER CABINET WITH DD, ZD, HT & HX DOOR TYPES AT THE BOTTOM BAY

TO PREVENT DAMAGE AT THE BOTTOM OF THE DOOR IF THERE'S AN OBSTACLE BELOW.
(FOR EXAMPLE: THE HOOD UNDER THE CABINET DEPTH EXCEEDS THE CABINET DEPTH).

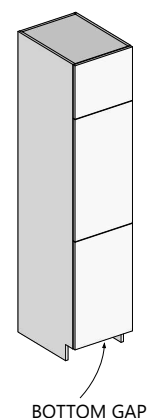

54 DOOR OR DRAWER FRONT TOP GAP

MODIFY THE GAP AT THE TOP OF THE DOOR.

IF THE CABINET IS A 2 SINGLE OR DOUBLE DOORS OR MORE, THE ONLY DOOR[S] AFFECTED ARE THE ONES AT THE TOP BAY*.

SELECT THE GAP TO REPLACE THE STD.

STD: 1/8" TOP GAP (SOME EXCEPTIONS MAY APPLY).

SUB-OPTION:

1 - NO GAP

2 - 1/16"

3 - 1/4" (UNAVAILABLE WITH STD HINGE (ZD), HF & HK-XS (HX) MECHANISM IN THE 1ST BAY*)

4 - 3/16" (UNAVAILABLE WITH STD HINGE (ZD), HF & HK-XS (HX) MECHANISM IN THE 1ST BAY*)

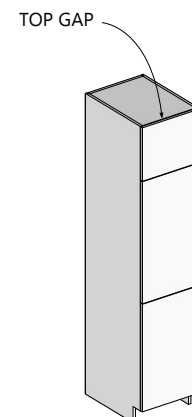

* REFER TO BAY INFORMATION

15 ATTACHED DOORS

TO ATTACH DOORS TOGETHER WITH STEEL DOOR ATTACHMENT PLATES.

FOR THE 3 SINGLE DOORS & 3 DOUBLE DOORS CABINETS, ONLY THE BAY 2 & 3 WILL BE ATTACHED.

THE DOOR ATTACHMENT PLATES ARE INSTALLED ON SITE.

CABINET'S LIMITATIONS:

MIN. DOOR HEIGHT: 6-1/2"

DOOR'S LIMITATION: THE WIDTH SHALL NOT EXCEED THE HEIGHT.

2 DOOR ATTACHMENT PLATES BY ATTACHED DOORS: TO BE INSTALLED ON SITE.

2 COLORS AVAILABLE:

- WHITE MATTE* (ONLY FOR WHITE OR PALE COLORS DOORS)
- STAINLESS STEEL* (OTHER COLORS DOORS)

* REFER TO METAL COLORS (SEE "ANNEXES" IN THE COLLECTION)

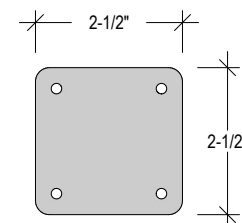

17 TRIM KIT

A PANEL (MATCHING THE COLOR OF THE DOOR) WILL BE ADDED TO COVER THE CABINET OPENING.

△ CUT-OUT MUST BE DONE ON SITE.

18 GLASS DOOR

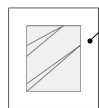

AS SEEN IN THE COLLECTION

TO CHANGE REGULAR DOOR FOR GLASS DOOR.

UNAVAILABLE FOR A DRAWER FRONT.

SELECT THE BAY* WHERE YOU WANT TO MAKE THE SWITCH.

SELECT THE GLASS OR MIRROR TYPE**.

ONLY 1 TYPE OF GLASS OR MIRROR PER CABINET.

* REFER TO BAY INFORMATION

** REFER TO THE GLASSES & MIRRORS (REFER TO ANNEXES, SEE IN THE "COLLECTION")

⚠ NOT AVAILABLE FOR ALL DOOR MODELS (REFER TO THE "COLLECTION")

⚠ NOT AVAILABLE WITH HORIZONTAL CROSS PIECE OPTION

11 MIRROR DOOR

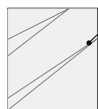

AS SEEN IN THE COLLECTION

TO APPLY A MIRROR ON A DOOR (WILL COVER THE ENTIRE DOOR MINUS 1/32" ALL AROUND THE DOOR).

DOOR LIMITATIONS: REFER TO THE "COLLECTION"

UNAVAILABLE FOR A DRAWER FRONT.

SELECT THE BAY* WHERE YOU WANT TO MAKE THE SWITCH.

SELECT THE MIRROR TYPE**.

ONLY 1 TYPE OF GLASS OR MIRROR PER CABINET.

* REFER TO BAY INFORMATION

** REFER TO THE GLASSES & MIRRORS (REFER TO ANNEXES, SEE IN THE "COLLECTION")

⚠ NOT AVAILABLE FOR ALL DOOR MODELS (REFER TO THE "COLLECTION")

564 HORIZONTAL CROSSPIECE

HORIZONTAL CROSSPIECE[S] IS/ARE ALWAYS CENTERED IN THE DOOR HEIGHT.

SELECT THE BAY* WHERE YOU WANT TO MAKE THE SWITCH.

SUB-OPTION:

- 1 - 1 HORIZONTAL CROSSPIECE
- 2 - 2 HORIZONTAL CROSSPIECES

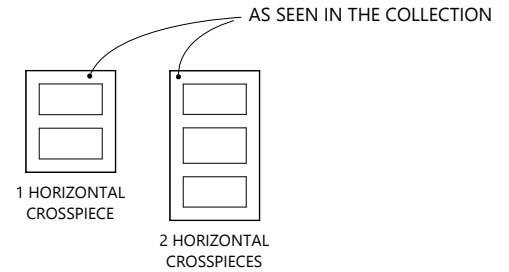

* REFER TO [BAY INFORMATION](#)

⚠ NOT AVAILABLE FOR ALL DOOR MODELS (REFER TO THE "COLLECTION")

⚠ NOT AVAILABLE WITH [GLASS DOOR OPTION](#)

⚠ ONLY AVAILABLE WITH [SD & DD](#) DOOR TYPES

24 PIPE NOTCH DRAWER

** PUSH TO OPEN UNAVAILABLE **

TO CREATE A NOTCH AT THE BACK OF THE DRAWER FLOOR.
USEFULL WHEN YOU NEED TO CLEAR PLUMBING.

⚠ ONLY AVAILABLE FOR VIONARO DRAWER & VIONARO ROLLOUT.

⚠ THE OPTION AFFECT ALL THE DRAWER[S] & ROLLOUT[S] IN THE CABINET.

THE NOTCH DIMENSIONS ARE FIXED: 12"W X 12"D.

CABINET'S LIMITATIONS:

MINIMUM CABINET WIDTH: 24"

MINIMUM CABINET DEPTH: 18"

* REFER TO THE [SLIDES DEPTH & LIMITATIONS TAB](#) (SEE IN "TAB ANNEX" SECTION)

THE PIPE NOTCH IS ALWAYS
CENTERED IN THE DRAWER WIDTH

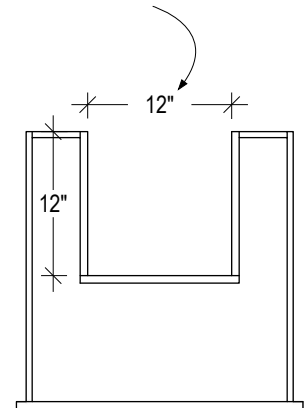

12 REPLACE ADJUSTABLE SHELF BY ADJUSTABLE GLASS SHELF

SELECT THE BAY* WHERE THE ADJUSTABLE SHELF IS LOCATED.

ONLY ONE GLASS TYPE POSSIBLE PER BAY.

IF THERE'S MORE THAN 1 SHELF IN A BAY, ALL THE SHELVES WILL BE REPLACED.

ALL THE GLASS SHELF EDGES ARE POLISHED.

SUB-OPTION:

1 - GLASS TYPE**

* REFER TO [BAY INFORMATION](#)

** REFER TO [GLASS SHELF](#) (SEE IN "ANNEXES" SECTION)

20 DIVIDER

TO ADD FIXED VERTICALS DIVIDERS CENTER IN YOUR CABINET.

IN CASE THERE'S ADJUSTABLE SHELVES IN CABINET, THIS OPTION WILL OVERWRITE THE ADJUSTABLE SHELVES.

SELECT THE BAY* WHERE YOU WANT TO ADD DIVIDER[S]

ADD THE DIVIDER[S] QUANTITY YOU NEED.

CABINET'S LIMITATION:

MIN. SPACE BETWEEN DIVIDERS: 4"

*REFER TO [BAY INFORMATION](#)

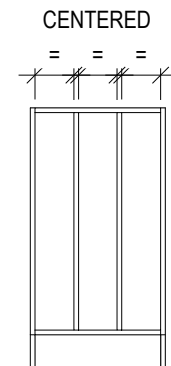

21 T DIVIDER

TO ADD FIXED DIVIDER & A FIXED SHELF IN YOUR CABINET.

IN CASE THERE'S ADJ. SHELF IN CABINET, THIS OPTION WILL OVERWRITE THE ADJ. SHELF.

ONLY 1 DIVIDER & 1 FIXED SHELF AVAILABLE WITH THIS OPTION.

CABINET'S LIMITATIONS:

MIN. CABINET WIDTH: 10-1/4"

MIN. CABINET HEIGHT: 15-1/2"

THIS DIVIDER TYPE IS ONLY AVAILABLE FOR BASE & TALL CABINETS

⚠ TALL CABINET: ONLY AVAILABLE IN THE BOTTOM BAY*

* REFER TO [BAY INFORMATION](#)

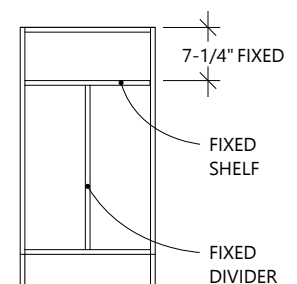

62 FOLDING DIVIDER

TO ADD FIXED DIVIDER IN YOUR FOLDING CABINET.
THIS OPTION WILL REPLACE THE ADJUSTABLE SHELF[ES] IN THE CABINET.

ONLY THE BOTTOM BAY HEIGHT CAN BE MODIFIED
MINIMUM BAY HEIGHT: 6"
X = BOTTOM BAY HEIGHT

SUB-OPTION:

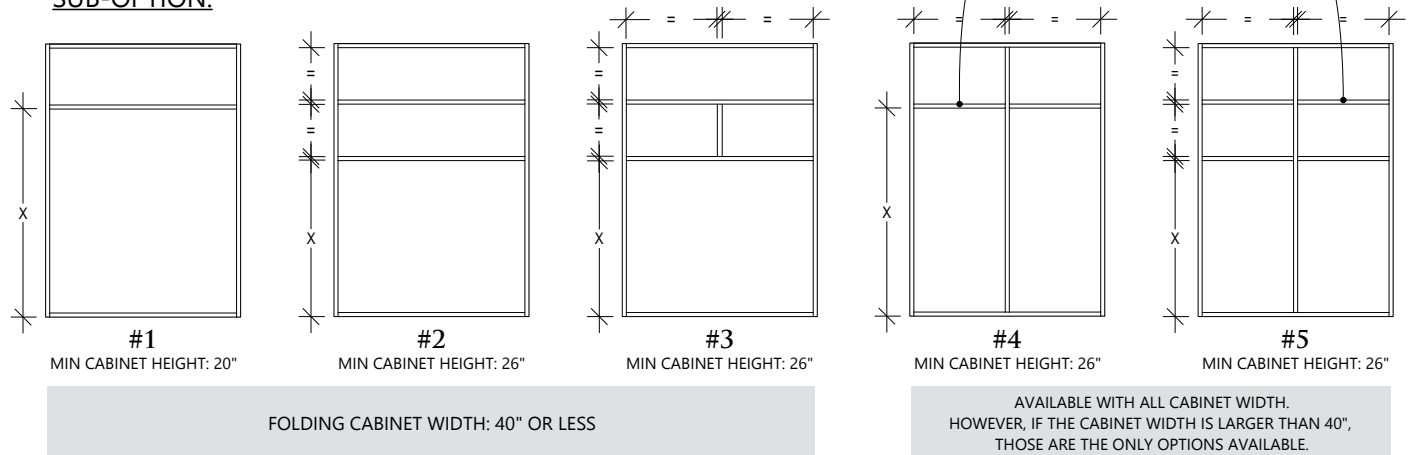

△ THE CLEARANCE IN FRONT OF THE DIVIDERS DEPENDS ON THE CABINET TYPE.

* REFER TO FOLDING RAIL DOOR & POCKET DOOR (SEE IN "BASIC HARDWARE" SECTION)

ROLLOUT INFORMATION

- ⚠ ONLY 1 ROLLOUT KIT / BAY (NOT POSSIBLE TO MIX MORE THAN 1 ROLLOUT KIT IN THE SAME BAY)
- ⚠ ROLLOUT TYPE WILL BE THE SAME AS THE DRAWER TYPE IN THE ENTIRE CABINET.
IT'S NOT POSSIBLE TO MIX DIFFERENTS DRAWER TYPES IN THE SAME CABINET.
- ⚠ ADJUSTABLE SHELF[VES]: ALWAYS CENTER IN THE SPACE ABOVE THE ROLLOUT.
- ⚠ MORE THAN ONE ROLLOUT, THE SPACE BETWEEN THE ROLLOUT WILL BE DISTRIBUTED EQUALLY.
- ⚠ FOR THIS OPTION, ALL THE ORIGINAL ADJUSTABLE SHELF[VES] WILL BE REPLACED WITH THE ROLLOUT KIT (THE CHANGE INVOLVES ONLY THE BAY WHERE ROLLOUTS ARE INSERTED).

CABINET'S LIMITATIONS:

MIN. WIDTH : 10"
 MIN. WIDTH WITH 1 SPACER : 11"
 MIN. WIDTH WITH 2 SPACERS : 12"
 MIN. DEPTH: REFER TO [SLIDES DEPTH & LIMITATIONS](#) (SEE "ANNEXES" SECTION)

ROLLOUT DIMENSIONS:

SMALL ROLLOUT HEIGHT:
 VIONARO 89MM / DOVETAIL 4"

BIG ROLLOUT HEIGHT:
 VIONARO 185MM / DOVETAIL 7"

MAX. ROLLOUT DEPTH : 22"
 FOR DEEPER CABINETS, THERE WILL BE AN EMPTY SPACE AT THE BACK OF THE ROLLOUT.

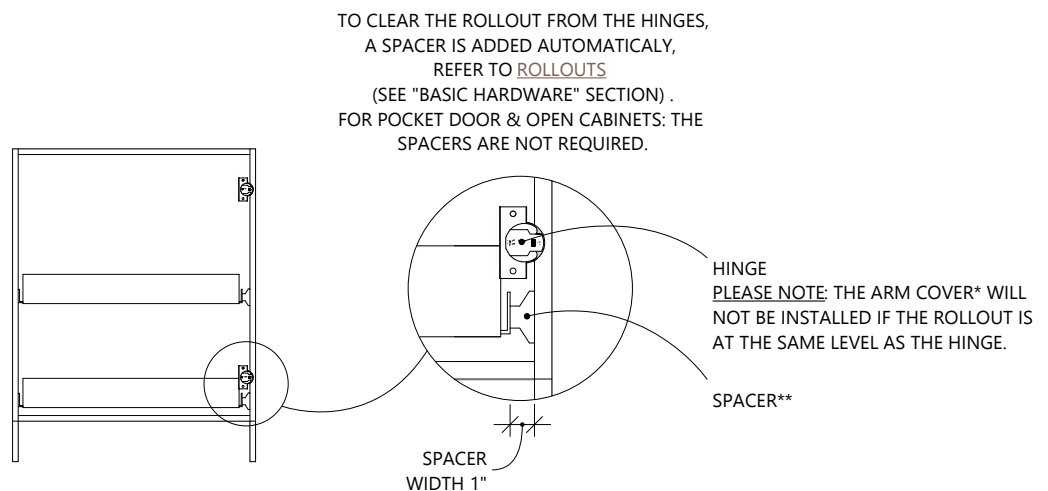

* REFER TO [HINGES](#) (SEE "BASIC HARDWARE" SECTION)
 ** REFER TO [ROLLOUTS](#) (SEE "BASIC HARDWARE" SECTION)

31 BOTTOM ROLLOUT

⚠ BE CAREFUL WITH THE PLUMBING COORDINATION IN A SINK CABINET. TO AVOID CONFLICT WITH THE ROLLOUT, THE PIPE NOTCH DRAWER OPTION CAN BE USEFUL.

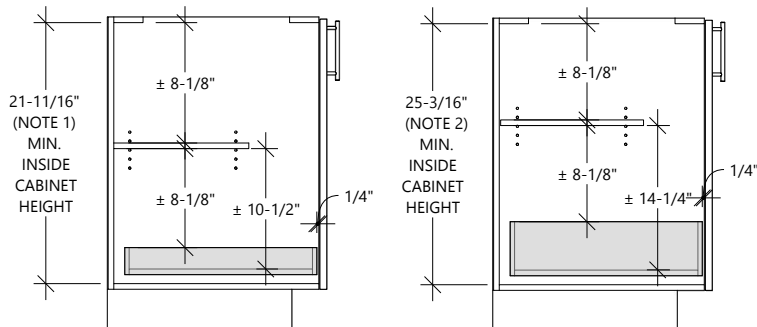

SUB-OPTION #1

CABINET WITH DOOR
1 ADJUSTABLE SHELF,
1 SMALL ROLLOUT

SUB-OPTION #2

CABINET WITH DOOR
1 ADJUSTABLE SHELF,
1 BIG ROLLOUT

SPECIFIC NOTES FOR FINGER GRIP CABINET INSIDE HEIGHT

NOTE 1 : 23-11/16" MIN. CABINET

NOTE 2 : 27-3/16" MIN. CABINET

NOTE 3 : 24-11/16" MIN. CABINET

NOTE 4 : 15-5/16" MIN. DRAWER FRONT

47 TOP ROLLOUT

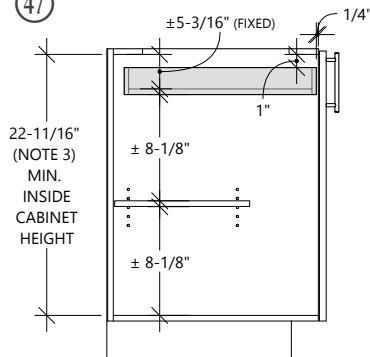

SUB-OPTION #1

CABINET WITH DOOR
1 ADJUSTABLE SHELF,
1 SMALL ROLLOUT

32 DRAWER ROLLOUT

⚠ FOR THE B1SR, B1SR-SUSP, B1SR-FG & B1SR-FG-SUSP, ONLY THE SUB-OPTION #1 IS AVAILABLE.

DRAWER ROLLOUT CAN BE COMBINED WITH MID ROLLOUT OPTION (SEE IN MID ROLLOUT SECTION)

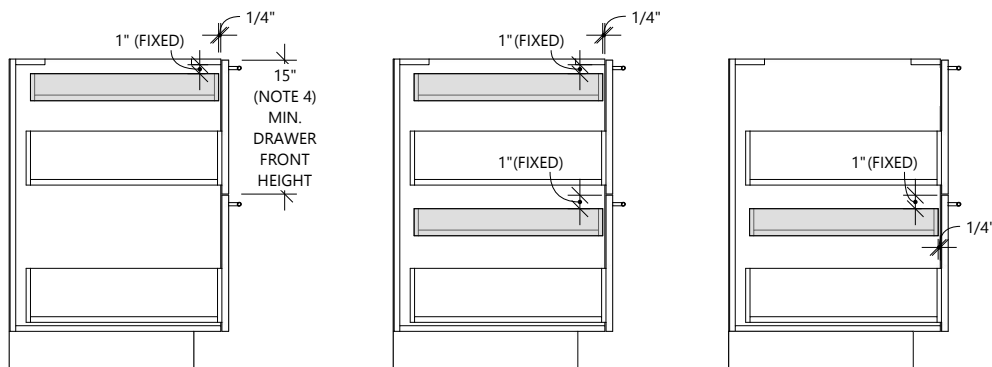

SUB-OPTION #1

CABINET WITH DRAWER
1 SMALL ROLLOUT

SUB-OPTION #2

CABINET WITH DRAWER
2 SMALL ROLLOUTS

SUB-OPTION #3

CABINET WITH DRAWER
1 SMALL ROLLOUT

33 BASE ROLLOUT

⚠ NO ADJUSTABLE SHELF WITH THIS OPTION

BASE ROLLOUT CAN BE COMBINED WITH MID ROLLOUT OPTION (SEE MID ROLLOUT SECTION)

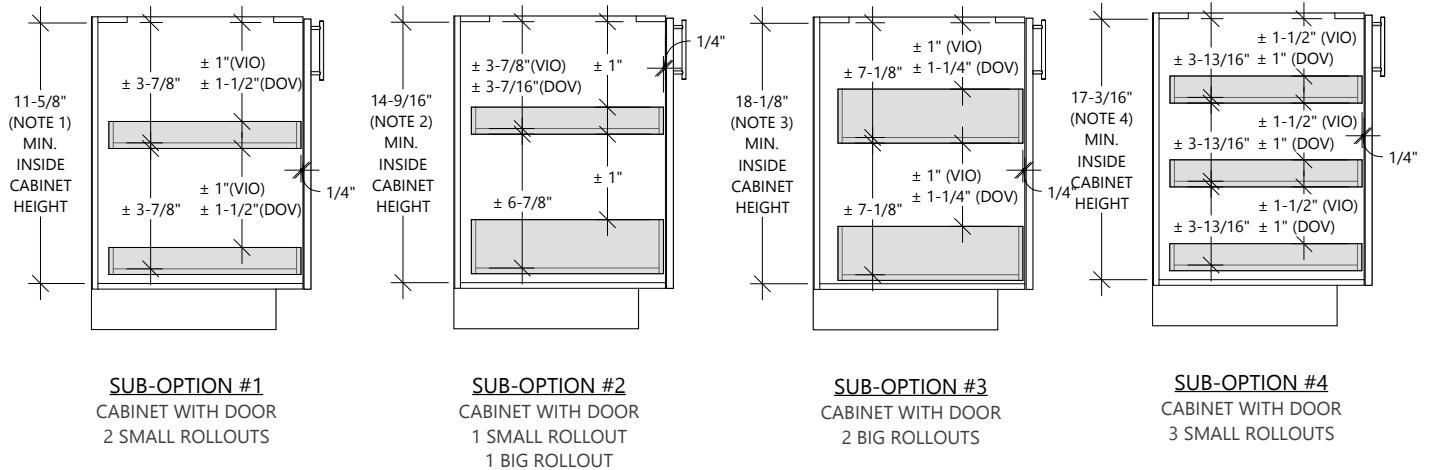

SPECIFIC NOTES FOR FINGER GRIP CABINET INSIDE HEIGHT

NOTE 1 : 13-5/8" MIN. CABINET

NOTE 2 : 16-9/16" MIN. CABINET

NOTE 3 : 20-1/8" MIN. CABINET

NOTE 4 : 19-3/16" MIN. CABINET

34 MID SECTION ROLLOUT

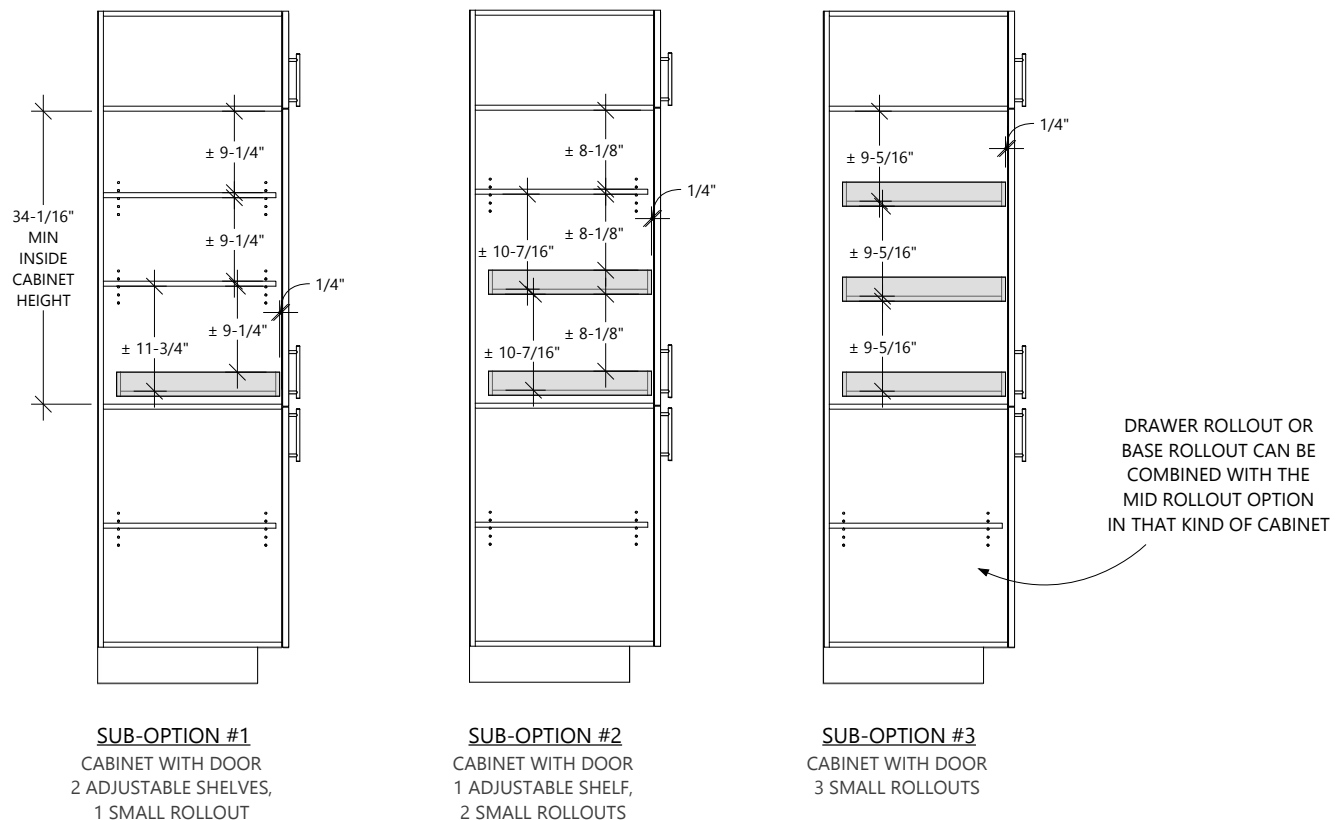

67 ROLLOUT SHELF (INCLUDES THE PUSH TO OPEN* ON THE ROLLOUT SHELF)

SPACERS** ARE INCLUDED ON THE HINGE DOOR SIDE (BOTH SIDES FOR HL MECHANISM).
IF THE ROLLOUT SHELF IS INSERT IN AN OPENING BAY OR A POCKET DOOR CABINET, THE SPACERS** WILL NOT BE REQUIRED ANYMORE.

* REFER TO [PUSH TO OPEN](#) (SEE "ACCESSORIES" SECTION)

** REFER TO [ROLLOUTS](#) (SEE "BASIC HARDWARE" SECTION)

⚠ #66 SLIDE DEPTH & #24 PIPE NOTCH OPTION ARE UNAVAILABLE WITH THIS OPTION.

CABINET'S LIMITATIONS:

MIN. WIDTH: 12"

MIN. INSIDE HEIGHT (SD & DD CABINET TYPES): 14"

MIN. INSIDE HEIGHT (HL CABINET TYPE): 11-1/4"

MIN. CABINET DEPTH: REFER TO [SLIDES DEPTH & LIMITATIONS](#) (SEE "ANNEXES" SECTION)

ROLLOUT SHELF MATERIAL:

UNFINISHED INTERIOR CABINET: SAME UNFINISHED MATERIAL & THICKNESS AS THE CABINET.

FINISHED INTERIOR: SAME FINISHED MATERIAL & THICKNESS AS THE CABINET.

ROLLOUT SHELF PROJECTION DETAILS

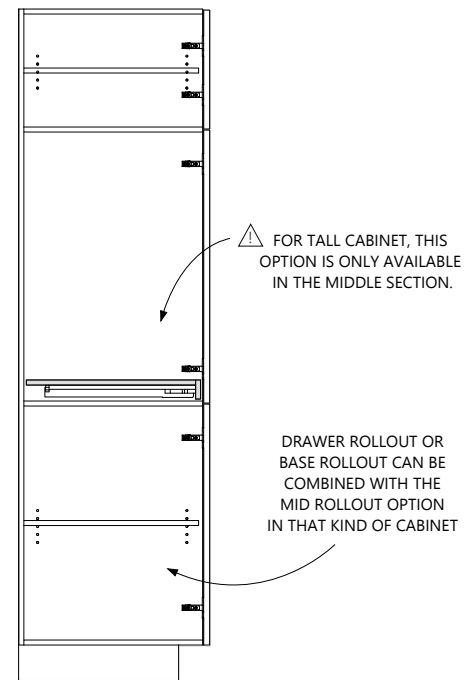
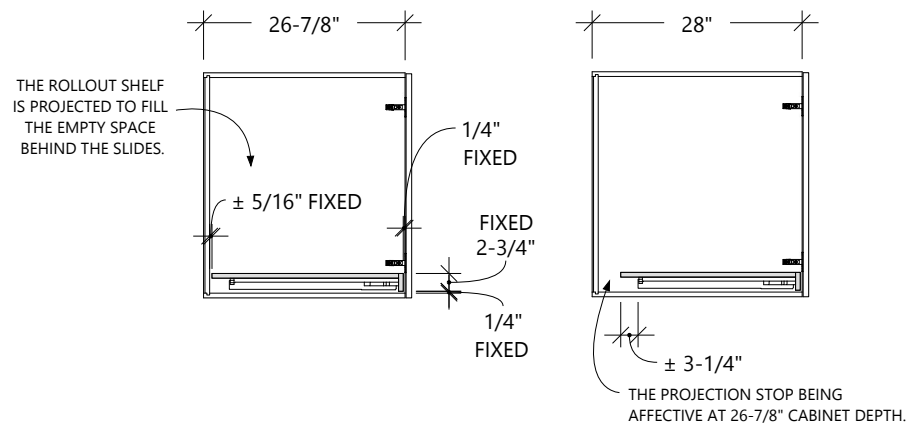

SD & DD CABINETS

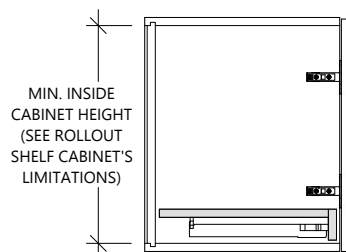

HL CABINETS

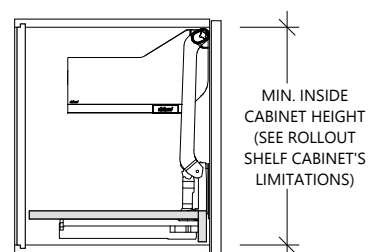

SUB-OPTION #1
CABINET WITH DOOR
NO ADJUSTABLE SHELF
1 ROLLOUT SHELF "PUSH TO OPEN"

68 ROLLOUT SHELF PREMIUM (INCLUDES THE PUSH TO OPEN* ON THE ROLLOUT SHELF)

SPACERS** ARE INCLUDED ON THE HINGE DOOR SIDE (BOTH SIDES FOR HL MECHANISM).
IF THE ROLLOUT SHELF IS INSERT IN AN OPENING BAY OR A POCKET DOOR CABINET, THE SPACERS** WILL NOT BE REQUIRED ANYMORE.

* REFER TO [PUSH TO OPEN](#) (SEE "ACCESSORIES" SECTION)

** REFER TO [ROLLOUTS](#) (SEE "BASIC HARDWARE" SECTION)

⚠ #66 SLIDE DEPTH & #24 PIPE NOTCH OPTION ARE UNAVAILABLE WITH THIS OPTION.

CABINET'S LIMITATIONS:

MIN. WIDTH: 12"

INSIDE HEIGHT (SUB-OPTION #1): 18-3/4" - 43-1/4"

INSIDE HEIGHT (SUB-OPTION #2): 28-3/4" - 64-1/2"

INSIDE HEIGHT (SUB-OPTION #3): 37-1/2" - 43-1/2"

MIN. CABINET DEPTH: REFER TO [SLIDES DEPTH & LIMITATIONS](#) (SEE "ANNEXES" SECTION)

ROLLOUT SHELF MATERIAL:

UNFINISHED INTERIOR CABINET: SAME UNFINISHED MATERIAL & THICKNESS AS THE CABINET.

FINISHED INTERIOR: SAME FINISHED MATERIAL & THICKNESS AS THE CABINET.

ROLLOUT SHELF PROJECTION DETAILS

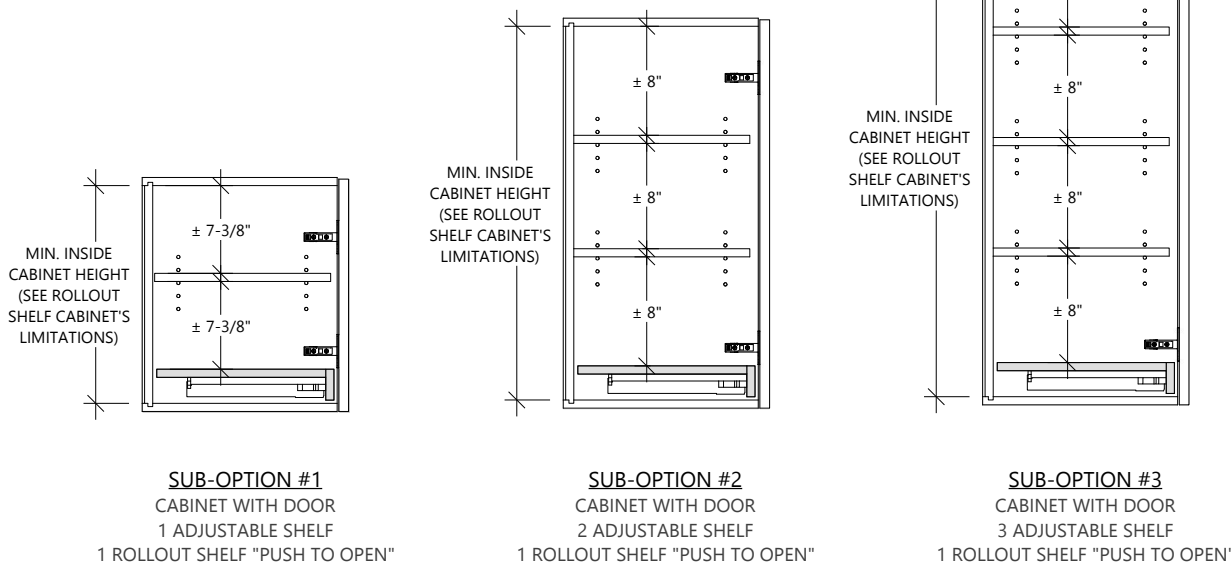
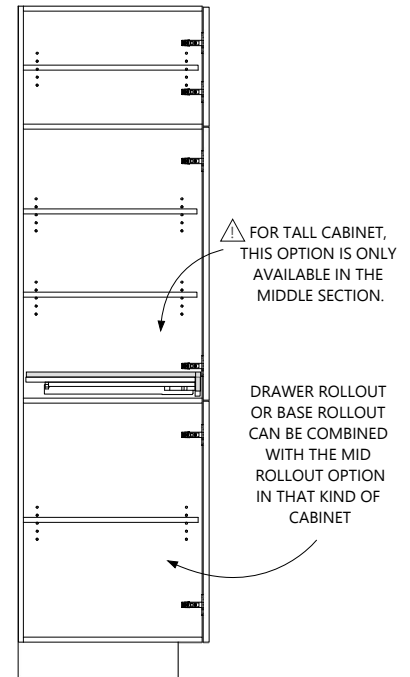
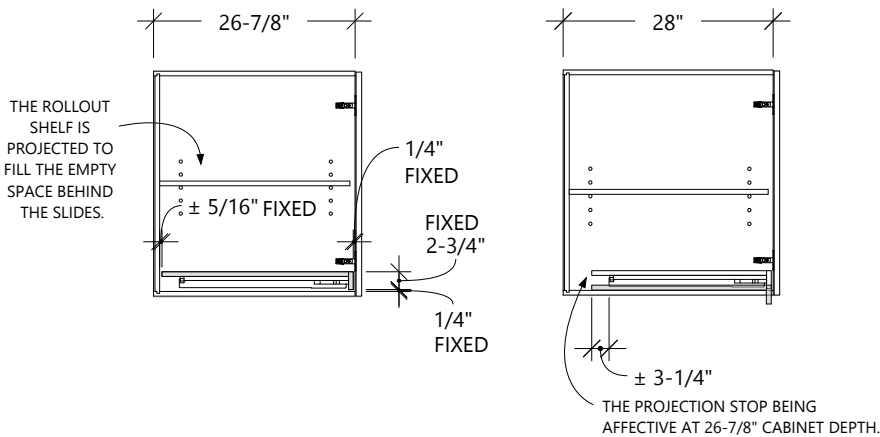

BASE CABINETS

BASE CABINET STANDARD

ACCORDING TO A 1-1/4" COUNTERTOP THICKNESS

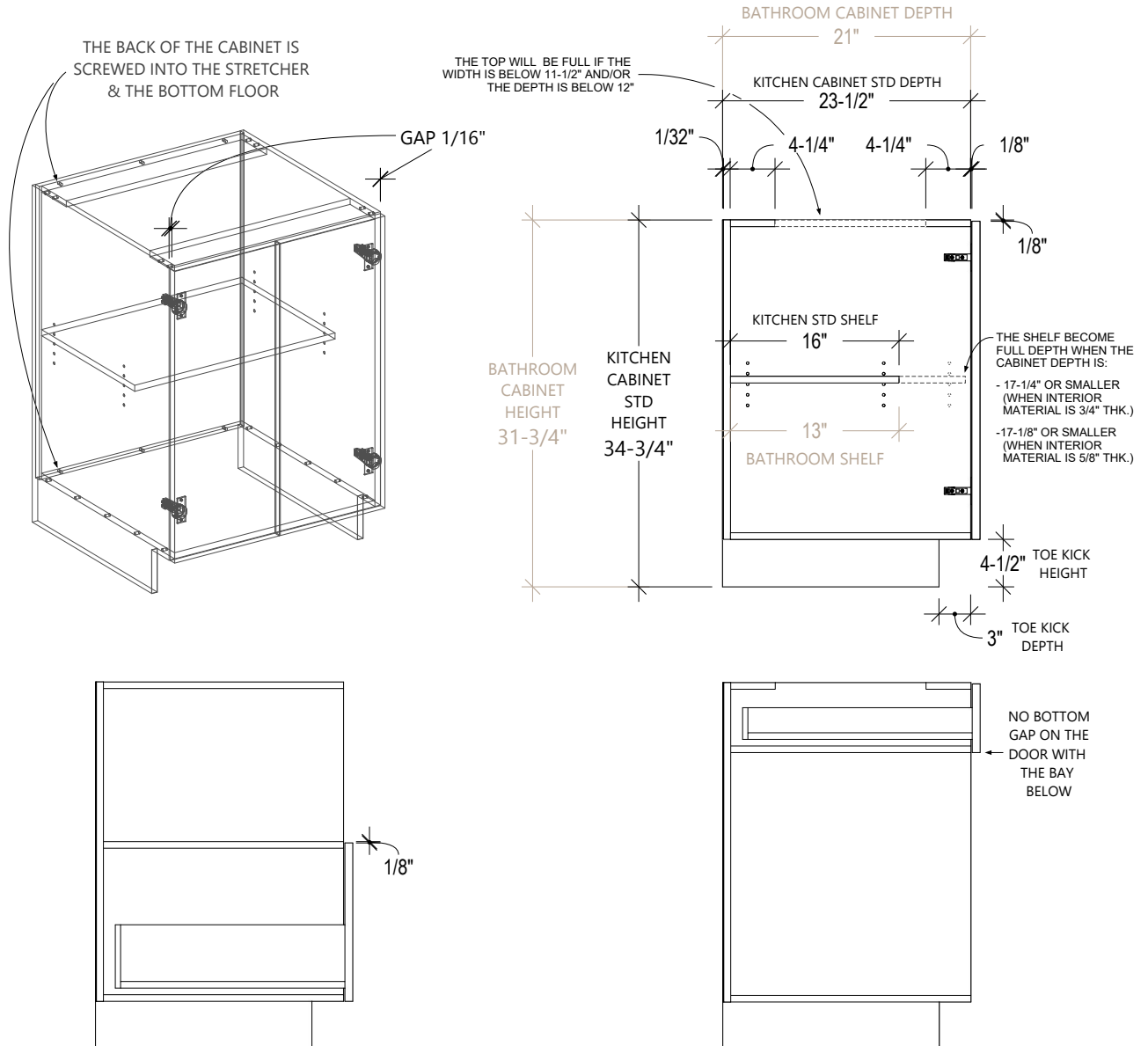

⚠ BE CAREFUL: IN THE LIMITATION SECTION, MINIMUM CABINET HEIGHT CONSIDERING THE SMALLEST TOE KICK HEIGHT (2").
 FORMULA FOR MIN. CAB. HEIGHT WITH A TOE KICK HEIGHT OTHER THAN 2": MIN CABINET HEIGHT + (TOE KICK HEIGHT - 2") = MINIMUM CABINET HEIGHT
 FOR EXAMPLE, FOR A B1SD, IF THE TOE KICK HEIGHTS IS 4-1/2" & YOU WANT TO KNOW THE SMALLEST CABINET HEIGHT AVAILABLE: 12" + (4-1/2" - 2") = 14-1/2"

⚠ THE SMALLEST INCREMENT ACCEPTED FOR THE CABINET DIMENSIONS IS 1/8"

⚠ THE SMALLEST INCREMENT ACCEPTED FOR DOORS & DRAWER FRONTS DIMENSIONS IS 1/16".
 DIMENSIONS CANNOT BE ROUNDED. PLAN CAREFULLY YOUR ALIGNMENT.

BASE CABINET STANDARD

BASE DRAWER FRONT ALIGNMENT

A TOOL TO HELP YOU WITH THE DESIGN ALIGNMENT IN YOUR PROJECT

FORMULA: CABINET HEIGHT - TOE KICK = CHTK

SELECT THE DIMENSION HEIGHT YOU NEED = **A** *

$(CHTK - 1/2" - A) \div 3 =$ **B** *

$CHTK - 1/4" - A =$ **C** *

$CHTK - 3/8" - (A + B) =$ **D** *

FOR THE DRAWER HEIGHT:
REFER TO [DRAWER TAB](#)
(SEE "ANNEXES" SECTION)

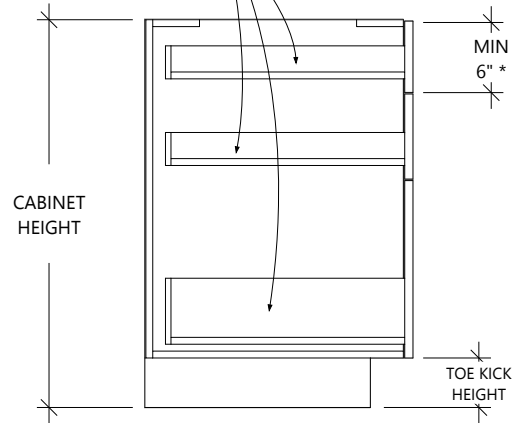

ALIGNMENT DIAGRAM:

BE CAREFUL: THE ALIGNMENT OF THE STD DRAWER FRONTS HEIGHT IS NOT EQUAL

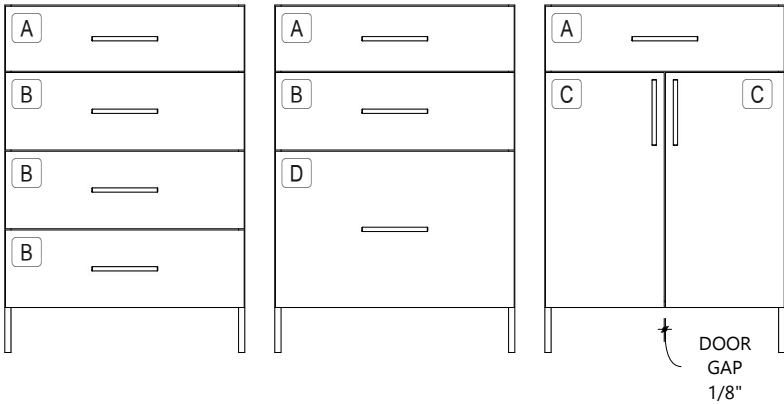

** REFER TO [DOOR LIMITATION](#) HEIGHT (SEE THE "COLLECTION") / REFER TO [DRAWER TAB](#) (SEE IN "ANNEXES" SECTION)

⚠ THE SMALLEST INCREMENT ACCEPTED FOR DOORS & DRAWER FRONTS DIMENSIONS IS 1/16".
DIMENSIONS CANNOT BE ROUNDED. PLAN CAREFULLY YOUR ALIGNMENT.

BASE CABINET SUSPENDED STANDARD

ACCORDING TO A 1-1/4" COUNTERTOP THICKNESS

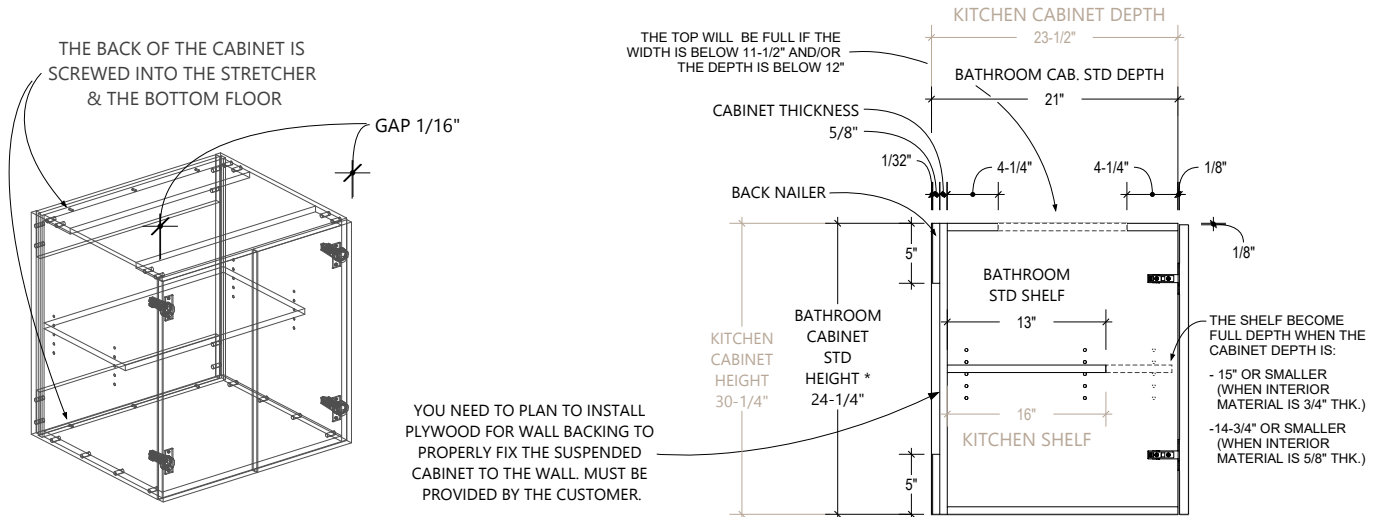

* FOR A SUCCESSFUL SUSPENDED INSTALLATION, WE RECOMMEND 24" AS A MINIMUM CABINET HEIGHT.

DRAWER FRONT ALIGNMENT

A TOOL TO HELP YOU WITH THE DESIGN ALIGNMENT IN YOUR PROJECT

FORMULA:

CABINET HEIGHT = CH

SELECT THE DIMENSION HEIGHT YOU NEED = **A** **

$CH - 3/8" - (A \times 2) =$ **B** **

$CH - 1/4" - A =$ **C** **

FOR THE DRAWER HEIGHT:
REFER TO [DRAWER TAB](#)
(SEE "ANNEXES" SECTION)

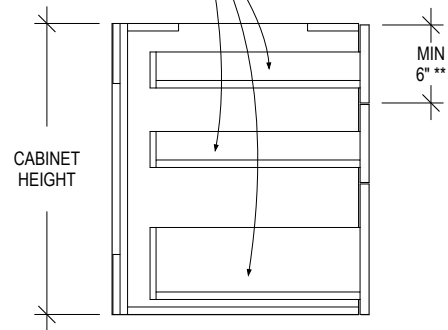

ALIGNMENT DIAGRAM

BE CAREFUL: THE ALIGNMENT OF THE STD DRAWER FRONTS HEIGHT IS NOT EQUAL

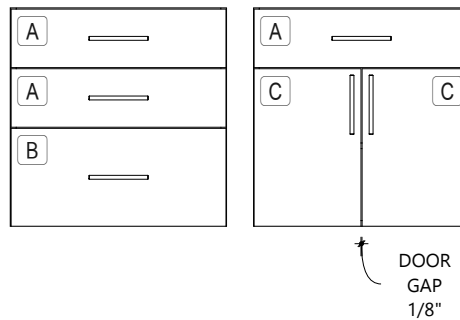

** REFER TO [DOOR LIMITATION](#) HEIGHT (SEE THE "COLLECTION") / REFER TO [DRAWER TAB](#) (SEE IN "ANNEXES" SECTION)

⚠ THE SMALLEST INCREMENT ACCEPTED FOR DOORS & DRAWER FRONTS DIMENSIONS IS 1/16".
DIMENSIONS CANNOT BE ROUNDED. PLAN CAREFULLY YOUR ALIGNMENT.

BASE CABINET FINGER GRIP STANDARD

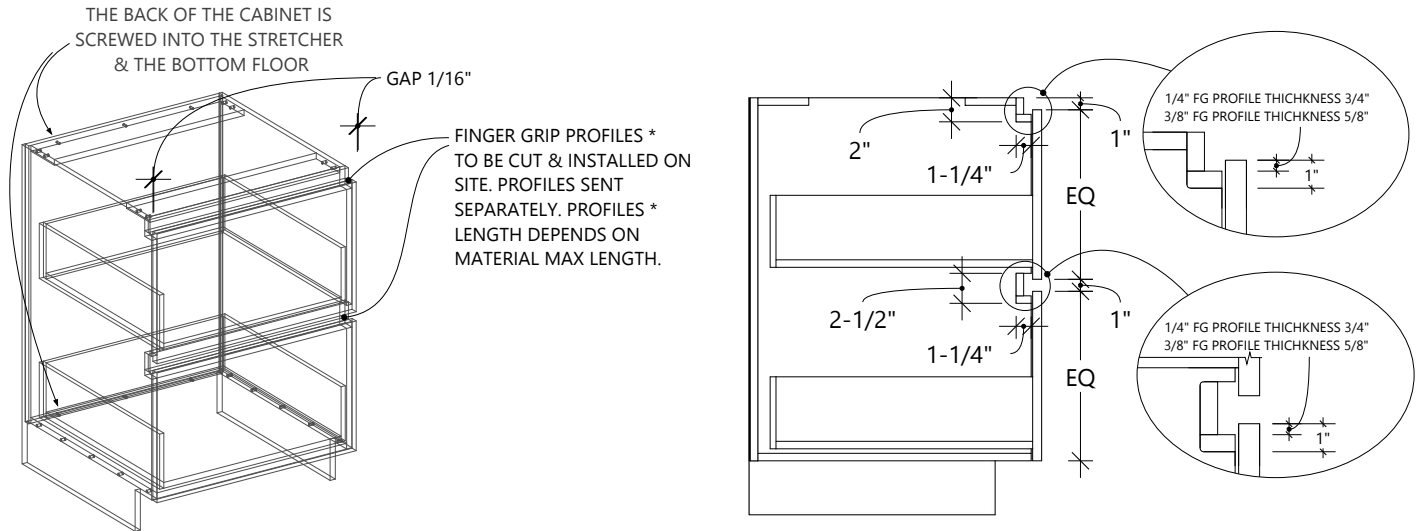

* REFER TO [FG-2](#) & [FG-2.5](#) (SEE "WORKSHOP" SECTION) FOR FG PROFILES & "THE COLLECTION" FOR MATERIAL LENGTH. ALSO REFER TO [FINGER GRIP INFORMATION](#) (SEE "BASE CABINETS" SECTION)

DRAWER FRONT ALIGNMENT

A TOOL TO HELP YOU WITH THE DESIGN ALIGNMENT IN YOUR PROJECT

FORMULA: CABINET HEIGHT - TOE KICK = CHTK

$$(CHTK - 4") \div 4 = \boxed{A}^{**}$$

$$(CHTK - 2") \div 2 = \boxed{B}^{**}$$

$$CHTK - 2" - A = \boxed{C}^{**}$$

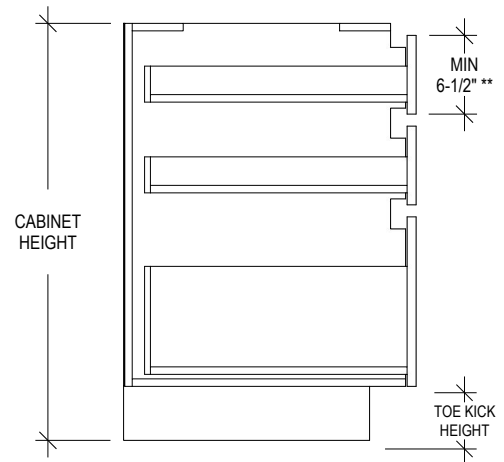

ALIGNMENT DIAGRAM

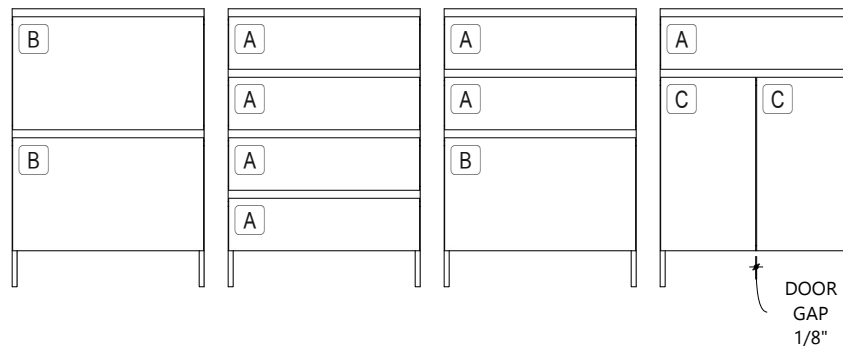

** REFER TO [DOOR LIMITATION](#) HEIGHT (SEE THE "COLLECTION") / REFER TO [DRAWER TAB](#) (SEE IN "ANNEXES" SECTION)

⚠ THE SMALLEST INCREMENT ACCEPTED FOR DOORS & DRAWER FRONTS DIMENSIONS IS 1/16". DIMENSIONS CANNOT BE ROUNDED. PLAN CAREFULLY YOUR ALIGNMENT.

BASE CAB. FINGER GRIP SUSPENDED STANDARD

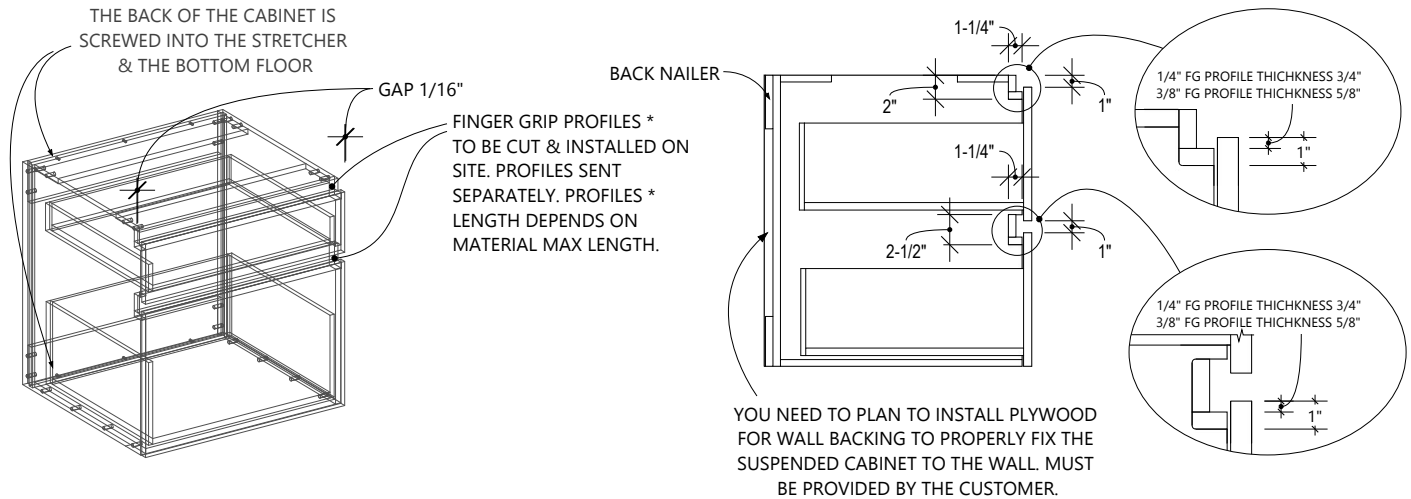

* REFER TO [FG-2](#) & [FG-2.5](#) (SEE "WORKSHOP" SECTION) FOR FG PROFILES & "THE COLLECTION" FOR MATERIAL LENGTH. ALSO REFER TO [FINGER GRIP INFORMATION](#) (SEE "BASE CABINETS" SECTION)

DRAWER FRONT ALIGNMENT

A TOOL TO HELP YOU WITH THE DESIGN ALIGNMENT IN YOUR PROJECT

FORMULA:

CABINET HEIGHT = CH

SELECT THE DIMENSION HEIGHT YOU NEED = **A** **

$CH - 3" - (A \times 2) =$ **B** **

$CH - 2" - A =$ **C** **

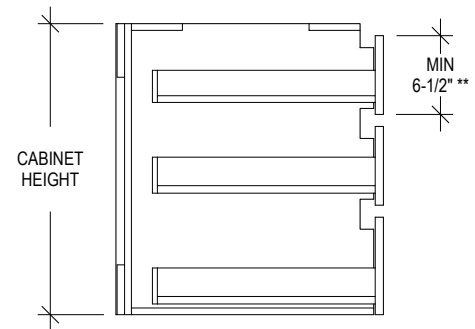

ALIGNMENT DIAGRAM

BE CAREFUL: THE ALIGNMENT OF THE STD DRAWER FRONTS HEIGHT IS NOT EQUAL

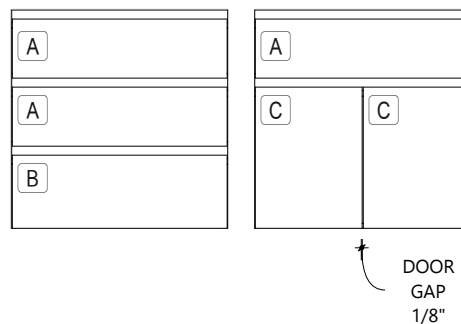

** REFER TO [DOOR LIMITATION](#) HEIGHT (SEE THE "COLLECTION") / REFER TO [DRAWER TAB](#) (SEE IN "ANNEXES" SECTION)

⚠ THE SMALLEST INCREMENT ACCEPTED FOR DOORS & DRAWER FRONTS DIMENSIONS IS 1/16". DIMENSIONS CANNOT BE ROUNDED. PLAN CAREFULLY YOUR ALIGNMENT.

BASE CABINET FINGER GRIP INFORMATION

FINGER GRIP PROFILES TO BE CUT AND INSTALLED ON SITE.
PROFILES ARE SENT SEPARATELY FROM CABINETS.
PROFILE LENGTH DEPENDS ON MATERIAL MAX LENGTH.

THE FINGER GRIP PROFILE IS USED TO HIDE
CABINETS EDGES AND SEAMS.
(FINGER GRIP PROFILE AVAILABLE
IN THE "WORKSHOP" SECTION.)

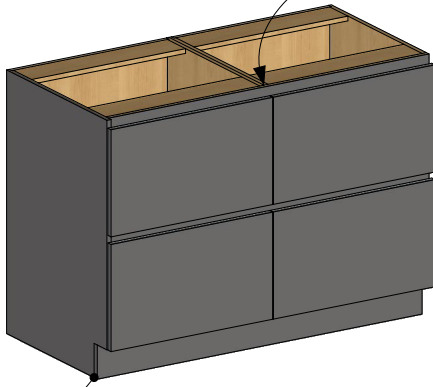

THERE IS NO FINGER GRIP NOTCH ON FINISHED
END CABINET SIDE.

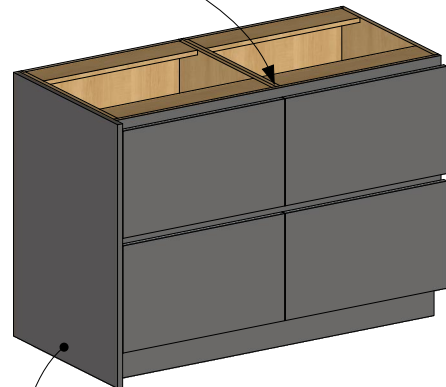

A PANEL CAN ALSO BE USED TO CREATE A
FINISHED END.

FG WITH DISHWASHER RECOMMENDED INSTALLATION:

ALWAYS ADD A FINISHED END BESIDE AN APPLIANCES. THIS WILL
PREVENT TO SEE THE APPLIANCES THROUGH FINGER GRIP NOTCH.

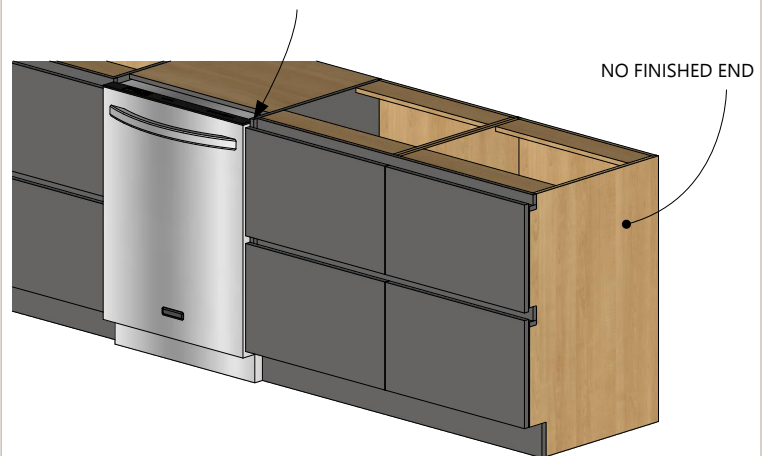

FG WITH DISHWASHER INSTALLATION "NOT" RECOMMENDED:

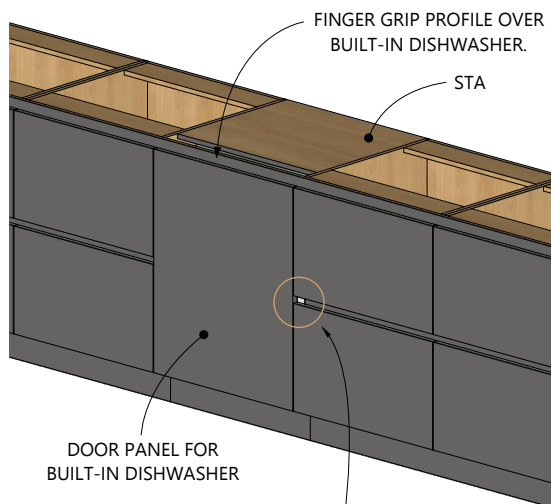

DOOR PANEL FOR
BUILT-IN DISHWASHER

IF YOU USE A FINGER GRIP DRAWERS CABINET AGAINST A
DISHWASHER, THE SIDE OF THE DISHWASHER WILL BE SHOWN.

TO AVOID THIS SITUATION, REFER TO [BASE CABINET FG WITH PUSH
TO OPEN INFORMATION](#) (SEE "ACCESSORIES" SECTION).

TO DETERMINE THE DISHWASHER
OPENING HEIGHT AVAILABLE:
CABINET HEIGHT MINUS 2" (FG PROFILE)

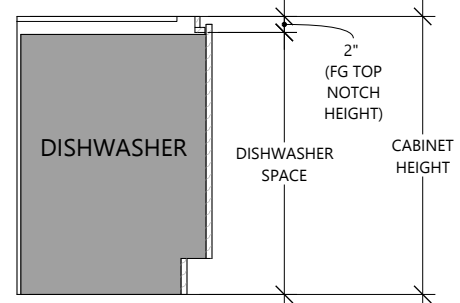

BASE



B1SD
PAGE 35



B1DD
PAGE 35



B1O
PAGE 35



BS1SD
PAGE 35

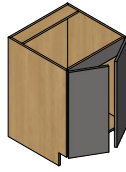

BS1DD
PAGE 36

BASE DRAWER

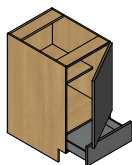

B1SD1SR
PAGE 37

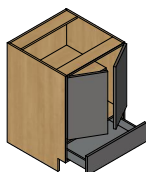

B1DD1SR
PAGE 37



B1SR1SD
PAGE 37



B1SR1DD
PAGE 37



B1DR1DD
PAGE 38

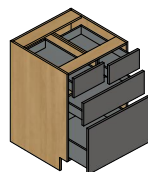

B1DR2SR
PAGE 38



BS1SF1SD
PAGE 38



BS1SF1DD
PAGE 38



B1SF1SD
PAGE 39



B1SF1DD
PAGE 39

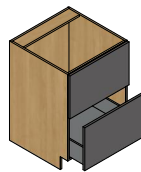

B1SF1SR
PAGE 39

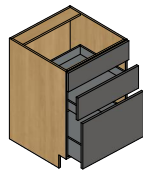

B1SF2SR
PAGE 39

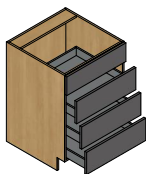

B1SF3SR
PAGE 40

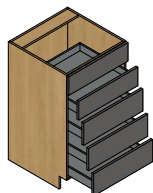

B1SF4SR
PAGE 40



B1SR1PO
PAGE 40

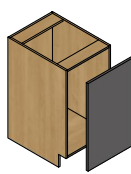

B1PO
PAGE 40

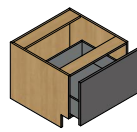

B1SR
PAGE 41

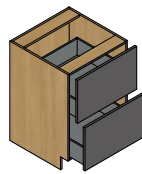

B2SR
PAGE 41



B3SR
PAGE 41

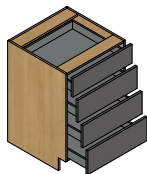

B4SR
PAGE 41

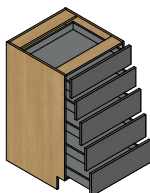

B5SR
PAGE 42

BASE CORNER/END

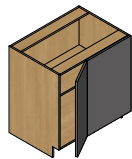

BCX1SD-RT
PAGE 43

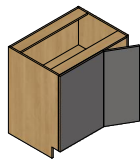

BCX1SD-LT
PAGE 43



BC1DD-2PT
PAGE 43

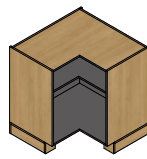

BC1O
PAGE 44

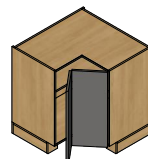

BC1DD
PAGE 44

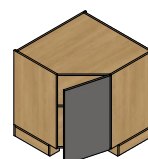

BCA1SD
PAGE 44



BE1SD
PAGE 45

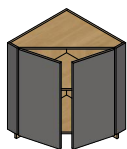

BE1DD
PAGE 45



BE2O
PAGE 45

BASE SPECIALTY



B1SR1O
PAGE 46

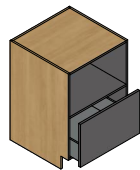

B1O1SR
PAGE 46

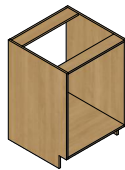

B1OV
PAGE 46

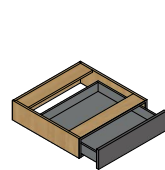

LP1SR
PAGE 46

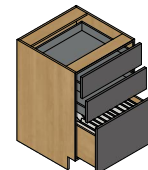

BOF2SR1FR
PAGE 47

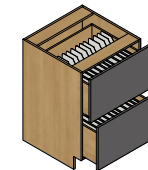

BOF2FR
PAGE 47

BASE CABINET

BASE

B1SD

BASE: 1 SINGLE DOOR

OPTIONS

(U/B) 1 4 5 55 6 13 66
 53 52 54 18 11 564 24 12
 20 21 31 47 33

ACCESSORIES

22 25 10 42 43 61

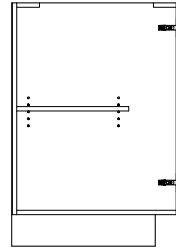
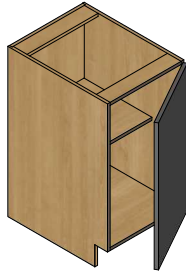

LIMITATIONS

WIDTH: 6" - 24"
 HEIGHT: 12" - 46"
 DEPTH: 6" - 34"

⚠️ LIMITATIONS NOT GUARANTEED

MAX HEIGHT: 95"
 MAX DEPTH: 47"

STANDARD

DOOR HEIGHT: 30-1/8"

B1DD

BASE: 1 DOUBLE DOOR

OPTIONS

(U/B) 1 4 5 55 6 13 66
 53 52 54 18 11 564 24 12
 20 21 31 47 33

ACCESSORIES

22 25 10 42 43 61

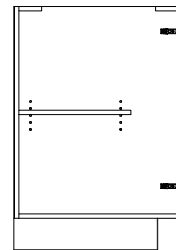
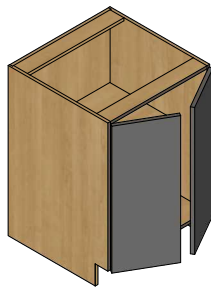

LIMITATIONS

WIDTH: 12" - 40"
 HEIGHT: 12" - 46"
 DEPTH: 6" - 34"

⚠️ LIMITATIONS NOT GUARANTEED

MAX WIDTH: 46-3/8"
 MAX HEIGHT: 95"
 MAX DEPTH: 47"

STANDARD

DOORS HEIGHT: 30-1/8"

B1O

BASE: 1 OPEN
(FINISHED INTERIOR)

OPTIONS

(U/B) 1 4 5 55 13 66 24
 12 20 21 31 47 33

ACCESSORIES

22 25 10 42 48

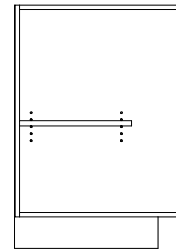
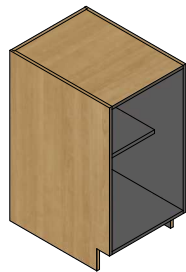

LIMITATIONS

WIDTH: 6" - 40"
 HEIGHT: 8" - 46"
 DEPTH: 6" - 34"

⚠️ LIMITATIONS NOT GUARANTEED

MAX WIDTH: 47"
 MAX HEIGHT: 95"
 MAX DEPTH: 47"

BS1SD

BASE SINK: 1 SINGLE DOOR
PLUMBING CUT-OUT OPTION INCLUDED*

OPTIONS

1 4 5 55 13 56 66 53
 52 54 11 564 24 31

ACCESSORIES

25 10 16 42 43 61

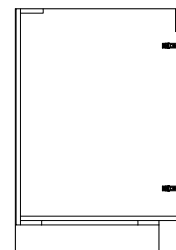
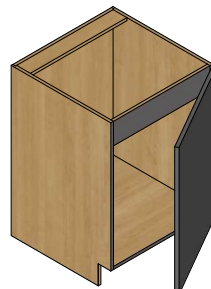

LIMITATIONS

WIDTH: 11-1/2" - 24"
 HEIGHT: 18" - 46"
 DEPTH: 12" - 34"

⚠️ LIMITATIONS NOT GUARANTEED

MAX HEIGHT: 95"
 MAX DEPTH: 47"

STANDARD

DOOR HEIGHT: 30-1/8"

* REFER TO PLUMBING CUT-OUT
(SEE IN "OPTIONS" SECTION)

BASE

BS1DD

BASE SINK: 1 DOUBLE DOOR
PLUMBING CUT-OUT OPTION INCLUDED*

OPTIONS

- 145513566653
- 5254115642431

ACCESSORIES

- 2510164243

* REFER TO PLUMBING CUT-OUT
(SEE IN "OPTIONS" SECTION)

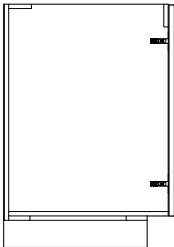
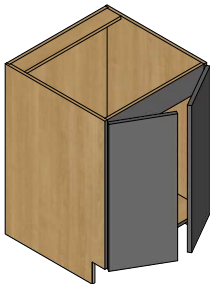

LIMITATIONS

WIDTH: 12" - 40"
HEIGHT: 18" - 46"
DEPTH: 12" - 34"

⚠ LIMITATIONS NOT GUARANTEED

MAX WIDTH: 46-3/8"
MAX HEIGHT: 95"
MAX DEPTH: 47"

STANDARD

DOORS HEIGHT: 30-1/8"

BASE CABINET

BASE DRAWER

B1SD1SR

BASE: 1 SINGLE DOOR, 1 SINGLE DRAWER

OPTIONS

U
B 1 4 5 55 6 13 66
53 52 54 18 11 564 24 12
20 21 31 47 33

ACCESSORIES

36 22 25 10 42 43
61

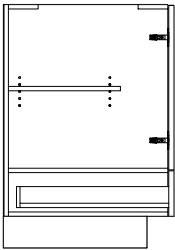
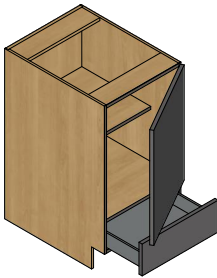

LIMITATIONS

WIDTH: 10" - 24"
HEIGHT: 20" - 46"
DEPTH: 11-7/8" - 34"

⚠ LIMITATIONS NOT GUARANTEED

MAX HEIGHT: 95"
MAX DEPTH: 47"

STANDARD

DOOR HEIGHT: 23-1/2"
DRAWER FRONT HEIGHT: 6-1/2"

B1DD1SR

BASE: 1 DOUBLE DOOR, 1 SINGLE DRAWER

OPTIONS

U
B 1 4 5 55 6 13
66 53 52 54 18 11 564 24
12 20 21 31 47 33

ACCESSORIES

36 22 25 10 42 43
61

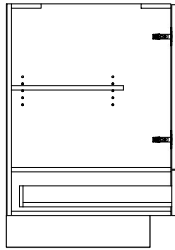
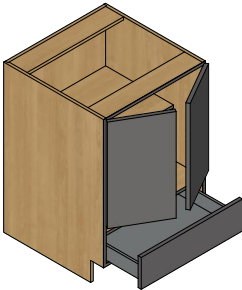

LIMITATIONS

WIDTH: 12" - 40"
HEIGHT: 20" - 46"
DEPTH: 11-7/8" - 34"

⚠ LIMITATIONS NOT GUARANTEED

MAX WIDTH: 42"
MAX HEIGHT: 95"
MAX DEPTH: 47"

STANDARD

DOORS HEIGHT: 23-1/2"
DRAWER FRONT HEIGHT: 6-1/2"

B1SR1SD

BASE: 1 SINGLE DRAWER, 1 SINGLE DOOR

⚠ FINISHED INTERIOR UNAVAILABLE

OPTIONS

U
B 1 4 5 55 6 13 66
53 52 54 18 11 564 24 12
20 21 31 47 33

ACCESSORIES

36 22 25 10 42 43
61

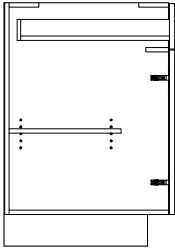
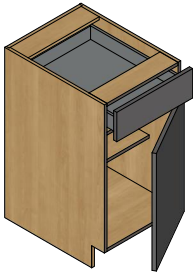

LIMITATIONS

WIDTH: 10" - 24"
HEIGHT: 20" - 46"
DEPTH: 11-7/8" - 34"

⚠ LIMITATIONS NOT GUARANTEED

MAX HEIGHT: 95"
MAX DEPTH: 47"

STANDARD

DRAWER FRONT HEIGHT: 6-1/2"
DOOR HEIGHT: 23-1/2"

B1SR1DD

BASE: 1 SINGLE DRAWER, 1 DOUBLE DOOR

⚠ FINISHED INTERIOR UNAVAILABLE

OPTIONS

U
B 1 4 5 55 6 13
66 53 52 54 18 11 564 24
12 20 21 31 47 33

ACCESSORIES

36 22 25 10 42 43
61

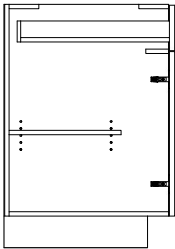
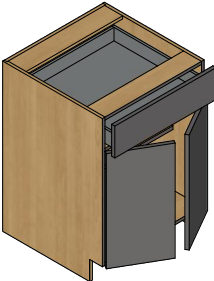

LIMITATIONS

WIDTH: 12" - 40"
HEIGHT: 20" - 46"
DEPTH: 11-7/8" - 34"

⚠ LIMITATIONS NOT GUARANTEED

MAX WIDTH: 42"
MAX HEIGHT: 95"
MAX DEPTH: 47"

STANDARD

DRAWER FRONT HEIGHT: 6-1/2"
DOORS HEIGHT: 23-1/2"

BASE CABINET

BASE DRAWER

B1DR1DD

BASE: 1 DOUBLE DRAWER, 1 DOUBLE DOOR

⚠ FINISHED INTERIOR UNAVAILABLE

OPTIONS

U 1 4 5 55 6 13 66
53 52 54 18 11 564 12 20
21 31 47 33

ACCESSORIES

36 22 25 10 42 43
61

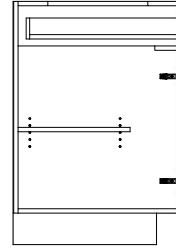
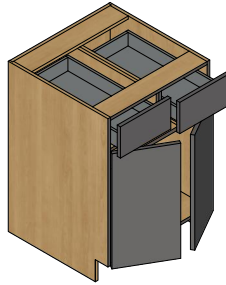

LIMITATIONS

WIDTH: 20" - 40"
 HEIGHT: 20" - 46"
 DEPTH: 11-7/8" - 34"

⚠ LIMITATIONS NOT GUARANTEED

MAX WIDTH: 45-7/8"
 MAX HEIGHT: 95"
 MAX DEPTH: 47"

STANDARD

DOUBLE DRAWER FR. HEIGHT: 6-1/2"
 DOORS HEIGHT: 23-1/2"

B1DR2SR

BASE: 1 DOUBLE DRAWER, 2 SINGLE DRAWERS

⚠ FINISHED INTERIOR UNAVAILABLE

OPTIONS

U 1 4 5 55 6 66
53 52 54

ACCESSORIES

36 22 25 61

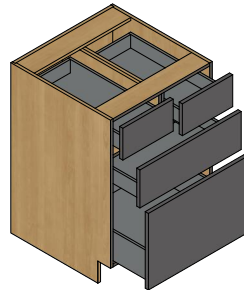

LIMITATIONS

WIDTH: 20" - 42"
 HEIGHT: 22" - 46"
 DEPTH: 11-7/8" - 34"

⚠ LIMITATIONS NOT GUARANTEED

MAX HEIGHT: 78"
 MAX DEPTH: 47"

STANDARD

DOUBLE DRAWER FR. HEIGHT: 6-1/2"
 2ND DRAWER FR. HEIGHT: 7-3/4"
 3RD DRAWER FR. HEIGHT: 15-5/8"

BS1SF1SD

BASE SINK: 1 SINGLE FALSE FRONT, 1 SINGLE DOOR
PLUMBING CUT-OUT OPTION INCLUDED*

OPTIONS

1 4 5 55 69 13 56 66
53 52 54 11 564 24 31

ACCESSORIES

25 10 16 42 43 61

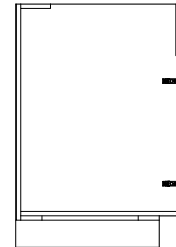
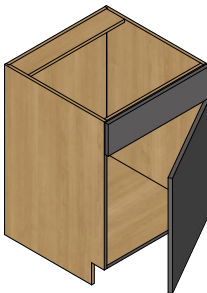

LIMITATIONS

WIDTH: 11-1/2" - 24"
 HEIGHT: 20" - 46"
 DEPTH: 12" - 34"

⚠ LIMITATIONS NOT GUARANTEED

MAX HEIGHT: 95"
 MAX DEPTH: 47"

STANDARD

FALSE FR. HEIGHT: 6-1/2"
 DOOR HEIGHT: 23-1/2"

* REFER TO PLUMBING CUT-OUT
(SEE IN "OPTIONS" SECTION)

BS1SF1DD

BASE SINK: 1 SINGLE FALSE FRONT, 1 DOUBLE DOOR
PLUMBING CUT-OUT OPTION INCLUDED*

OPTIONS

1 4 5 55 69 13 56
66 53 52 54 11 564 24 31

ACCESSORIES

25 10 16 42 43

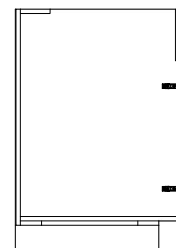
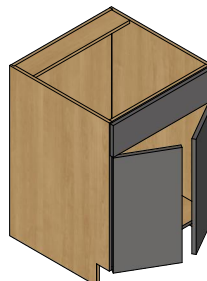

LIMITATIONS

WIDTH: 12" - 40"
 HEIGHT: 20" - 46"
 DEPTH: 12" - 34"

⚠ LIMITATIONS NOT GUARANTEED

MAX WIDTH: 46-3/8"
 MAX HEIGHT: 95"
 MAX DEPTH: 47"

STANDARD

FALSE FR. HEIGHT: 6-1/2"
 DOORS HEIGHT: 23-1/2"

* REFER TO PLUMBING CUT-OUT
(SEE IN "OPTIONS" SECTION)

BASE CABINET

BASE DRAWER

B1SF1SD

BASE: 1 SINGLE FALSE FRONT, 1 SINGLE DOOR

⚠ FINISHED INTERIOR UNAVAILABLE

OPTIONS

① ④ ⑤ ⑤⑤ ⑥ ⑬ ⑥⑥ ⑤③
⑤② ⑤④ ⑱ ⑪ ⑤⑥④ ②④ ⑫ ③①
③③ ④⑦

ACCESSORIES

②② ②⑤ ⑩ ④② ④③ ⑥①

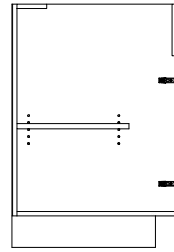
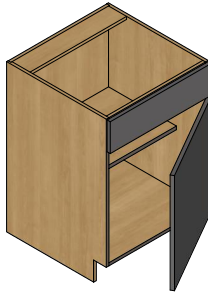

LIMITATIONS

WIDTH: 6" - 24"
HEIGHT: 20" - 46"
DEPTH: 6" - 34"

⚠ LIMITATIONS NOT GUARANTEED

MAX HEIGHT: 95"
MAX DEPTH: 47"

STANDARD

FALSE FR. HEIGHT: 6-1/2"
DOOR HEIGHT: 23-1/2"

B1SF1DD

BASE: 1 SINGLE FALSE FRONT, 1 DOUBLE DOOR

⚠ FINISHED INTERIOR UNAVAILABLE

OPTIONS

① ④ ⑤ ⑤⑤ ⑥ ⑬ ⑥⑥
⑤③ ⑤② ⑤④ ⑱ ⑪ ⑤⑥④ ②④ ⑫
③① ③③ ④⑦

ACCESSORIES

②② ②⑤ ⑩ ④② ④③

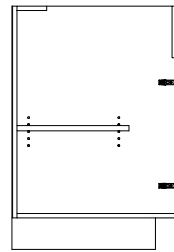
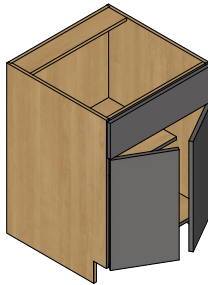

LIMITATIONS

WIDTH: 12" - 40"
HEIGHT: 20" - 46"
DEPTH: 6" - 34"

⚠ LIMITATIONS NOT GUARANTEED

MAX WIDTH: 46-3/8"
MAX HEIGHT: 95"
MAX DEPTH: 47"

STANDARD

FALSE FR. HEIGHT: 6-1/2"
DOORS HEIGHT: 23-1/2"

B1SF1SR

BASE: 1 SINGLE FALSE FRONT,
1 SINGLE DRAWER

⚠ FINISHED INTERIOR UNAVAILABLE

OPTIONS

① ④ ⑤ ⑤⑤ ⑥ ⑥⑥ ⑤③ ⑤②
⑤④ ②④ ③②

ACCESSORIES

③⑥ ②② ②⑤ ⑥①

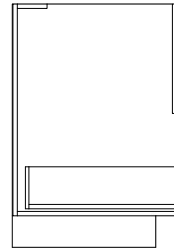
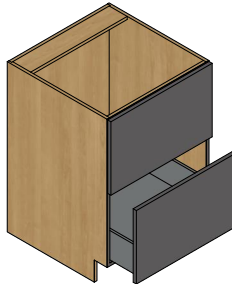

LIMITATIONS

WIDTH: 10" - 42"
HEIGHT: 16" - 46"
DEPTH: 11-7/8" - 34"

⚠ LIMITATIONS NOT GUARANTEED

MAX HEIGHT: 95"
MAX DEPTH: 47"

STANDARD

FALSE FR. HEIGHT: 15"
DRAWER FR. HEIGHT: 15"

B1SF2SR

BASE: 1 SINGLE FALSE FRONT,
2 SINGLE DRAWERS

⚠ FINISHED INTERIOR UNAVAILABLE

OPTIONS

① ④ ⑤ ⑤⑤ ⑥ ⑥⑥ ⑤③ ⑤②
⑤④ ②④

ACCESSORIES

③⑥ ②② ②⑤ ⑥①

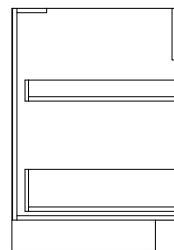
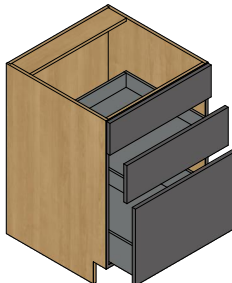

LIMITATIONS

WIDTH: 10" - 42"
HEIGHT: 22" - 46"
DEPTH: 11-7/8" - 34"

⚠ LIMITATIONS NOT GUARANTEED

MAX HEIGHT: 95"
MAX DEPTH: 47"

STANDARD

FALSE FR. HEIGHT: 6-1/2"
1ST DRAWER FR. HEIGHT: 7-3/4"
2ND DRAWER FR. HEIGHT: 15-5/8"

BASE CABINET

BASE DRAWER

B1SF3SR

BASE: 1 SINGLE FALSE FRONT,
3 SINGLE DRAWERS

⚠ FINISHED INTERIOR UNAVAILABLE

OPTIONS

① ④ ⑤ ⑤⑤ ⑥ ⑥⑥ ⑤③ ⑤②
⑤④ ②④

ACCESSORIES

③⑥ ②② ②⑤ ⑥①

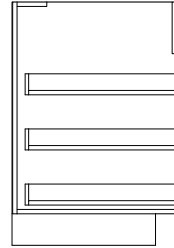
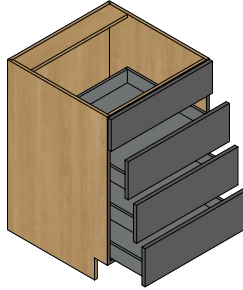

LIMITATIONS

WIDTH: 10" - 42"
HEIGHT: 28" - 46"
DEPTH: 11-7/8" - 34"

⚠ LIMITATIONS NOT GUARANTEED

MAX HEIGHT: 95"
MAX DEPTH: 47"

STANDARD

FALSE FR. HEIGHT: 6-1/2"
DRAWER FR. HEIGHT: 7-3/4"

B1SF4SR

BASE: 1 SINGLE FALSE FRONT,
4 SINGLE DRAWERS

⚠ FINISHED INTERIOR UNAVAILABLE

OPTIONS

① ④ ⑤ ⑤⑤ ⑥ ⑥⑥ ⑤③ ⑤②
⑤④ ②④

ACCESSORIES

③⑥ ②② ②⑤ ⑥①

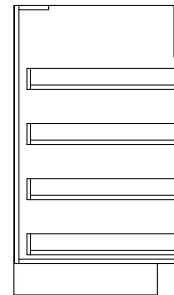
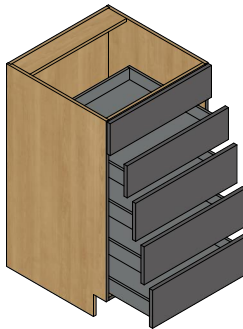

LIMITATIONS

WIDTH: 10" - 42"
HEIGHT: 34" - 46"
DEPTH: 11-7/8" - 34"

⚠ LIMITATIONS NOT GUARANTEED

MAX HEIGHT: 95"
MAX DEPTH: 47"

STANDARD

CABINET HEIGHT: 41-3/8"
FALSE FR & 1ST DRAWER FR. HEIGHT: 6-1/2"
OTHER DRAWER FR. HEIGHT: 7-3/4"

B1SR1PO

BASE: 1 SINGLE DRAWER, 1 PULLOUT
(CABINET FOR PULLOUT ACCESSORIES
CANNOT BE SOLD WITHOUT AN ACCESSORY)

⚠ FINISHED INTERIOR UNAVAILABLE

OPTIONS

① ④ ⑤ ⑤⑤ ⑥ ⑥⑥ ⑤③
⑤② ⑤④

ACCESSORIES

③⑥ ②⑤ ③⑧ ④⑨ ④⑩ ④① ⑥①

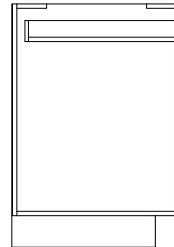
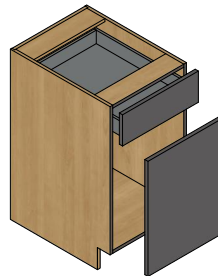

LIMITATIONS

WIDTH: REF ACC
HEIGHT: REF ACC - 36"
DEPTH: REF ACC - 34"

⚠ LIMITATIONS NOT GUARANTEED

MAX DEPTH: 47"

STANDARD

DRAWER FR. HEIGHT: 6-1/2"
DOOR HEIGHT: 23-1/2"

B1PO

BASE: 1 PULLOUT
(CABINET FOR PULLOUT ACCESSORIES
CANNOT BE SOLD WITHOUT AN ACCESSORY)

⚠ FINISHED INTERIOR UNAVAILABLE

OPTIONS

① ④ ⑤ ⑤⑤ ⑥ ⑥⑥ ⑤③
⑤② ⑤④ ④⑦

ACCESSORIES

②⑤ ③⑩ ③⑧ ③⑨ ④⑨ ⑤⑧ ⑤⑨
④⑩ ④① ⑥①

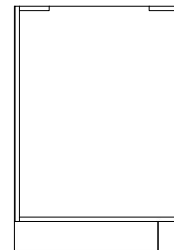
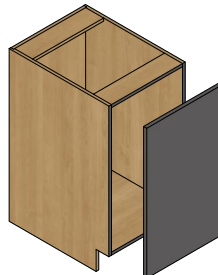

LIMITATIONS

WIDTH: REF ACC
HEIGHT: REF ACC - 36"
DEPTH: REF ACC - 34"

⚠ LIMITATIONS NOT GUARANTEED

MAX DEPTH: 47"

STANDARD

DOOR HEIGHT: 30-1/8"

BASE CABINET

BASE DRAWER

B1SR

BASE: 1 SINGLE DRAWER

⚠ FINISHED INTERIOR UNAVAILABLE

OPTIONS

U/B 1 4 5 55 6 66 53
52 54 24 32

ACCESSORIES

36 22 25 61

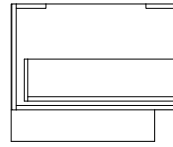
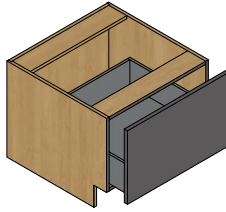

LIMITATIONS

WIDTH: 10" - 42"
HEIGHT: 10" - 28"
DEPTH: 11-7/8" - 34"

⚠ LIMITATIONS NOT GUARANTEED
MAX DEPTH: 47"

STANDARD

CABINET HEIGHT: 19-5/8"
DRAWER FR. HEIGHT: 15"

B2SR

BASE: 2 SINGLE DRAWERS

⚠ FINISHED INTERIOR UNAVAILABLE

OPTIONS

U/B 1 4 5 55 6 66 53
52 54 24 32

ACCESSORIES

36 22 25 61

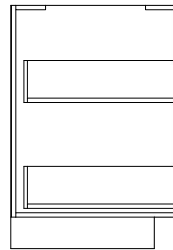
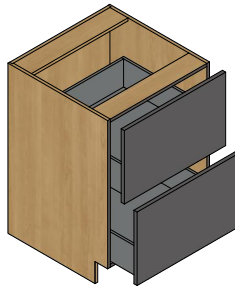

LIMITATIONS

WIDTH: 10" - 42"
HEIGHT: 16" - 46"
DEPTH: 11-7/8" - 34"

⚠ LIMITATIONS NOT GUARANTEED
MAX HEIGHT: 54"
MAX DEPTH: 47"

STANDARD

DRAWER FR. HEIGHT: 15"

B3SR

BASE: 3 SINGLE DRAWERS

⚠ FINISHED INTERIOR UNAVAILABLE

OPTIONS

U/B 1 4 5 55 6 66 53
52 54 24

ACCESSORIES

36 22 25 61

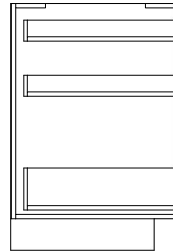
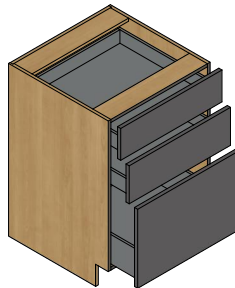

LIMITATIONS

WIDTH: 10" - 42"
HEIGHT: 22" - 46"
DEPTH: 11-7/8" - 34"

⚠ LIMITATIONS NOT GUARANTEED
MAX HEIGHT: 78"
MAX DEPTH: 47"

STANDARD

1ST DRAWER FR. HEIGHT: 6-1/2"
2ND DRAWER FR. HEIGHT: 7-3/4"
3RD DRAWER FR. HEIGHT: 15-5/8"

B4SR

BASE: 4 SINGLE DRAWERS

⚠ FINISHED INTERIOR UNAVAILABLE

OPTIONS

U/B 1 4 5 55 6 66 53
52 54 24

ACCESSORIES

36 22 25 61

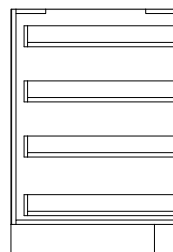
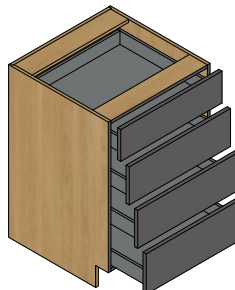

LIMITATIONS

WIDTH: 10" - 42"
HEIGHT: 28" - 46"
DEPTH: 11-7/8" - 34"

⚠ LIMITATIONS NOT GUARANTEED
MAX HEIGHT: 95"
MAX DEPTH: 47"

STANDARD

1ST DRAWER FR. HEIGHT: 6-1/2"
OTHER DRAWER FR. HEIGHT: 7-3/4"

BASE CABINET

BASE DRAWER

B5SR

BASE: 5 SINGLE DRAWERS

 FINISHED INTERIOR UNAVAILABLE

OPTIONS

- U
B

1

4

5

55

6

66

53
- 52

54

24

ACCESSORIES

- 36

25

61

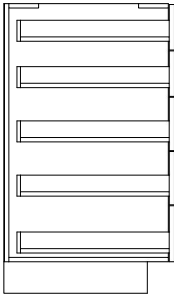
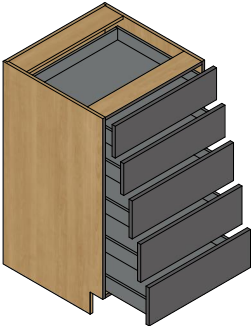

LIMITATIONS

WIDTH: 10" - 42"
HEIGHT: 34" - 46"
DEPTH: 11-7/8" - 34"

LIMITATIONS NOT GUARANTEED

MAX HEIGHT: 95"
MAX DEPTH: 47"

STANDARD

CABINET HEIGHT: 41-3/8"
1ST & 2ND DRAWER FR. HEIGHT: 6-1/2"
OTHER DRAWER FR. HEIGHT: 7-3/4"

BASE CABINET

BASE CORNER/END

BCX1SD-RT

BASE BLIND CORNER: 1 SINGLE DOOR,
RIGHT BLIND
THE BLIND PANEL IS INSTALLED WITH BUMPER (1/8" GAP)*

OPTIONS

U/B 1 4 5 55 6 13 53
52 54 18 11 564 12

ACCESSORIES

10 44 45 29 46 60 61

* IF THE MATERIAL DOES NOT HAVE THE SAME THICKNESS AS THE DOOR (REFER TO THE TAB SPEC IN THE "COLLECTION"), THE PANEL WILL NOT BE FLUSH-MOUNTED WITH THE DOOR

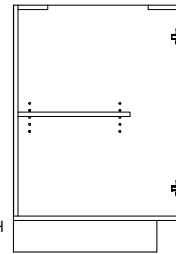
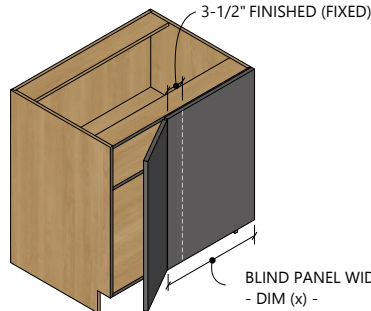

LIMITATIONS

WIDTH: 18" - 40"
HEIGHT: 12" - 46"
DEPTH: 6" - 34"
BLIND PANEL WIDTH: 10" MIN

⚠ LIMITATIONS NOT GUARANTEED

MAX WIDTH: 46-3/8"
MAX HEIGHT: 95"
MAX DEPTH: 47"

STANDARD

DOOR HEIGHT: 30-1/8"
BLIND PANEL WIDTH: 27"

BCX1SD-LT

BASE BLIND CORNER: 1 SINGLE DOOR,
LEFT BLIND
THE BLIND PANEL IS INSTALLED WITH BUMPER (1/8" GAP)*

OPTIONS

U/B 1 4 5 55 6 13 53
52 54 18 11 564 12

ACCESSORIES

10 44 45 29 46 60 61

* IF THE MATERIAL DOES NOT HAVE THE SAME THICKNESS AS THE DOOR (REFER TO THE TAB SPEC IN THE "COLLECTION"), THE PANEL WILL NOT BE FLUSH-MOUNTED WITH THE DOOR

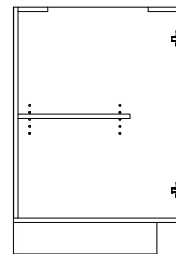
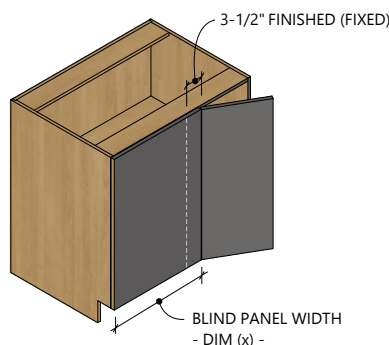

LIMITATIONS

WIDTH: 18" - 40"
HEIGHT: 12" - 46"
DEPTH: 6" - 34"
BLIND PANEL WIDTH: 10" MIN

⚠ LIMITATIONS NOT GUARANTEED

MAX WIDTH: 46-3/8"
MAX HEIGHT: 95"
MAX DEPTH: 47"

STANDARD

DOOR HEIGHT: 30-1/8"
BLIND PANEL WIDTH: 27"

BC1DD-2PT

BASE CORNER: 1 DOUBLE DOOR (2 PARTS)
THIS PRODUCT IS EASIER TO MANIPULATE AND WILL
EASE THE DELIVERY VERSUS THE BC1DD.

OPTIONS

ACCESSORIES

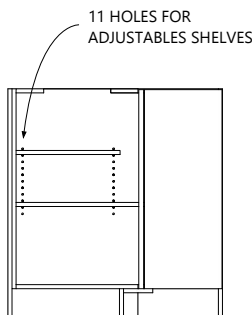
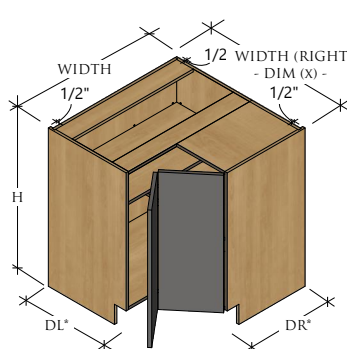

LIMITATIONS

WIDTH: 33" - 38"
HEIGHT: 12" - 46"
DEPTH: 12" - 28"

⚠ LIMITATIONS NOT GUARANTEED

MAX WIDTH: 47"
MAX HEIGHT: 95"
MAX DEPTH: 47"
BE CAREFUL! DOOR MAX WIDTH: 24"

STANDARD

DOORS HEIGHT: 30-1/8"

* THE DIMENSION FOR DL AND DR HAVE TO BE THE SAME.

BC1DD-2PT

INSTALLATION PLANIFICATION
(ON SITE)

DELIVERED LOOSE (IN THE CABINET):
- ADJUSTABLE SHELVES
- STAINLESS PLATES
- 2ND DOOR (TO BE FIXE ON SITE TO
THE DOOR FIXE ON THE CABINET)

CABINET DEVLIVERY

CARRYING PANEL:
TO BE REMOVE ON SITE

INSTALLATION ON SITE

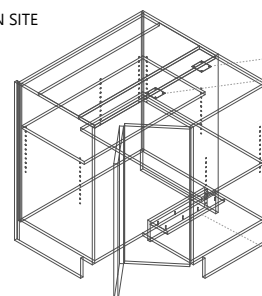
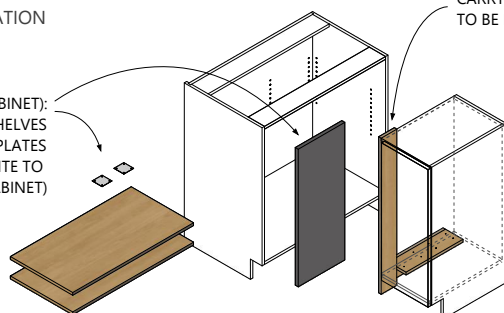

STAINLESS PLATES INSTALLED ON SITE
(TO FIXE THE 2 CABINET PARTS TOGETHER ON SITE)

"L" SUPPORT FACTORY-INSTALLED ON THE 2ND CABINET PART
(TO FIXE THE 2 CABINET PARTS TOGETHER ON SITE)

BASE CABINET

BASE CORNER/END

BC1O

BASE CORNER: 1 OPEN
(FINISHED INTERIOR)

OPTIONS

U/B 1 4 5 55 13

ACCESSORIES

10 26 27 28

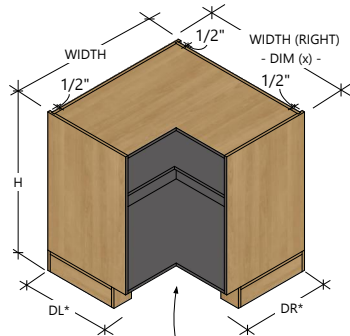

THERE IS A TOLERANCE OF $\pm 0.3\text{MM}$ FOR THE EDGE ON THE "L" TOP & BOTTOM CABINET WITH THE SIDES CABINET EDGE.

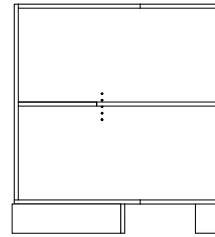

LIMITATIONS

WIDTH: 33" - 40"
HEIGHT: 8" - 46"
DEPTH: 12" - 28"

⚠ LIMITATIONS NOT GUARANTEED

MAX WIDTH: 47"
MAX HEIGHT: 95"
MAX DEPTH: 47"

* THE DIMENSION FOR DL AND DR HAVE TO BE THE SAME.

BC1DD

BASE CORNER: 1 DOUBLE DOOR

OPTIONS

U/B 1 4 5 55 13 53 52
54 18 564

ACCESSORIES

10 26 27 28 61

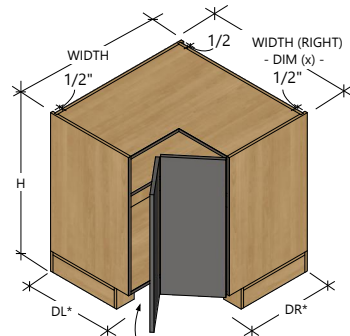

THERE IS A TOLERANCE OF $\pm 0.3\text{MM}$ FOR THE EDGE ON THE "L" TOP & BOTTOM CABINET WITH THE SIDES CABINET EDGE.

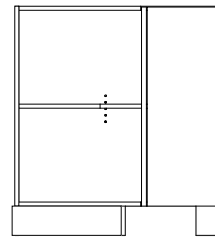

LIMITATIONS

WIDTH: 33" - 38"
HEIGHT: 12" - 46"
DEPTH: 12" - 28"

⚠ LIMITATIONS NOT GUARANTEED

MAX WIDTH: 47"
MAX HEIGHT: 95"
MAX DEPTH: 47"

BE CAREFUL! DOOR MAX WIDTH: 24"

STANDARD

DOORS HEIGHT: 30-1/8"

* THE DIMENSION FOR DL AND DR HAVE TO BE THE SAME.

BCA1SD

ANGLED BASE CORNER: 1 SINGLE DOOR

OPTIONS

1 4 5 55 52 54 18 564

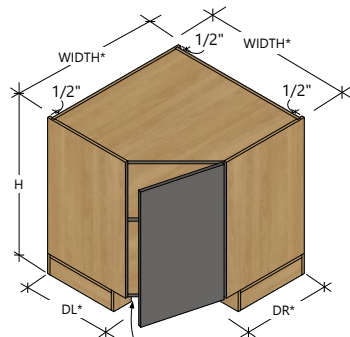

THERE IS A TOLERANCE OF $\pm 0.3\text{MM}$ FOR THE EDGE ON THE "L" TOP & BOTTOM CABINET WITH THE SIDES CABINET EDGE.

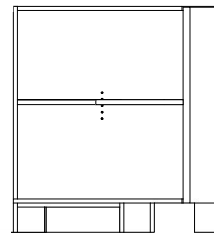

LIMITATIONS

WIDTH: 22" - 36"
HEIGHT: 12" - 46"
DEPTH: 22" - 36"

⚠ LIMITATIONS NOT GUARANTEED

MAX HEIGHT: 95"

BE CAREFUL! DOOR MAX WIDTH: 24"

STANDARD

DOOR HEIGHT: 30-1/8"
CABINET DEPTH: 23-3/4"

* THE LEFT & THE RIGHT DEPTH HAVE TO BE THE SAME, TO KEEP THE 135 DEGREE ANGLE (SAME THING FOR THE LEFT & RIGHT WIDTH).

BCA1SD

DESIGN PLANIFICATION
(CABINET DEPTH)

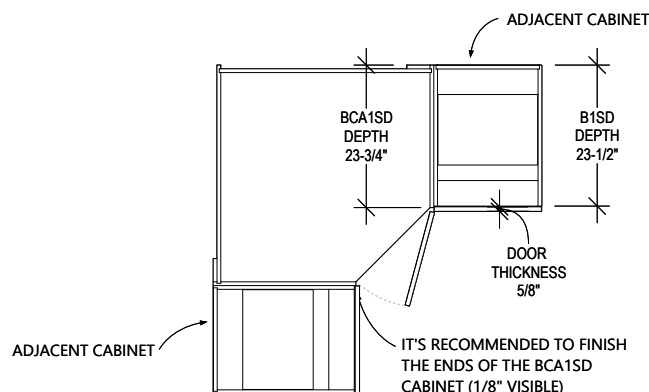

BCA1SD DEPTH VS DOOR THICKNESS		
BCA1SD DEPTH	ADJACENT CAB. DEPTH	DOOR THICKNESS
23-3/4"	23-1/2"	5/8"
23-7/8"	23-1/2"	3/4"
24"	23-1/2"	7/8"

BASE CABINET

BASE CORNER/END

BE1SD

BASE END: 1 SINGLE DOOR
FINISHED END CAN ONLY BE FINISHED 3" FROM THE FRONT OF THE CABINET.

OPTIONS

④ ⑤⑤ ⑤② ⑤④ ①⑧ ⑤⑥④

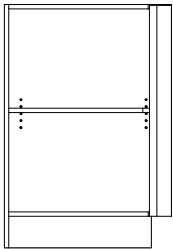
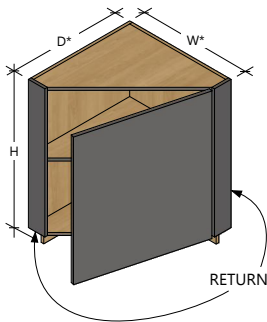

LIMITATIONS

WIDTH: 10" - 21"
HEIGHT: 12" - 46"
DEPTH: 10" - 21"
RETURN: 4" FIXED

⚠ LIMITATIONS NOT GUARANTEED
MAX HEIGHT: 95"

STANDARD

DOOR HEIGHT: 30-1/8"

* THE DEPTH & THE WIDTH HAVE TO BE THE SAME,
TO KEEP THE 135 DEGREE ANGLE.

BE1DD

BASE END: 1 DOUBLE DOOR
FINISHED END CAN ONLY BE FINISHED 3" FROM THE FRONT OF THE CABINET.

OPTIONS

④ ⑤⑤ ⑤② ⑤④ ①⑧ ⑤⑥④

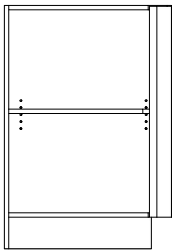
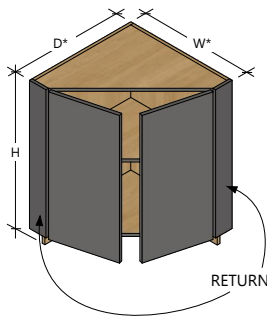

LIMITATIONS

WIDTH: 14" - 38"
HEIGHT: 12" - 46"
DEPTH: 14" - 38"
RETURN: 4" FIXED

⚠ LIMITATIONS NOT GUARANTEED
MAX HEIGHT: 95"

STANDARD

DOORS HEIGHT: 30-1/8"

* THE DEPTH & THE WIDTH HAVE TO BE THE SAME,
TO KEEP THE 135 DEGREE ANGLE.

BE2O

BASE END: 2 OPEN
(FINISHED INTERIOR)
FINISHED END CAN ONLY BE FINISHED 3" FROM THE FRONT OF THE CABINET.

OPTIONS

①/② ④ ⑤⑤

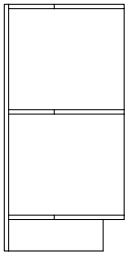
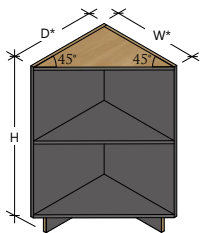

LIMITATIONS

WIDTH: 12" - 40"
HEIGHT: 8" - 46"
DEPTH: 12" - 40"

⚠ LIMITATIONS NOT GUARANTEED
MAX WIDTH: 47"
MAX HEIGHT: 95"
MAX DEPTH: 47"

* THE DEPTH & THE WIDTH HAVE TO BE THE SAME,
TO KEEP 45 DEGREE ANGLE.

BASE CABINET

BASE SPECIALTY

B1SR1O

BASE: 1 SINGLE DRAWER, 1 OPEN
(OPEN SECTION: FINISHED INTERIOR)
OPEN BAY DOES NOT INCLUDE ADJ. SHELF

OPTIONS

U
B 1 4 5 55 6 13 66
53 54 17 24 12 20 21 31
47 33

ACCESSORIES

36 22 25 10 42 43
61

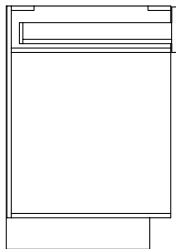
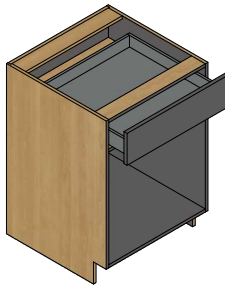

LIMITATIONS

WIDTH: 10" - 42"
HEIGHT: 16" - 46"
DEPTH: 11-7/8" - 34"

⚠ LIMITATIONS NOT GUARANTEED

MAX HEIGHT: 95"
MAX DEPTH: 47"

STANDARD

DRAWER FR. HEIGHT: 6-1/2"
OPENING HEIGHT: 23-5/8"

B1O1SR

BASE: 1 OPEN, 1 SINGLE DRAWER
(OPEN SECTION: FINISHED INTERIOR)
OPEN BAY DOES NOT INCLUDE ADJ. SHELF

OPTIONS

U
B 1 4 5 55 13 66 53
52 17 24 12 20 21 31 47
32 33

ACCESSORIES

36 22 25 10 42 43
61

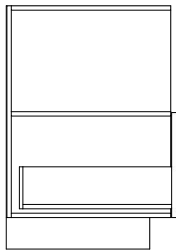
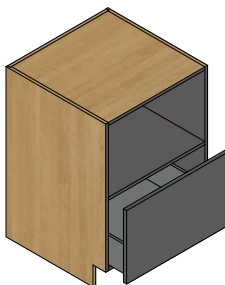

LIMITATIONS

WIDTH: 10" - 42"
HEIGHT: 16" - 46"
DEPTH: 11-7/8" - 34"

⚠ LIMITATIONS NOT GUARANTEED

MAX HEIGHT: 95"
MAX DEPTH: 47"

STANDARD

OPENING HEIGHT: 15-1/4"
DRAWER FR. HEIGHT: 15"

B1OV

BASE: 1 OVEN
OPEN BAY DOES NOT INCLUDE ADJ. SHELF

OPTIONS

U
B 1 4 5 55 6 17

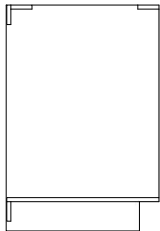

LIMITATIONS

WIDTH: 6" - 40"
HEIGHT: 8" - 72"
DEPTH: 6" - 34"

⚠ LIMITATIONS NOT GUARANTEED

MAX WIDTH: 47"
MAX HEIGHT: 95"
MAX DEPTH: 47"

LP1SR

BASE: LAP 1 SINGLE DRAWER
IF DRAWER TYPE IS VIONARO: 63MM H INCLUDED
IF DRAWER TYPE IS DOVETAIL: 2-1/2" H INCLUDED

OPTIONS

U
B 1 6 66 53 52 54

ACCESSORIES

25 61

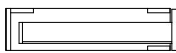
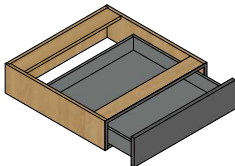

THE BOTTOM
CANNOT BE FINISHED

LIMITATIONS

WIDTH: 10" - 42"
HEIGHT: 4-7/8" - 5-7/8"
DEPTH: 19" - 34"

⚠ LIMITATIONS NOT GUARANTEED

MAX DEPTH: 47"

STANDARD

CABINET HEIGHT: 4-7/8"
DRAWER FR. HEIGHT: 4-3/4"

BASE CABINET

BASE SPECIALTY

BOF2SR1FR

BASE OFFICE: 2 SINGLE DRAWERS, 1 FILE DRAWER*
(FILE DRAWER MATERIAL: INTERIOR MATERIAL)
DYNAPRO HEAVY DUTY SLIDES INCLUDED

⚠ FINISHED INTERIOR UNAVAILABLE

OPTIONS

U
B 1 4 5 55 6 66 53
52 54

ACCESSORIES

36 25

* REFER TO FILE DRAWER INFO
(SEE IN "BASIC HARDWARE" SECTION)

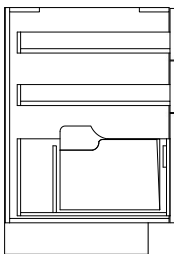
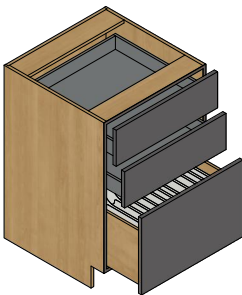

LIMITATIONS

WIDTH: 10" - 36"
HEIGHT: 28-7/8" - 40"
DEPTH LETTER SIZE: 21" - 34"
DEPTH LEGAL SIZE: 23" - 34"

⚠ LIMITATIONS NOT GUARANTEED

MAX HEIGHT: 78"
MAX DEPTH: 47"

STANDARD

1ST & 2ND DRAWER FR. HEIGHT: 7-7/16"
3RD DRAWER FR. HEIGHT: 15"

BOF2FR

BASE OFFICE: 2 FILE DRAWERS*
(FILE DRAWER MATERIAL: INTERIOR MATERIAL)
DYNAPRO HEAVY DUTY SLIDES INCLUDED

⚠ FINISHED INTERIOR UNAVAILABLE

OPTIONS

U
B 1 4 5 55 6 53 52
54

ACCESSORIES

25

* REFER TO FILE DRAWER INFO
(SEE IN "BASIC HARDWARE" SECTION)

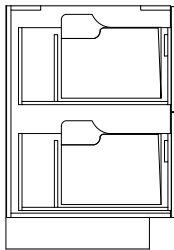
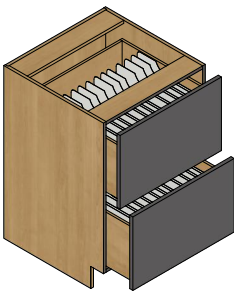

LIMITATIONS

WIDTH: 10" - 36"
HEIGHT: 31-1/4" - 40"
DEPTH LETTER SIZE: 21" - 34"
DEPTH LEGAL SIZE: 23" - 34"

⚠ LIMITATIONS NOT GUARANTEED

MAX HEIGHT: 54"
MAX DEPTH: 47"

STANDARD

DRAWER FRONTS HEIGHT: 15"

BASE CABINET SUSPENDED

BASE SUSPENDED



B1SD-SUSP
PAGE 49

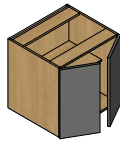

B1DD-SUSP
PAGE 49



B1O-SUSP
PAGE 49



BS1SD-SUSP
PAGE 49

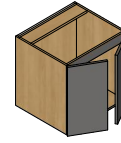

BS1DD-SUSP
PAGE 50

BASE DRAWER SUSPENDED

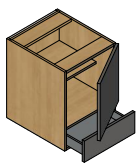

B1SD1SR-SUSP
PAGE 51

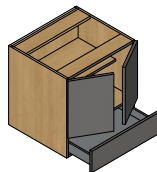

B1DD1SR-SUSP
PAGE 51

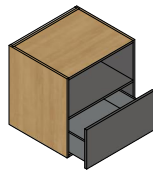

B1O1SR-SUSP
PAGE 51



B1SR1SD-SUSP
PAGE 51

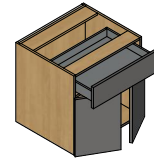

B1SR1DD-SUSP
PAGE 52

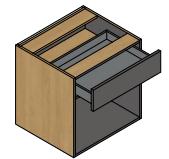

B1SR1O-SUSP
PAGE 52

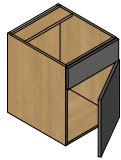

BS1SF1SD-SUSP
PAGE 52

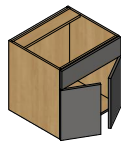

BS1SF1DD-SUSP
PAGE 52

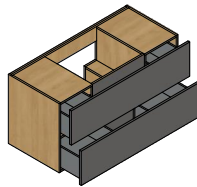

BS2SR-RMP-SUSP
PAGE 53

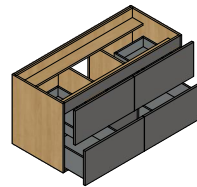

BSB2DR-RMP-SUSP
PAGE 53



B1SF1SD-SUSP
PAGE 54

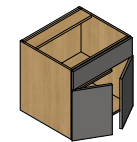

B1SF1DD-SUSP
PAGE 54

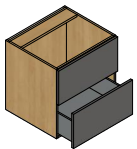

B1SF1SR-SUSP
PAGE 54

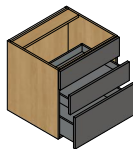

B1SF2SR-SUSP
PAGE 54

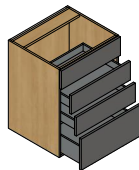

B1SF3SR-SUSP
PAGE 55

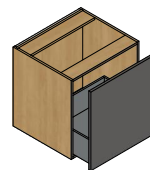

B1SR-SUSP
PAGE 55

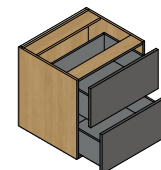

B2SR-SUSP
PAGE 55

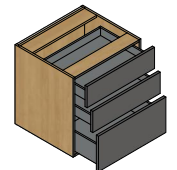

B3SR-SUSP
PAGE 55

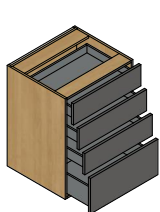

B4SR-SUSP
PAGE 56

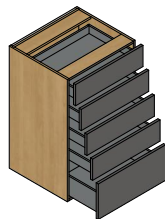

B5SR-SUSP
PAGE 56

NEW

BASE CABINET SUSPENDED

BASE SUSPENDED

B1SD-SUSP

BASE SUSPENDED: 1 SINGLE DOOR

OPTIONS

U
B 6 13 66 53 52 54 18
11 564 24 12 20 21 31 47
33

ACCESSORIES

22 25 10 43 61

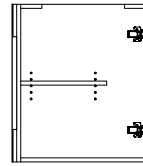
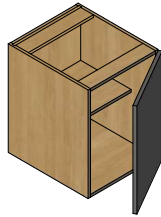

LIMITATIONS

WIDTH: 6" - 24"
HEIGHT: 10" - 40"
DEPTH: 6" - 22"

⚠ LIMITATIONS NOT GUARANTEED

MAX HEIGHT: 95"
MAX DEPTH: 47"

STANDARD

DOOR HEIGHT: 24-1/8"

B1DD-SUSP

BASE SUSPENDED: 1 DOUBLE DOOR

OPTIONS

U
B 6 13 66 53 52 54 18
11 564 24 12 20 21 31 47
33

ACCESSORIES

22 25 10 43 61

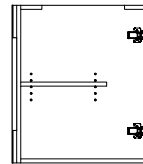
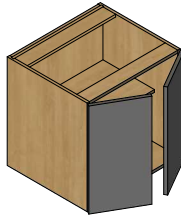

LIMITATIONS

WIDTH: 12" - 40"
HEIGHT: 10" - 40"
DEPTH: 6" - 22"

⚠ LIMITATIONS NOT GUARANTEED

MAX WIDTH: 46-3/8"
MAX HEIGHT: 95"
MAX DEPTH: 47"

STANDARD

DOORS HEIGHT: 24-1/8"

B1O-SUSP

BASE SUSPENDED: 1 OPEN
(FINISHED INTERIOR)

OPTIONS

U
B 13 66 24 12 20 21 31
47 33

ACCESSORIES

22 25 10

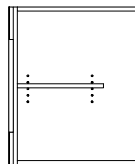
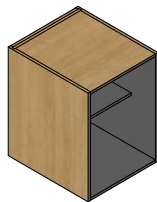

LIMITATIONS

WIDTH: 6" - 40"
HEIGHT: 10" - 40"
DEPTH: 6" - 22"

⚠ LIMITATIONS NOT GUARANTEED

MAX WIDTH: 47"
MAX HEIGHT: 95"
MAX DEPTH: 47"

BS1SD-SUSP

BASE SINK SUSPENDED: 1 SINGLE DOOR

OPTIONS

13 66 53 52 54 24 31 564

ACCESSORIES

25 10 16 43 61

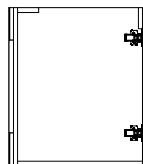
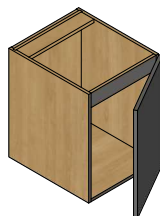

LIMITATIONS

WIDTH: 11-1/2" - 24"
HEIGHT: 16" - 40"
DEPTH: 12" - 22"

⚠ LIMITATIONS NOT GUARANTEED

MAX HEIGHT: 95"
MAX DEPTH: 47"

STANDARD

DOOR HEIGHT: 24-1/8"

BASE CABINET SUSPENDED

BASE SUSPENDED

BS1DD-SUSP

BASE SINK SUSPENDED: 1 DOUBLE DOOR

OPTIONS

13 66 53 52 54 24 31 564

ACCESSORIES

25 10 16 43

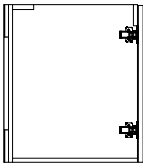
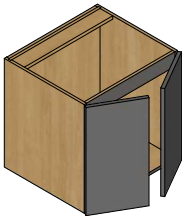

LIMITATIONS

WIDTH: 12" - 40"
HEIGHT: 16" - 40"
DEPTH: 12" - 22"

⚠️ LIMITATIONS NOT GUARANTEED

MAX WIDTH: 46-3/8"
MAX HEIGHT: 95"
MAX DEPTH: 47"

STANDARD

DOORS HEIGHT: 24-1/8"

BASE CABINET SUSPENDED

BASE DRAWER SUSPENDED

B1SD1SR-SUSP

BASE SUSPENDED: 1 SINGLE DOOR,
1 SINGLE DRAWER

OPTIONS

(U/B) (6) (13) (66) (53) (52) (54) (18)
 (11) (564) (24) (12) (20) (21) (31) (47)
 (33)

ACCESSORIES

(36) (22) (25) (10) (43) (61)

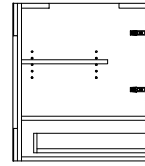
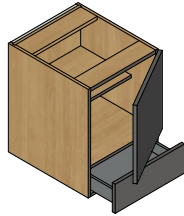

LIMITATIONS

WIDTH: 10" - 24"
 HEIGHT: 18" - 40"
 DEPTH: 12-1/2" - 22"

⚠ LIMITATIONS NOT GUARANTEED

MAX HEIGHT: 95"
 MAX DEPTH: 47"

STANDARD

DOOR HEIGHT: 17-1/2"
 DRAWER FR. HEIGHT: 6-1/2"

B1DD1SR-SUSP

BASE SUSPENDED: 1 DOUBLE DOOR,
1 SINGLE DRAWER

OPTIONS

(U/B) (1) (6) (13) (66) (53) (52) (54)
 (18) (11) (564) (24) (12) (20) (21) (31)
 (47) (33)

ACCESSORIES

(36) (22) (25) (10) (43) (61)

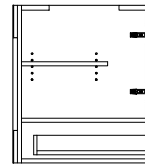
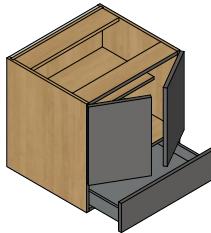

LIMITATIONS

WIDTH: 12" - 40"
 HEIGHT: 18" - 40"
 DEPTH: 12-1/2" - 22"

⚠ LIMITATIONS NOT GUARANTEED

MAX WIDTH: 42"
 MAX HEIGHT: 95"
 MAX DEPTH: 47"

STANDARD

DOOR HEIGHT: 17-1/2"
 DRAWER FR. HEIGHT: 6-1/2"

B1O1SR-SUSP

BASE SUSPENDED: 1 OPEN, 1 SINGLE DRAWER
(OPEN SECTION: FINISHED INTERIOR)
OPEN BAY DOES NOT INCLUDE ADJ. SHELF

OPTIONS

(U/B) (13) (66) (53) (52) (24) (12) (20)
 (21) (31) (32) (47) (33)

ACCESSORIES

(36) (22) (25) (10) (61)

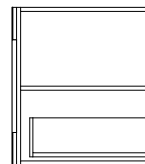
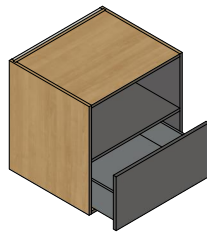

LIMITATIONS

WIDTH: 10" - 42"
 HEIGHT: 14" - 40"
 DEPTH: 12-1/2" - 22"

⚠ LIMITATIONS NOT GUARANTEED

MAX HEIGHT: 95"
 MAX DEPTH: 47"

STANDARD

OPENING HEIGHT: 12-1/4"
 DRAWER FR. HEIGHT: 12"

B1SR1SD-SUSP

BASE SUSPENDED: 1 SINGLE DRAWER,
1 SINGLE DOOR

⚠ FINISHED INTERIOR UNAVAILABLE

OPTIONS

(U/B) (6) (13) (66) (53) (52) (54) (18)
 (11) (564) (24) (12) (20) (21) (31) (47)
 (33)

ACCESSORIES

(36) (22) (25) (10) (43) (61)

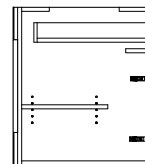
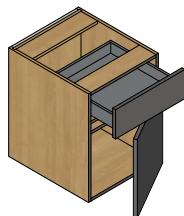

LIMITATIONS

WIDTH: 10" - 24"
 HEIGHT: 18" - 40"
 DEPTH: 12-1/2" - 22"

⚠ LIMITATIONS NOT GUARANTEED

MAX HEIGHT: 95"
 MAX DEPTH: 47"

STANDARD

DRAWER FR. HEIGHT: 6-1/2"
 DOOR HEIGHT: 17-1/2"

BASE CABINET SUSPENDED

BASE DRAWER SUSPENDED

B1SR1DD-SUSP

BASE SUSPENDED: 1 SINGLE DRAWER,
1 DOUBLE DOOR

⚠ FINISHED INTERIOR UNAVAILABLE

OPTIONS

U
B 6 13 66 53 52 54 18
11 564 24 12 20 21 31 47
33

ACCESSORIES

36 22 25 10 43 61

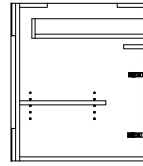
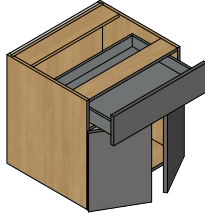

LIMITATIONS

WIDTH: 12" - 40"
HEIGHT: 18" - 40"
DEPTH: 12-1/2" - 22"

⚠ LIMITATIONS NOT GUARANTEED

MAX WIDTH: 42"
MAX HEIGHT: 95"
MAX DEPTH: 47"

STANDARD

DRAWER FR. HEIGHT: 6-1/2"
DOORS HEIGHT: 17-1/2"

B1SR1O-SUSP

BASE SUSPENDED: 1 SINGLE DRAWER, 1 OPEN
(OPEN SECTION: FINISHED INTERIOR)
OPEN BAY DOES NOT INCLUDE ADJ. SHELF

OPTIONS

U
B 6 13 66 53 54 24 12
20 21 31 47 33

ACCESSORIES

36 22 25 10 61

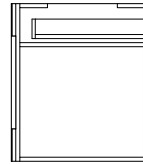
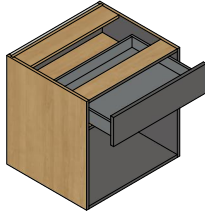

LIMITATIONS

WIDTH: 10" - 42"
HEIGHT: 14" - 40"
DEPTH: 12-1/2" - 22"

⚠ LIMITATIONS NOT GUARANTEED

MAX HEIGHT: 95"
MAX DEPTH: 47"

STANDARD

DRAWER FR. HEIGHT: 6-1/2"
OPENING HEIGHT: 17-5/8"

BS1SF1SD-SUSP

BASE SINK SUSPENDED: 1 SINGLE FALSE FRONT,
1 SINGLE DOOR

OPTIONS

13 66 53 52 54 24 31 564

ACCESSORIES

10 16 43 61

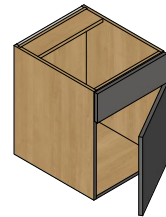

LIMITATIONS

WIDTH: 11-1/2" - 24"
HEIGHT: 18" - 40"
DEPTH: 12" - 22"

⚠ LIMITATIONS NOT GUARANTEED

MAX HEIGHT: 95"
MAX DEPTH: 47"

STANDARD

FALSE FRONT HEIGHT: 6-1/2"
DOOR HEIGHT: 17-1/2"

BS1SF1DD-SUSP

BASE SINK SUSPENDED: 1 SINGLE FALSE FRONT,
1 DOUBLE DOOR

OPTIONS

13 66 53 52 54 24 31 564

ACCESSORIES

10 16 43

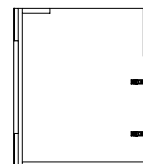
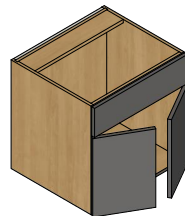

LIMITATIONS

WIDTH: 12" - 40"
HEIGHT: 18" - 40"
DEPTH: 12" - 22"

⚠ LIMITATIONS NOT GUARANTEED

MAX WIDTH: 46-3/8"
MAX HEIGHT: 95"
MAX DEPTH: 47"

STANDARD

FALSE FRONT HEIGHT: 6-1/2"
DOORS HEIGHT: 17-1/2"

BASE CABINET SUSPENDED

BASE DRAWER SUSPENDED

BS2SR-RMP-SUSP

BASE SINK SUSPENDED:
2 SINGLE DRAWERS WITH REMOVABLE PANELS (2X)
INCLUDED 2 DRAWERS PER DRAWER FRONT (TOTAL OF 4 DRAWERS)
ONLY THE TOP CUT-OUT (WIDTH) SECTION CAN BE MODIFIED

⚠ FINISHED INTERIOR UNAVAILABLE

OPTIONS

66 53 52

ACCESSORIES

36 22 25

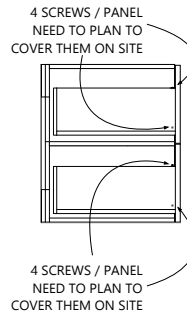
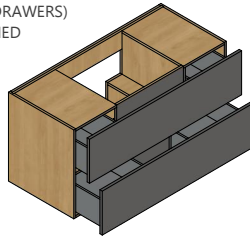

LIMITATIONS
WIDTH: 44" - 47"
HEIGHT: 14" - 24-1/2"
DEPTH: 18" - 22"
CUT-OUT WIDTH - DIM(X): 12" - 24"

⚠ **LIMITATIONS NOT GUARANTEED**
MAX HEIGHT: 49"
MAX DEPTH: 47"

STANDARD
DRAWER FR. HEIGHT: 12"

BS2SR-RMP-SUSP

FABRICATION DETAILS
(REMOVABLE PANEL & CUT-OUT)

DOOR MODELS AVAILABLE:

- URBAIN
- OATBOX
- CUCINA 1/2
- ROMA
- TOKYO
- ATHENA II
- EVEREST

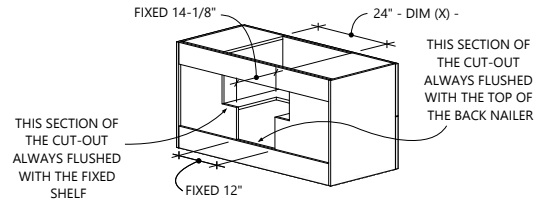
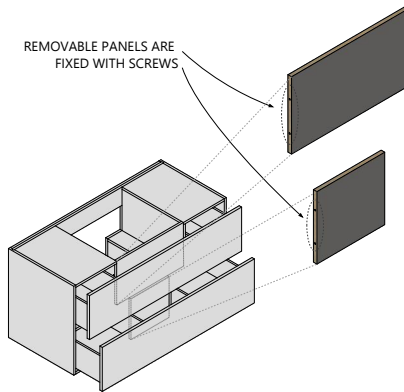

BSB2DR-RMP-SUSP

BASE SINK BUILT-IN SUSPENDED:
2 DOUBLE DRAWERS WITH REMOVABLE PANEL
THE PLUMBING SECTION (WIDTH) IS FIXED AT 12"W.
IT CANNOT BE MODIFIED.

⚠ FINISHED INTERIOR UNAVAILABLE

OPTIONS

66

ACCESSORIES

36 22 25 61

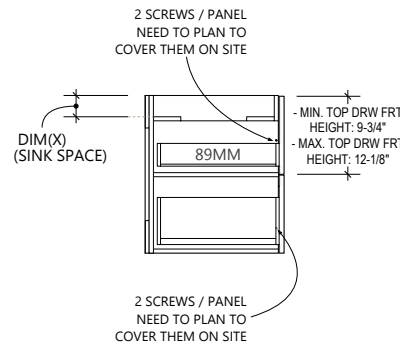
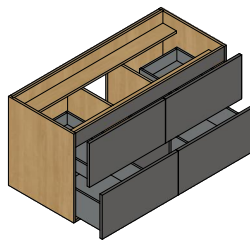

LIMITATIONS
WIDTH: 36" - 46-3/8"
HEIGHT: 14" - 24-1/2"
DEPTH: 12-1/2" - 22"
DIM(X): 2-1/2" - 5-7/16"

⚠ **LIMITATIONS NOT GUARANTEED**
MAX HEIGHT: 49"
MAX DEPTH: 47"

STANDARD
DRAWER FR. HEIGHT: 12-1/8"
DIM(X): 3-1/4"

BSB2DR-RMP-SUSP

FABRICATION DETAILS
(REMOVABLE PANEL & CUT-OUT)

DOOR MODELS AVAILABLE:

- URBAIN
- OATBOX
- CUCINA 1/2
- ROMA
- TOKYO
- ATHENA II
- EVEREST

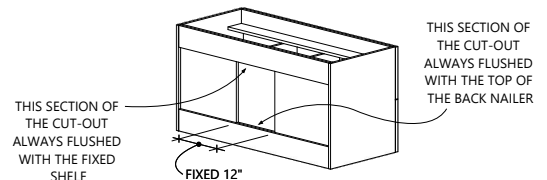
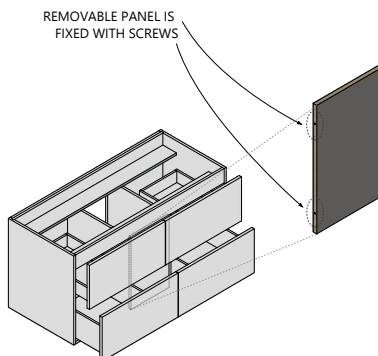

BASE CABINET SUSPENDED

BASE DRAWER SUSPENDED

B1SF1SD-SUSP

BASE SUSPENDED: 1 SINGLE FALSE FRONT,
1 SINGLE DOOR

⚠ FINISHED INTERIOR UNAVAILABLE

OPTIONS

6 13 66 53 52 54 18 11
24 12 31 47 33 564

ACCESSORIES

22 25 10 43 61

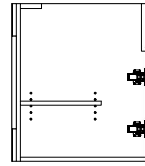
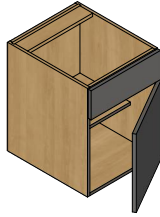

LIMITATIONS

WIDTH: 6" - 24"
HEIGHT: 18" - 40"
DEPTH: 6" - 22"

⚠ LIMITATIONS NOT GUARANTEED

MAX HEIGHT: 95"
MAX DEPTH: 47"

STANDARD

FALSE FRONT HEIGHT: 6-1/2"
DOOR HEIGHT: 17-1/2"

B1SF1DD-SUSP

BASE SUSPENDED: 1 SINGLE FALSE FRONT,
1 DOUBLE DOOR

⚠ FINISHED INTERIOR UNAVAILABLE

OPTIONS

1 6 13 66 53 52 54 18
11 24 12 31 47 33 564

ACCESSORIES

22 25 10 43

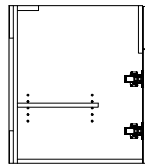
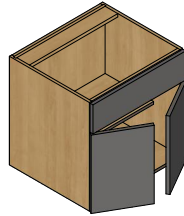

LIMITATIONS

WIDTH: 12" - 40"
HEIGHT: 18" - 40"
DEPTH: 6" - 22"

⚠ LIMITATIONS NOT GUARANTEED

MAX WIDTH: 46-3/8"
MAX HEIGHT: 95"
MAX DEPTH: 47"

STANDARD

FALSE FRONT HEIGHT: 6-1/2"
DOORS HEIGHT: 17-1/2"

B1SF1SR-SUSP

BASE SUSPENDED: 1 SINGLE FALSE FRONT,
1 SINGLE DRAWER

⚠ FINISHED INTERIOR UNAVAILABLE

OPTIONS

6 66 53 52 54 24 32

ACCESSORIES

36 22 25 61

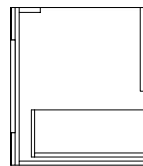
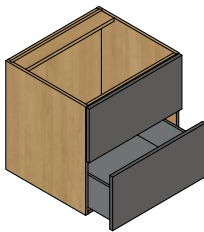

LIMITATIONS

WIDTH: 10" - 42"
HEIGHT: 14" - 40"
DEPTH: 12-1/2" - 22"

⚠ LIMITATIONS NOT GUARANTEED

MAX HEIGHT: 95"
MAX DEPTH: 47"

STANDARD

FALSE FR. HEIGHT: 12"
DRAWER FR. HEIGHT: 12"

B1SF2SR-SUSP

BASE SUSPENDED: 1 SINGLE FALSE FRONT,
2 SINGLE DRAWERS

⚠ FINISHED INTERIOR UNAVAILABLE

OPTIONS

6 66 53 52 54 24

ACCESSORIES

36 22 25 61

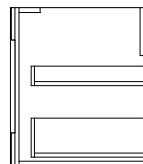
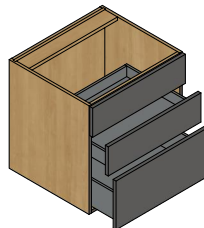

LIMITATIONS

WIDTH: 10" - 42"
HEIGHT: 20" - 40"
DEPTH: 12-1/2" - 22"

⚠ LIMITATIONS NOT GUARANTEED

MAX HEIGHT: 95"
MAX DEPTH: 47"

STANDARD

FALSE FR. & 1ST DRAWER FR. HEIGHT: 6-1/2"
2ND DRAWER FR. HEIGHT: 10-7/8"

BASE CABINET SUSPENDED

BASE DRAWER SUSPENDED

B1SF3SR-SUSP

BASE SUSPENDED: 1 SINGLE FALSE FRONT,
3 SINGLE DRAWERS

⚠ FINISHED INTERIOR UNAVAILABLE

OPTIONS

6 66 53 52 54 24

ACCESSORIES

36 22 25 61

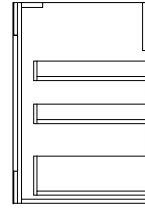
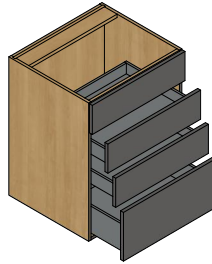

LIMITATIONS

WIDTH: 10" - 42"
HEIGHT: 24-1/2" - 40"
DEPTH: 12-1/2" - 22"

⚠ LIMITATIONS NOT GUARANTEED

MAX HEIGHT: 95"
MAX DEPTH: 47"

STANDARD

CABINET HEIGHT: 30-7/8"
FALSE FR., 1ST & 2ND DRAWER FR. HEIGHT: 6-1/2"
4HT DRAWER FR. HEIGHT: 10-7/8"

B1SR-SUSP

BASE SUSPENDED: 1 SINGLE DRAWER

⚠ FINISHED INTERIOR UNAVAILABLE

OPTIONS

U
B 6 66 53 52 54 24 32

ACCESSORIES

36 22 25 61

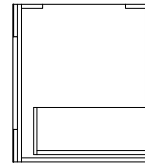
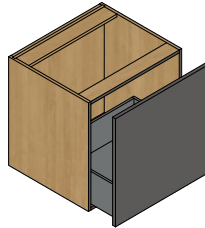

LIMITATIONS

WIDTH: 10" - 42"
HEIGHT: 10" - 24-1/2"
DEPTH: 12-1/2" - 22"

⚠ LIMITATIONS NOT GUARANTEED

MAX DEPTH: 47"

STANDARD

DRAWER FR. HEIGHT: 24-1/8"

B2SR-SUSP

BASE SUSPENDED: 2 SINGLE DRAWERS

⚠ FINISHED INTERIOR UNAVAILABLE

OPTIONS

U
B 6 66 53 52 54 24 32

ACCESSORIES

36 22 25 61

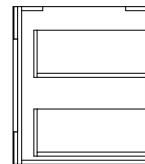
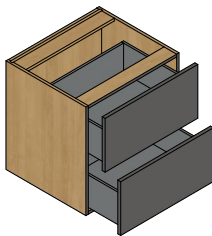

LIMITATIONS

WIDTH: 10" - 42"
HEIGHT: 14" - 40"
DEPTH: 12-1/2" - 22"

⚠ LIMITATIONS NOT GUARANTEED

MAX HEIGHT: 49"
MAX DEPTH: 47"

STANDARD

DRAWER FR. HEIGHT: 12"

B3SR-SUSP

BASE SUSPENDED: 3 SINGLE DRAWERS

⚠ FINISHED INTERIOR UNAVAILABLE

OPTIONS

U
B 6 66 53 52 54 24

ACCESSORIES

36 22 25 61

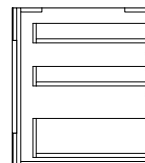
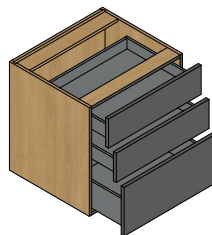

LIMITATIONS

WIDTH: 10" - 42"
HEIGHT: 20" - 40"
DEPTH: 12-1/2" - 22"

⚠ LIMITATIONS NOT GUARANTEED

MAX HEIGHT: 73"
MAX DEPTH: 47"

STANDARD

1ST & 2ND DRAWER FR. HEIGHT: 6-1/2"
3RD DRAWER FR. HEIGHT: 10-7/8"

BASE CABINET SUSPENDED

BASE DRAWER SUSPENDED

B4SR-SUSP

BASE SUSPENDED: 4 SINGLE DRAWERS

⚠ FINISHED INTERIOR UNAVAILABLE

OPTIONS

U
B 6 66 53 52 54 24

ACCESSORIES

36 22 25 61

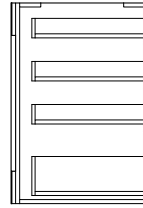
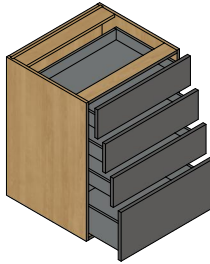

LIMITATIONS

WIDTH: 10" - 42"
HEIGHT: 24-1/2" - 40"
DEPTH: 12-1/2" - 22"

⚠ LIMITATIONS NOT GUARANTEED

MAX HEIGHT: 95"
MAX DEPTH: 47"

STANDARD

CABINET HEIGHT: 30-7/8"
1ST, 2ND & 3RD DRAWER FR. HEIGHT: 6-1/2"
4TH DRAWER FR. HEIGHT: 10-7/8"

B5SR-SUSP

BASE SUSPENDED: 5 SINGLE DRAWERS

⚠ FINISHED INTERIOR UNAVAILABLE

OPTIONS

U
B 6 66 53 52 54 24

ACCESSORIES

36 25 61

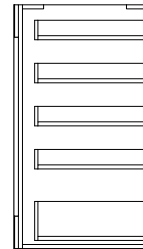
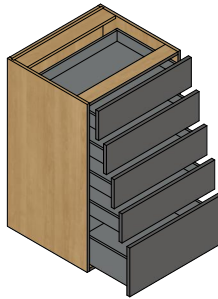

LIMITATIONS

WIDTH: 10" - 42"
HEIGHT: 30-5/8" - 40"
DEPTH: 12-1/2" - 22"

⚠ LIMITATIONS NOT GUARANTEED

MAX HEIGHT: 95"
MAX DEPTH: 47"

STANDARD

CABINET HEIGHT: 37-1/2"
1ST, 2ND, 3RD & 4TH DRAWER FR. HEIGHT: 6-1/2"
5TH DRAWER FR. HEIGHT: 10-7/8"

BASE CABINET FINGER GRIP

BASE FINGER GRIP



B1SD-FG
PAGE 58

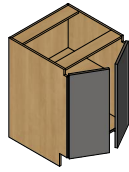

B1DD-FG
PAGE 58



BS1SD-FG
PAGE 58

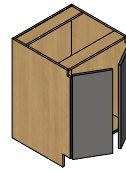

BS1DD-FG
PAGE 58

BASE DRAWER FINGER GRIP

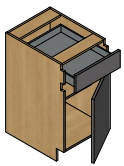

B1SR1SD-FG
PAGE 59



B1SR1DD-FG
PAGE 59

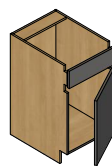

BS1SF1SD-FG
PAGE 59



BS1SF1DD-FG
PAGE 59

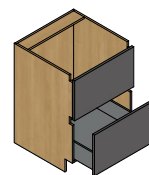

B1SF1SR-FG
PAGE 60

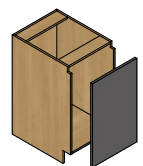

B1PO-FG
PAGE 60

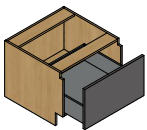

B1SR-FG
PAGE 60

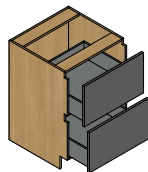

B2SR-FG
PAGE 60

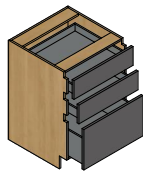

B3SR-FG
PAGE 61

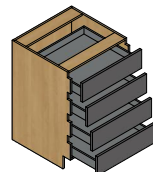

B4SR-FG
PAGE 61

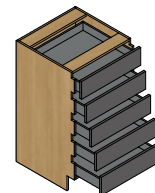

B5SR-FG
PAGE 61

BASE CORNER FINGER GRIP

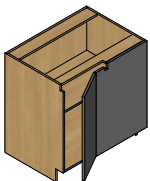

BCX1SD-RT-FG
PAGE 62

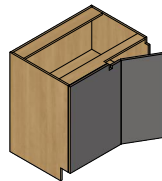

BCX1SD-LT-FG
PAGE 62

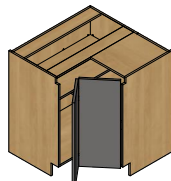

BC1DD-2PT-FG
PAGE 62

NEW

BASE CABINET FINGER GRIP

BASE FINGER GRIP

B1SD-FG

BASE FINGER GRIP: 1 SINGLE DOOR

OPTIONS

① ④ ⑤ ⑤⑤ ⑥ ⑬ ⑥⑥
⑤③ ⑤② ⑱ ⑪ ⑤⑥④ ②④ ⑫ ⑳
⑳ ③① ④⑦ ③③

ACCESSORIES

②② ②⑤ ⑩ ④② ④③

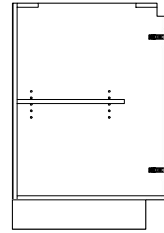
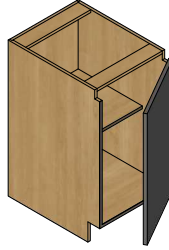

LIMITATIONS

WIDTH: 6" - 24"
HEIGHT: 14" - 46"
DEPTH: 6" - 34"

⚠ LIMITATIONS NOT GUARANTEED

MAX HEIGHT: 95"
MAX DEPTH: 47"

STANDARD

DOOR HEIGHT: 29-1/4"

B1DD-FG

BASE FINGER GRIP: 1 DOUBLE DOOR

OPTIONS

① ④ ⑤ ⑤⑤ ⑥ ⑬ ⑥⑥
⑤③ ⑤② ⑱ ⑪ ⑤⑥④ ②④ ⑫ ⑳
⑳ ③① ④⑦ ③③

ACCESSORIES

②② ②⑤ ⑩ ④② ④③

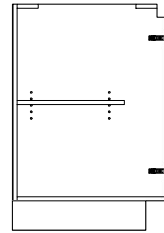
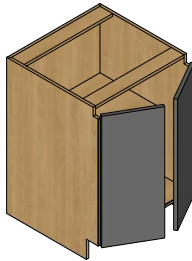

LIMITATIONS

WIDTH: 12" - 40"
HEIGHT: 14" - 46"
DEPTH: 6" - 34"

⚠ LIMITATIONS NOT GUARANTEED

MAX WIDTH: 46-3/8"
MAX HEIGHT: 95"
MAX DEPTH: 47"

STANDARD

DOORS HEIGHT: 29-1/4"

BS1SD-FG

BASE SINK FINGER GRIP: 1 SINGLE DOOR
INCLUDED THE PLUMBING CUT-OUT OPTION*

OPTIONS

① ④ ⑤ ⑤⑤ ⑬ ⑤⑥ ⑥⑥ ⑤③
⑤② ⑤⑥④ ②④ ③①

ACCESSORIES

②⑤ ⑩ ⑬ ④② ④③

* REFER TO PLUMBING CUT-OUT
(SEE IN "OPTIONS" SECTION)

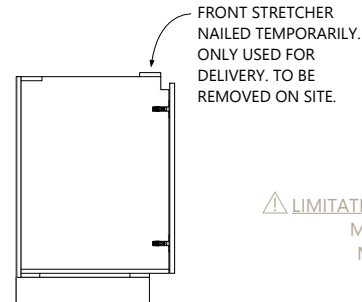
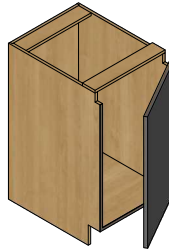

LIMITATIONS

WIDTH: 11-1/2" - 24"
HEIGHT: 14" - 46"
DEPTH: 12" - 34"

⚠ LIMITATIONS NOT GUARANTEED

MAX HEIGHT: 95"
MAX DEPTH: 47"

STANDARD

DOOR HEIGHT: 29-1/4"

BS1DD-FG

BASE SINK FINGER GRIP: 1 DOUBLE DOOR
INCLUDED THE PLUMBING CUT-OUT OPTION*

OPTIONS

① ④ ⑤ ⑤⑤ ⑬ ⑤⑥ ⑥⑥ ⑤③
⑤② ⑤⑥④ ②④ ③①

ACCESSORIES

②⑤ ⑩ ⑬ ④② ④③

* REFER TO PLUMBING CUT-OUT
(SEE IN "OPTIONS" SECTION)

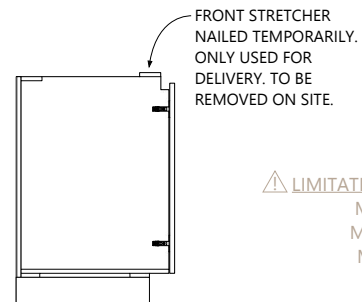
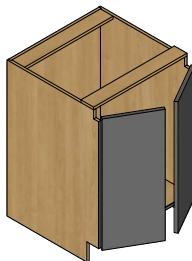

LIMITATIONS

WIDTH: 12" - 40"
HEIGHT: 14" - 46"
DEPTH: 12" - 34"

⚠ LIMITATIONS NOT GUARANTEED

MAX WIDTH: 46-3/8"
MAX HEIGHT: 95"
MAX DEPTH: 47"

STANDARD

DOORS HEIGHT: 29-1/4"

BASE CABINET FINGER GRIP

BASE DRAWER FINGER GRIP

B1SR1SD-FG

BASE FINGER GRIP: 1 SINGLE DRAWER, 1 SINGLE DOOR

⚠ FINISHED INTERIOR UNAVAILABLE

OPTIONS

U 1 4 5 55 6 13 66
53 52 18 11 564 24 12 31
47 33

ACCESSORIES

36 22 25 10 42 43
61

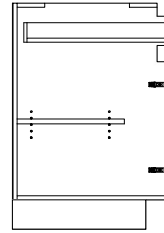
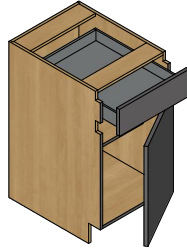

LIMITATIONS

WIDTH: 10" - 24"
 HEIGHT: 22" - 46"
 DEPTH: 11-7/8" - 34"

⚠ LIMITATIONS NOT GUARANTEED

MAX HEIGHT: 95"
 MAX DEPTH: 47"

STANDARD

DRAWER FR. HEIGHT: 6-9/16"
 DOOR HEIGHT: 21-11/16"

B1SR1DD-FG

BASE FINGER GRIP: 1 SINGLE DRAWER, 1 DOUBLE DOOR

⚠ FINISHED INTERIOR UNAVAILABLE

OPTIONS

U 1 4 5 55 6 13
66 53 52 18 11 564 24 12
31 33 47

ACCESSORIES

36 22 25 10 42 43
61

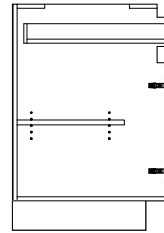
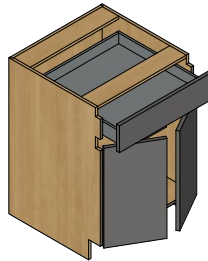

LIMITATIONS

WIDTH: 12" - 40"
 HEIGHT: 22" - 46"
 DEPTH: 11-7/8" - 34"

⚠ LIMITATIONS NOT GUARANTEED

MAX WIDTH: 42"
 MAX HEIGHT: 95"
 MAX DEPTH: 47"

STANDARD

DRAWER FR. HEIGHT: 6-9/16"
 DOORS HEIGHT: 21-11/16"

BS1SF1SD-FG

BASE SINK FINGER GRIP: 1 SINGLE FALSE FRONT, 1 SINGLE DOOR
PLUMBING CUT-OUT OPTION INCLUDED*

OPTIONS

1 4 5 55 13 56 66 53
52 564 24 31

ACCESSORIES

25 10 16 42 43 61

* REFER TO PLUMBING CUT-OUT
(SEE IN "OPTIONS" SECTION)

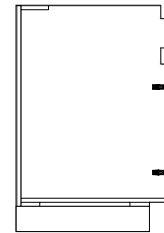
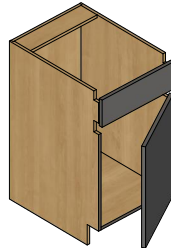

LIMITATIONS

WIDTH: 11-1/2" - 24"
 HEIGHT: 22" - 46"
 DEPTH: 12" - 34"

⚠ LIMITATIONS NOT GUARANTEED

MAX HEIGHT: 95"
 MAX DEPTH: 47"

STANDARD

FALSE FRONT HEIGHT: 6-9/16"
 DOOR HEIGHT: 21-11/16"

BS1SF1DD-FG

BASE SINK FINGER GRIP: 1 SINGLE FALSE FRONT, 1 DOUBLE DOOR
PLUMBING CUT-OUT OPTION INCLUDED*

OPTIONS

1 4 5 55 13 56 66
53 52 564 24 31

ACCESSORIES

25 10 16 42 43

* REFER TO PLUMBING CUT-OUT
(SEE IN "OPTIONS" SECTION)

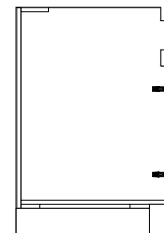
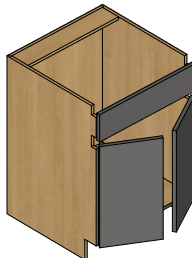

LIMITATIONS

WIDTH: 12" - 40"
 HEIGHT: 22" - 46"
 DEPTH: 12" - 34"

⚠ LIMITATIONS NOT GUARANTEED

MAX WIDTH: 46-3/8"
 MAX HEIGHT: 95"
 MAX DEPTH: 47"

STANDARD

FALSE FRONT HEIGHT: 6-9/16"
 DOORS HEIGHT: 21-11/16"

BASE CABINET FINGER GRIP

BASE DRAWER FINGER GRIP

B1SF1SR-FG

BASE FINGER GRIP: 1 SINGLE FALSE FRONT,
1 SINGLE DRAWER

⚠ FINISHED INTERIOR UNAVAILABLE

OPTIONS

① ④ ⑤ ⑤⑤ ⑥ ⑥⑥ ⑤③ ⑤②
②④ ③②

ACCESSORIES

③⑥ ②② ②⑤ ⑥①

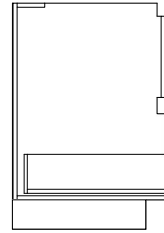
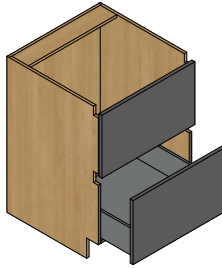

LIMITATIONS

WIDTH: 10" - 42"
HEIGHT: 18" - 46"
DEPTH: 11-7/8" - 34"

⚠ LIMITATIONS NOT GUARANTEED

MAX HEIGHT: 95"
MAX DEPTH: 47"

STANDARD

FALSE FR. & DRAWER FR. HEIGHT: 14-1/8"

B1PO-FG

BASE FINGER GRIP: 1 PULLOUT
(CABINET FOR PULLOUT ACCESSORIES
CANNOT BE SOLD WITHOUT AN ACCESSORY)

⚠ FINISHED INTERIOR UNAVAILABLE

OPTIONS

① ④ ⑤ ⑤⑤ ⑥ ⑥⑥ ⑤③
⑤② ④⑦

ACCESSORIES

②⑤ ③① ③⑧ ③⑨ ④⑨ ⑤⑧ ⑤⑨
④① ④①

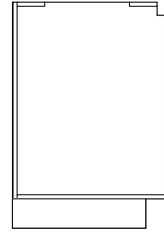
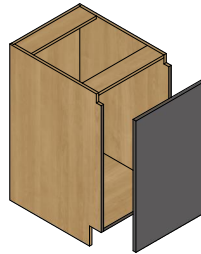

LIMITATIONS

WIDTH: REF ACC
HEIGHT: REF ACC - 37"
DEPTH: REF ACC - 34"

⚠ LIMITATIONS NOT GUARANTEED

MAX DEPTH: 47"

STANDARD

DOOR HEIGHT: 29-1/4"

B1SR-FG

BASE FINGER GRIP: 1 SINGLE DRAWER

⚠ FINISHED INTERIOR UNAVAILABLE

OPTIONS

① ④ ⑤ ⑤⑤ ⑥ ⑥⑥ ⑤③
⑤② ②④ ③②

ACCESSORIES

③⑥ ②② ②⑤

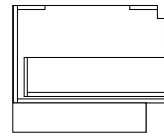
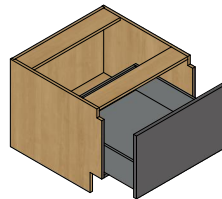

LIMITATIONS

WIDTH: 10" - 42"
HEIGHT: 10" - 30"
DEPTH: 11-7/8" - 34"

⚠ LIMITATIONS NOT GUARANTEED

MAX DEPTH: 47"

STANDARD

CABINET HEIGHT: 19-5/8"
DRAWER FR. HEIGHT: 14-1/8"

B2SR-FG

BASE FINGER GRIP: 2 SINGLE DRAWERS

⚠ FINISHED INTERIOR UNAVAILABLE

OPTIONS

① ④ ⑤ ⑤⑤ ⑥ ⑥⑥ ⑤③
⑤② ②④ ③②

ACCESSORIES

③⑥ ②② ②⑤ ⑥①

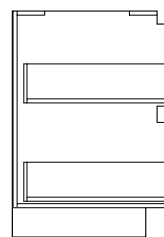
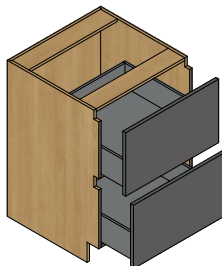

LIMITATIONS

WIDTH: 10" - 42"
HEIGHT: 18" - 46"
DEPTH: 11-7/8" - 34"

⚠ LIMITATIONS NOT GUARANTEED

MAX HEIGHT: 56"
MAX DEPTH: 47"

STANDARD

DRAWER FR. HEIGHT: 14-1/8"

BASE CABINET FINGER GRIP

BASE DRAWER FINGER GRIP

B3SR-FG

BASE FINGER GRIP: 3 SINGLE DRAWERS

⚠ FINISHED INTERIOR UNAVAILABLE

OPTIONS

U
B 1 4 5 55 6 66 53
52 24

ACCESSORIES

36 22 25 61

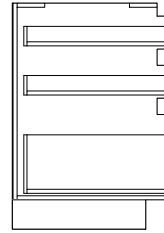
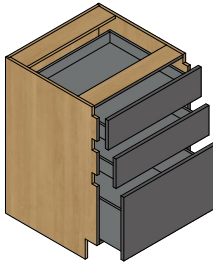

LIMITATIONS

WIDTH: 10" - 42"
HEIGHT: 26" - 46"
DEPTH: 11-7/8" - 34"

⚠ LIMITATIONS NOT GUARANTEED

MAX HEIGHT: 82"
MAX DEPTH: 47"

STANDARD

1ST & 2ND DRAWER FR. HEIGHT: 6-9/16"
3RD DRAWER FR. HEIGHT: 14-1/8"

B4SR-FG

BASE FINGER GRIP: 4 SINGLE DRAWERS

⚠ FINISHED INTERIOR UNAVAILABLE

OPTIONS

U
B 1 4 5 55 6 66 53
52 24

ACCESSORIES

36 25 61

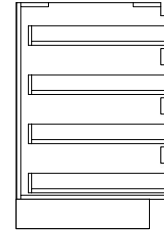
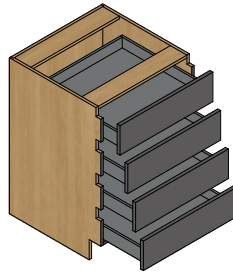

LIMITATIONS

WIDTH: 10" - 42"
HEIGHT: 32" - 46"
DEPTH: 11-7/8" - 34"

⚠ LIMITATIONS NOT GUARANTEED

MAX HEIGHT: 95"
MAX DEPTH: 47"

STANDARD

DRAWER FR. HEIGHT: 6-9/16"

B5SR-FG

BASE FINGER GRIP: 5 SINGLE DRAWERS

⚠ FINISHED INTERIOR UNAVAILABLE

OPTIONS

U
B 1 4 5 55 6 66 53
52 24

ACCESSORIES

36 25 61

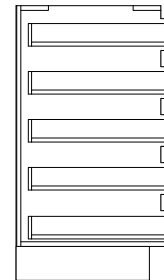
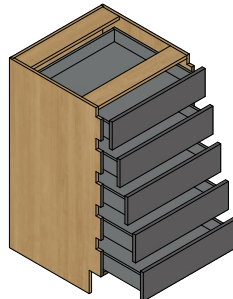

LIMITATIONS

WIDTH: 10" - 42"
HEIGHT: 40" - 46"
DEPTH: 11-7/8" - 34"

⚠ LIMITATIONS NOT GUARANTEED

MAX HEIGHT: 95"
MAX DEPTH: 47"

STANDARD

CABINET HEIGHT: 42-1/4"
1ST DRAWER FR. HEIGHT: 6-1/2"
OTHER DRAWER FR. HEIGHT: 6-9/16"

BASE CABINET FINGER GRIP

BASE CORNER FINGER GRIP

BCX1SD-RT-FG

BASE BLIND CORNER FINGER GRIP:
1 SINGLE DOOR, RIGHT BLIND
THE BLIND PANEL IS INSTALLED WITH BUMPER (1/8" GAP)*

OPTIONS

U/B 1 4 5 55 6 13 53
52 18 11 564 12

ACCESSORIES

10 44 45 29 46 60

* IF THE MATERIAL DOES NOT HAVE THE SAME THICKNESS AS THE DOOR (REFER TO THE TAB SPEC IN THE "COLLECTION"), THE PANEL WILL NOT BE FLUSH-MOUNTED WITH THE DOOR

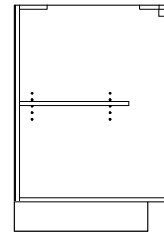
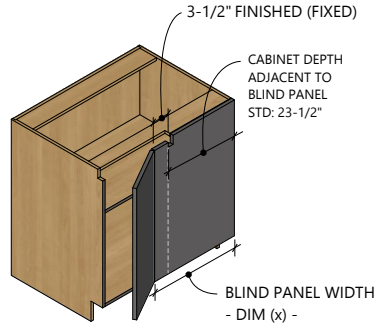

LIMITATIONS

WIDTH: 18" - 40"
HEIGHT: 12" - 46"
DEPTH: 6" - 34"
BLIND PANEL WIDTH: 10" MIN

⚠ LIMITATIONS NOT GUARANTEED

MAX WIDTH: 46-3/8"
MAX HEIGHT: 95"
MAX DEPTH: 47"

STANDARD

DOOR HEIGHT: 29-1/4"
BLIND PANEL WIDTH: 27"

BCX1SD-LT-FG

BASE BLIND CORNER FINGER GRIP:
1 SINGLE DOOR, LEFT BLIND
THE BLIND PANEL IS INSTALLED WITH BUMPER (1/8" GAP)*

OPTIONS

U/B 1 4 5 55 6 13 53
52 18 11 564 12

ACCESSORIES

10 44 45 29 46 60

* IF THE MATERIAL DOES NOT HAVE THE SAME THICKNESS AS THE DOOR (REFER TO THE TAB SPEC IN THE "COLLECTION"), THE PANEL WILL NOT BE FLUSH-MOUNTED WITH THE DOOR

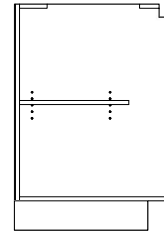
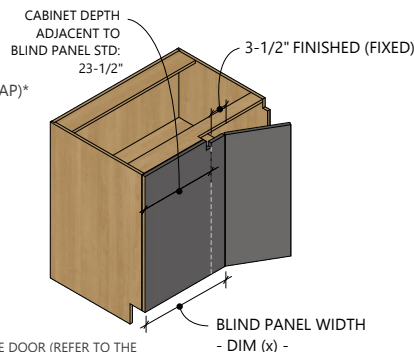

LIMITATIONS

WIDTH: 18" - 40"
HEIGHT: 12" - 46"
DEPTH: 6" - 34"
BLIND PANEL WIDTH: 10" MIN

⚠ LIMITATIONS NOT GUARANTEED

MAX WIDTH: 46-3/8"
MAX HEIGHT: 95"
MAX DEPTH: 47"

STANDARD

DOOR HEIGHT: 29-1/4"
BLIND PANEL WIDTH: 27"

BC1DD-2PT-FG

BASE CORNER FINGER GRIP:
1 DOUBLE DOOR (2 PARTS)

OPTIONS

ACCESSORIES

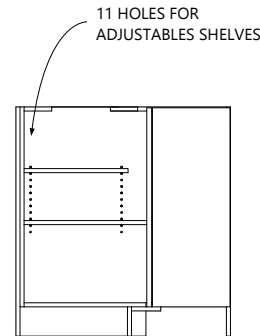
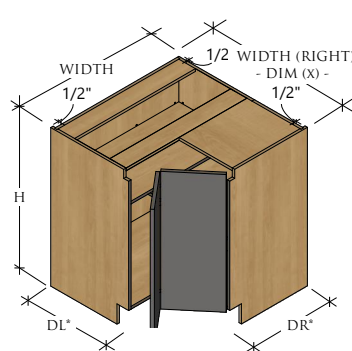

LIMITATIONS

WIDTH: 33" - 38"
HEIGHT: 12" - 46"
DEPTH: 12" - 28"

⚠ LIMITATIONS NOT GUARANTEED

MAX WIDTH: 47"
MAX HEIGHT: 95"
MAX DEPTH: 47"
BE CAREFUL! DOOR MAX WIDTH: 24"

STANDARD

DOORS HEIGHT: 29-1/4"

* THE DIMENSION FOR DL AND DR HAVE TO BE THE SAME.

BC1DD-2PT-FG

INSTALLATION PLANIFICATION
(ON SITE)

DELIVERED LOOSE (IN THE CABINET):
- ADJUSTABLE SHELVES
- STAINLESS PLATES
- 2ND DOOR (TO BE FIXE ON SITE TO THE DOOR FIXE ON THE CABINET)

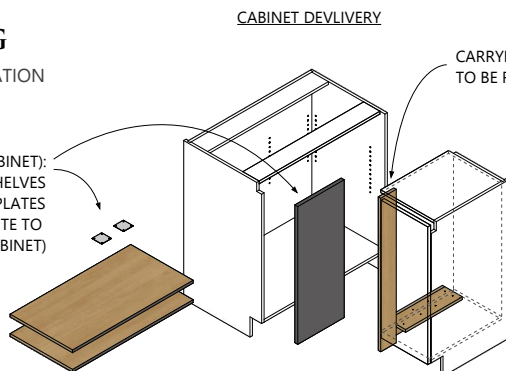

INSTALLATION ON SITE

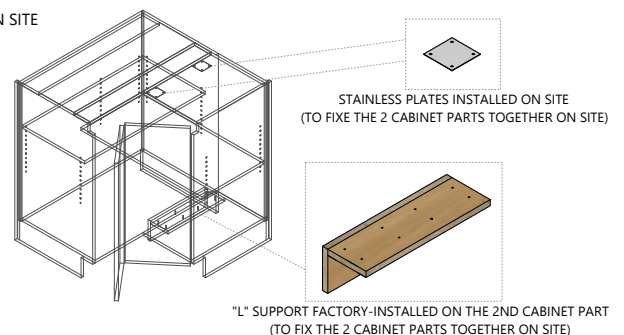

BASE CABINET FINGER GRIP SUSPENDED

BASE FINGER GRIP SUSPENDED



B1SD-FG-SUSP
PAGE 64

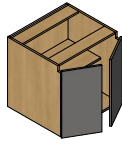

B1DD-FG-SUSP
PAGE 64



BS1SD-FG-SUSP
PAGE 64



BS1DD-FG-SUSP
PAGE 64

BASE DRAWER FINGER GRIP SUSPENDED

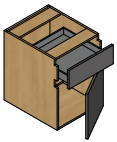

B1SR1SD-FG-SUSP
PAGE 65

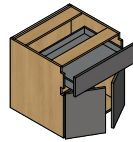

B1SR1DD-FG-SUSP
PAGE 65



BS1SF1SD-FG-SUSP
PAGE 65

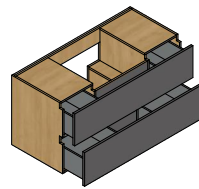

BS2SR-RMP-FG-SUSP
PAGE 66

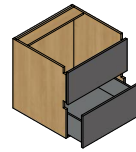

B1SF1SR-FG-SUSP
PAGE 66

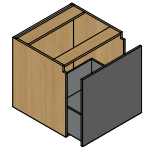

B1SR-FG-SUSP
PAGE 66

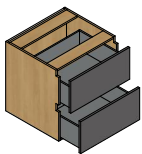

B2SR-FG-SUSP
PAGE 67

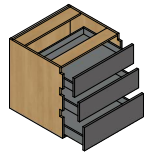

B3SR-FG-SUSP
PAGE 67

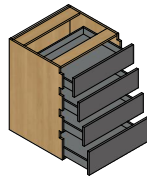

B4SR-FG-SUSP
PAGE 67

BASE CABINET FINGER GRIP SUSPENDED

BASE FINGER GRIP SUSPENDED

B1SD-FG-SUSP

BASE FINGER GRIP SUSPENDED: 1 SINGLE DOOR

OPTIONS

U B 6 13 66 53 52 18 11
564 24 12 20 21 31 47 33

ACCESSORIES

22 25 10 43

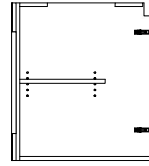
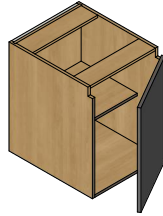

LIMITATIONS

WIDTH: 6" - 24"
HEIGHT: 12" - 40"
DEPTH: 6" - 22"

⚠ LIMITATIONS NOT GUARANTEED

MAX HEIGHT: 95"
MAX DEPTH: 47"

STANDARD

DOOR HEIGHT: 23-1/4"

B1DD-FG-SUSP

BASE FINGER GRIP SUSPENDED: 1 DOUBLE DOOR

OPTIONS

U B 6 13 66 53 52 18 11
564 24 12 20 21 31 47 33

ACCESSORIES

22 25 10 43

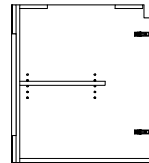
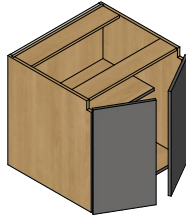

LIMITATIONS

WIDTH: 12" - 40"
HEIGHT: 12" - 40"
DEPTH: 6" - 22"

⚠ LIMITATIONS NOT GUARANTEED

MAX WIDTH: 46-3/8"
MAX HEIGHT: 95"
MAX DEPTH: 47"

STANDARD

DOORS HEIGHT: 23-1/4"

BS1SD-FG-SUSP

BASE SINK FINGER GRIP SUSPENDED: 1 SINGLE DOOR

OPTIONS

13 66 53 52 11 564 24 31

ACCESSORIES

25 10 16 43

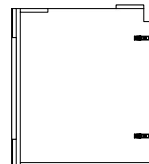
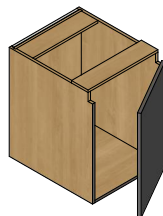

FRONT STRETCHER
NAILED TEMPORARILY.
ONLY USED FOR
DELIVERY. TO BE
REMOVED ON SITE.

LIMITATIONS

WIDTH: 11-1/2" - 24"
HEIGHT: 12" - 40"
DEPTH: 12" - 22"

⚠ LIMITATIONS NOT GUARANTEED

MAX HEIGHT: 95"
MAX DEPTH: 47"

STANDARD

DOOR HEIGHT: 23-1/4"

BS1DD-FG-SUSP

BASE SINK FINGER GRIP SUSPENDED: 1 DOUBLE DOOR

OPTIONS

13 66 53 52 11 564 24 31

ACCESSORIES

25 10 16 43

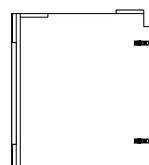
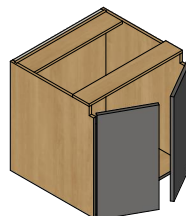

FRONT STRETCHER
NAILED TEMPORARILY.
ONLY USED FOR
DELIVERY. TO BE
REMOVED ON SITE.

LIMITATIONS

WIDTH: 12" - 40"
HEIGHT: 12" - 40"
DEPTH: 12" - 22"

⚠ LIMITATIONS NOT GUARANTEED

MAX WIDTH: 46-3/8"
MAX HEIGHT: 95"
MAX DEPTH: 47"

STANDARD

DOORS HEIGHT: 23-1/4"

BASE CABINET FINGER GRIP SUSPENDED

BASE DRAWER FINGER GRIP SUSPENDED

B1SR1SD-FG-SUSP

BASE FINGER GRIP SUSPENDED:
1 SINGLE DRAWER, 1 SINGLE DOOR

⚠ FINISHED INTERIOR UNAVAILABLE

OPTIONS

U/B 6 13 66 53 52 18 11
564 24 12 20 21 31 47 33

ACCESSORIES

22 25 10 43 61

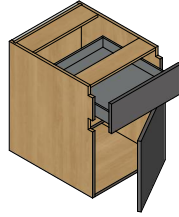

LIMITATIONS

WIDTH: 10" - 24"
HEIGHT: 20" - 40"
DEPTH: 12-1/2" - 22"

⚠ LIMITATIONS NOT GUARANTEED

MAX HEIGHT: 95"
MAX DEPTH: 47"

STANDARD

DRAWER FR. HEIGHT: 6-9/16"
DOOR HEIGHT: 15-11/16"

B1SR1DD-FG-SUSP

BASE FINGER GRIP SUSPENDED:
1 SINGLE DRAWER, 1 DOUBLE DOOR

⚠ FINISHED INTERIOR UNAVAILABLE

OPTIONS

U/B 1 6 13 66 53 52 18
11 564 24 12 20 21 31 47
33

ACCESSORIES

22 25 10 43 61

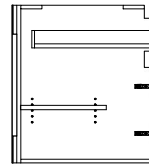
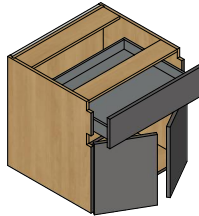

LIMITATIONS

WIDTH: 10" - 40"
HEIGHT: 20" - 40"
DEPTH: 12-1/2" - 22"

⚠ LIMITATIONS NOT GUARANTEED

MAX WIDTH: 42"
MAX HEIGHT: 95"
MAX DEPTH: 47"

STANDARD

DRAWER FR. HEIGHT: 6-9/16"
DOORS HEIGHT: 15-11/16"

BS1SF1SD-FG-SUSP

BASE SINK FINGER GRIP SUSPENDED:
1 SINGLE FALSE FRONT, 1 SINGLE DOOR

OPTIONS

13 66 53 52 11 564 24 31

ACCESSORIES

25 10 16 43 61

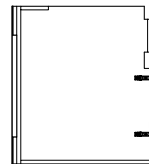
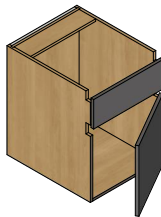

LIMITATIONS

WIDTH: 11-1/2" - 24"
HEIGHT: 20" - 40"
DEPTH: 12" - 22"

⚠ LIMITATIONS NOT GUARANTEED

MAX HEIGHT: 95"
MAX DEPTH: 47"

STANDARD

FALSE FRONT HEIGHT: 6-9/16"
DOOR HEIGHT: 15-11/16"

BASE CABINET FINGER GRIP SUSPENDED

BASE DRAWER FINGER GRIP SUSPENDED

BS2SR-RMP-FG-SUSP

BASE SINK FINGER GRIP SUSPENDED:
2 SINGLE DRAWERS WITH REMOVABLE PANELS (2X)
INCLUDED 2 DRAWERS PER DRAWER FRONT
(TOTAL OF 4 DRAWERS) ONLY THE TOP CUT-OUT (WIDTH)
SECTION CAN BE MODIFIED

⚠ FINISHED INTERIOR UNAVAILABLE

OPTIONS

66 53 52

ACCESSORIES

36 22 25

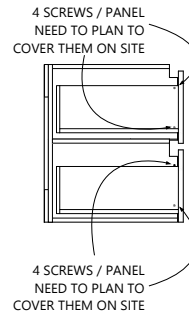
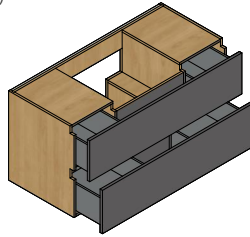

LIMITATIONS

WIDTH: 44" - 47"
HEIGHT: 16" - 24-1/2"
DEPTH: 18" - 22"
CUT-OUT WIDTH: 12" - 24"

⚠ LIMITATIONS NOT GUARANTEED

MAX HEIGHT: 51"
MAX DEPTH: 47"

STANDARD

DRAWER FR. HEIGHT: 11-1/8"

BS2SR-RMP-FG-SUSP

FABRICATION DETAILS
(REMOVABLE PANEL & CUT-OUT)

DOOR MODELS AVAILABLE:

- URBAIN
- OATBOX
- CUCINA 1/2
- ROMA
- TOKYO
- ATHENA II
- EVEREST

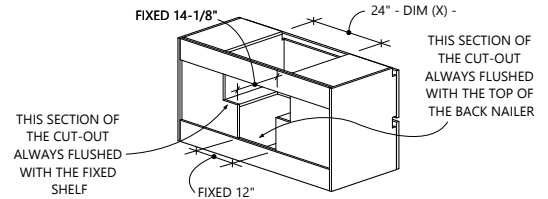
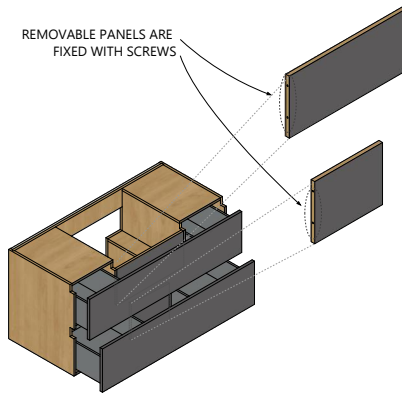

B1SF1SR-FG-SUSP

BASE FINGER GRIP SUSPENDED:
1 SINGLE FALSE FRONT, 1 SINGLE DRAWER

⚠ FINISHED INTERIOR UNAVAILABLE

OPTIONS

6 66 53 52 24 32

ACCESSORIES

36 22 25 61

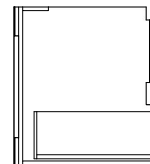
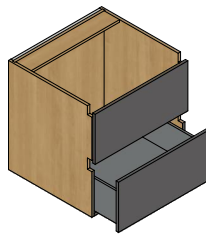

LIMITATIONS

WIDTH: 10" - 42"
HEIGHT: 16" - 40"
DEPTH: 12-1/2" - 22"

⚠ LIMITATIONS NOT GUARANTEED

MAX HEIGHT: 95"
MAX DEPTH: 47"

STANDARD

FALSE FR. HEIGHT: 11-1/8"
DRAWER FR. HEIGHT: 11-1/8"

B1SR-FG-SUSP

BASE FINGER GRIP SUSPENDED: 1 SINGLE DRAWER

⚠ FINISHED INTERIOR UNAVAILABLE

OPTIONS

U/B 6 66 53 52 24 32

ACCESSORIES

36 22 25

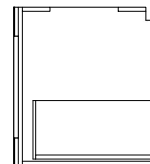
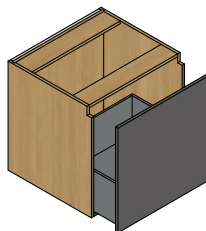

LIMITATIONS

WIDTH: 10" - 42"
HEIGHT: 12" - 24-1/2"
DEPTH: 12-1/2" - 22"

⚠ LIMITATIONS NOT GUARANTEED

MAX DEPTH: 47"

STANDARD

DRAWER FR. HEIGHT: 23-1/4"

BASE CABINET FINGER GRIP SUSPENDED

BASE DRAWER FINGER GRIP SUSPENDED

B2SR-FG-SUSP

BASE FINGER GRIP SUSPENDED: 2 SINGLE DRAWERS

⚠ FINISHED INTERIOR UNAVAILABLE

OPTIONS

U
B 6 66 53 52 24 32

ACCESSORIES

36 22 25 61

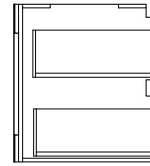
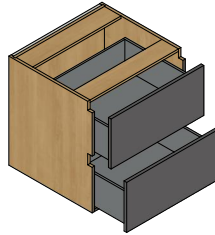

LIMITATIONS

WIDTH: 10" - 42"
HEIGHT: 16" - 40"
DEPTH: 12-1/2" - 22"

⚠ LIMITATIONS NOT GUARANTEED

MAX HEIGHT: 49"
MAX DEPTH: 47"

STANDARD

DRAWER FR. HEIGHT: 11-1/8"

B3SR-FG-SUSP

BASE FINGER GRIP SUSPENDED: 3 SINGLE DRAWERS

⚠ FINISHED INTERIOR UNAVAILABLE

OPTIONS

U
B 6 66 53 52 24

ACCESSORIES

36 22 25 61

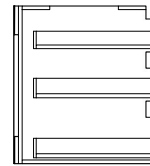
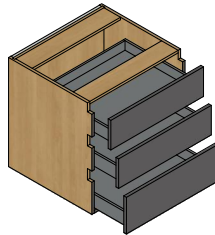

LIMITATIONS

WIDTH: 10" - 42"
HEIGHT: 24" - 40"
DEPTH: 12-1/2" - 22"

⚠ LIMITATIONS NOT GUARANTEED

MAX HEIGHT: 76"
MAX DEPTH: 47"

STANDARD

1ST & 2ND DRAWER FR. HEIGHT: 6-9/16"
3RD DRAWER FR. HEIGHT: 8-1/8"

B4SR-FG-SUSP

BASE FINGER GRIP SUSPENDED: 4 SINGLE DRAWERS

⚠ FINISHED INTERIOR UNAVAILABLE

OPTIONS

U
B 6 66 53 52 24

ACCESSORIES

36 25 61

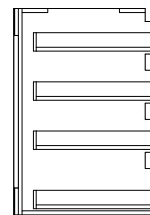
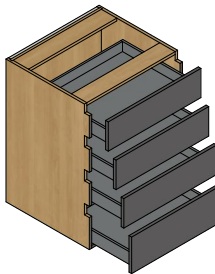

LIMITATIONS

WIDTH: 10" - 42"
HEIGHT: 30-1/8" - 40"
DEPTH: 12-1/2" - 22"

⚠ LIMITATIONS NOT GUARANTEED

MAX HEIGHT: 95"
MAX DEPTH: 47"

STANDARD

CABINET HEIGHT: 31-3/4"
1ST DRAWER FR. HEIGHT: 6-1/2"
2ND & 3RD DRAWER FR. HEIGHT: 6-9/16"
4TH DRAWER FR. HEIGHT: 8-1/8"

UPPER CABINETS

UPPER CABINET STANDARD

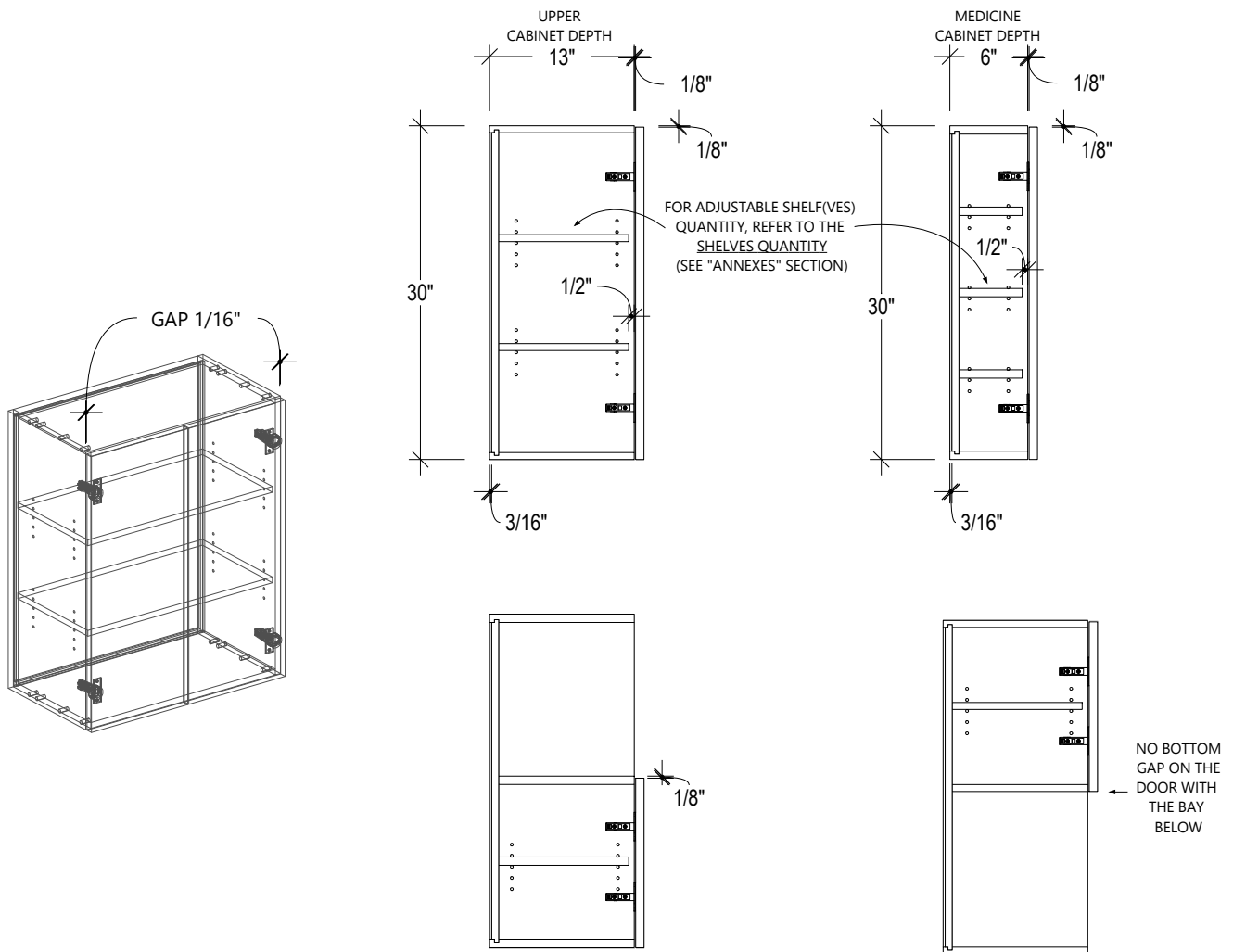

△ THE SMALLEST INCREMENT ACCEPTED FOR THE CABINET DIMENSIONS IS 1/8"

△ THE SMALLEST INCREMENT ACCEPTED FOR DOOR & DRAWER FRONT DIMENSIONS IS 1/16".
DIMENSIONS CANNOT BE ROUNDED. PLAN CAREFULLY YOUR ALIGNMENT.

UPPER CABINET

UPPER



U1SD
PAGE 71



U1DD
PAGE 71



U2SD
PAGE 71



U2DD
PAGE 71

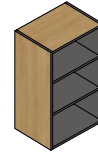

U1O
PAGE 72



U1SD1O
PAGE 72

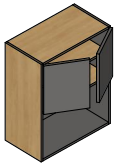

U1DD1O
PAGE 72



U1O1SD
PAGE 72



U1O1DD
PAGE 73



M1SD
PAGE 73

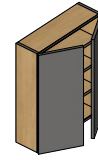

M1DD
PAGE 73



M1SD1O
PAGE 73



M1DD1O
PAGE 74

UPPER DRAWER

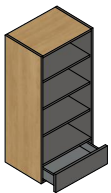

U1O1SR
PAGE 75



U1SD1SR
PAGE 75

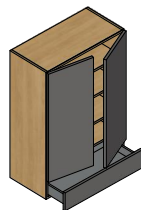

U1DD1SR
PAGE 75



U2SD1SR
PAGE 75

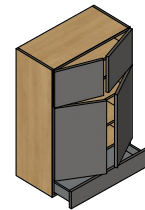

U2DD1SR
PAGE 76

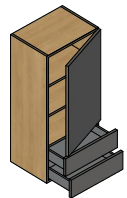

U1SD2SR
PAGE 76

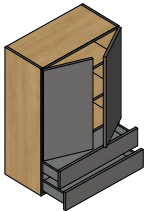

U1DD2SR
PAGE 76

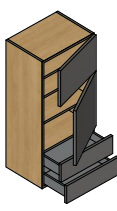

U2SD2SR
PAGE 76

UPPER CORNER/END



UCX1SD-RT
PAGE 77



UCX1SD-LT
PAGE 77



UE3O
PAGE 77

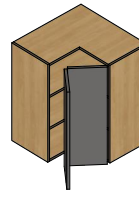

UC1DD
PAGE 77

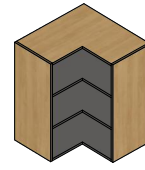

UC1O
PAGE 78

UPPER SPECIALTY



U1OV
PAGE 79



UH1DD
PAGE 79



UH1ZD
PAGE 79

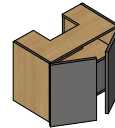

UHB1DD-RMP
PAGE 79

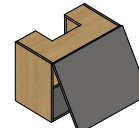

UHB1ZD-RMP
PAGE 80



U1DD1MW
PAGE 80

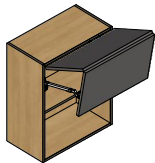

U1HF
PAGE 80

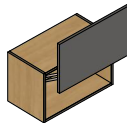

U1HL
PAGE 80

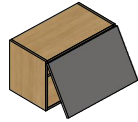

U1HX
PAGE 81

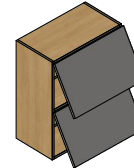

U2HX
PAGE 81



U1SD1HX
PAGE 81

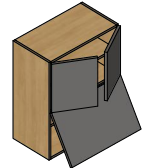

U1DD1HX
PAGE 81



U1HX1SD
PAGE 82

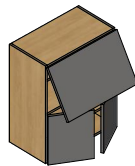

U1HX1DD
PAGE 82

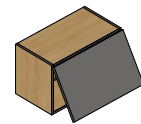

U1HT
PAGE 82

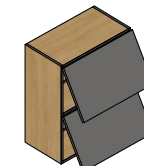

U2HT
PAGE 82

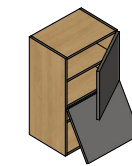

U1SD1HT
PAGE 83

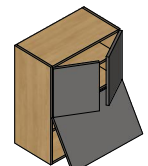

U1DD1HT
PAGE 83

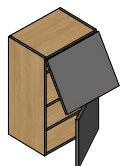

U1HT1SD
PAGE 83



U1HT1DD
PAGE 83



U1RSD
PAGE 84

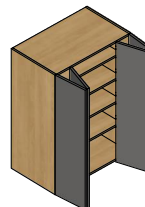

U1RDD
PAGE 84

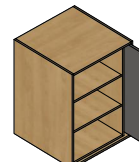

U1PSD
PAGE 84

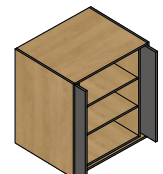

U1PDD
PAGE 84



U1PZD
PAGE 85

UPPER CABINET

UPPER

U1SD

UPPER: 1 SINGLE DOOR

OPTIONS

U
B 1 7 66 53 52 54 18
11 564 23 12 20 34 67 68

ACCESSORIES

25 37 61

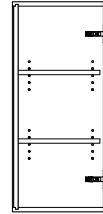

LIMITATIONS

WIDTH: 6" - 24"
HEIGHT: 10" - 72"
DEPTH: 6" - 34"

⚠ LIMITATIONS NOT GUARANTEED

MAX HEIGHT: 95"
MAX DEPTH: 47"

STANDARD

DOOR HEIGHT: 29-7/8"

U1DD

UPPER: 1 DOUBLE DOOR

OPTIONS

U
B 1 7 66 53 52 54 18
11 564 23 12 20 34 67 68

ACCESSORIES

25 37 61

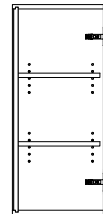
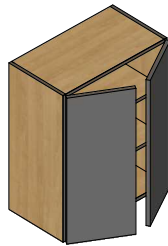

LIMITATIONS

WIDTH: 12" - 40"
HEIGHT: 10" - 72"
DEPTH: 6" - 34"

⚠ LIMITATIONS NOT GUARANTEED

MAX WIDTH: 46-3/8"
MAX HEIGHT: 95"
MAX DEPTH: 47"

STANDARD

DOORS HEIGHT: 29-7/8"

U2SD

UPPER: 2 SINGLE DOORS

OPTIONS

U
B 1 7 53 52 54 15 18
11 564 23 12 20

ACCESSORIES

37 61

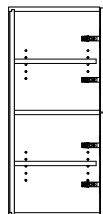

LIMITATIONS

WIDTH: 6" - 24"
HEIGHT: 20" - 72"
DEPTH: 6" - 34"

⚠ LIMITATIONS NOT GUARANTEED

MAX HEIGHT: 95"
MAX DEPTH: 47"

STANDARD

DOORS HEIGHT: 14-7/8"

U2DD

UPPER: 2 DOUBLE DOORS

OPTIONS

U
B 1 7 53 52 54 15 18
11 564 23 12 20

ACCESSORIES

37 61

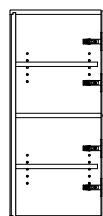
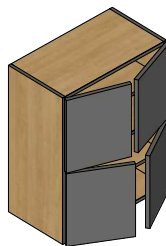

LIMITATIONS

WIDTH: 12" - 40"
HEIGHT: 20" - 72"
DEPTH: 6" - 34"

⚠ LIMITATIONS NOT GUARANTEED

MAX WIDTH: 46-3/8"
MAX HEIGHT: 95"
MAX DEPTH: 47"

STANDARD

DOORS HEIGHT: 14-7/8"

UPPER CABINET

UPPER

U1O

UPPER: 1 OPEN
(FINISHED INTERIOR)

OPTIONS

U
B 1 7 66 12 20 34 67
68

ACCESSORIES

25 37 48

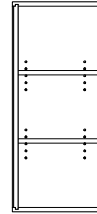
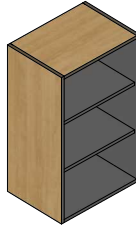

LIMITATIONS

WIDTH: 6" - 40"
HEIGHT: 6" - 72"
DEPTH: 6" - 34"

⚠ LIMITATIONS NOT GUARANTEED

MAX WIDTH: 47"
MAX HEIGHT: 95"
MAX DEPTH: 47"

U1SD1O

UPPER: 1 SINGLE DOOR, 1 OPEN
(OPEN SECTION: FINISHED INTERIOR)
OPEN BAY DOES NOT INCLUDE ADJ. SHELF

OPTIONS

U
B 1 7 53 54 18 11 564
12 20

ACCESSORIES

37 61

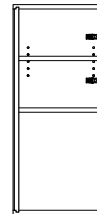

LIMITATIONS

WIDTH: 6" - 24"
HEIGHT: 16" - 72"
DEPTH: 6" - 34"

⚠ LIMITATIONS NOT GUARANTEED

MAX HEIGHT: 95"
MAX DEPTH: 47"

STANDARD

DOOR HEIGHT: 14-7/8"
OPENING HEIGHT: 15"

U1DD1O

UPPER: 1 DOUBLE DOOR, 1 OPEN
(OPEN SECTION: FINISHED INTERIOR)
OPEN BAY DOES NOT INCLUDE ADJ. SHELF

OPTIONS

U
B 1 7 53 54 18 11 564
12 20

ACCESSORIES

37 61

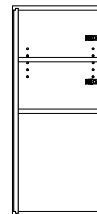
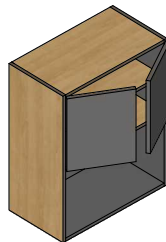

LIMITATIONS

WIDTH: 12" - 40"
HEIGHT: 16" - 72"
DEPTH: 6" - 34"

⚠ LIMITATIONS NOT GUARANTEED

MAX WIDTH: 46-3/8"
MAX HEIGHT: 95"
MAX DEPTH: 47"

STANDARD

DOORS HEIGHT: 14-7/8"
OPENING HEIGHT: 15"

U1O1SD

UPPER: 1 OPEN, 1 SINGLE DOOR
(OPEN SECTION: FINISHED INTERIOR)
OPEN BAY DOES NOT INCLUDE ADJ. SHELF

OPTIONS

U
B 1 7 53 52 18 11 564
23 12 20

ACCESSORIES

37 61



LIMITATIONS

WIDTH: 6" - 24"
HEIGHT: 16" - 72"
DEPTH: 6" - 34"

⚠ LIMITATIONS NOT GUARANTEED

MAX HEIGHT: 95"
MAX DEPTH: 47"

STANDARD

OPENING HEIGHT: 15"
DOOR HEIGHT: 14-7/8"

UPPER CABINET

UPPER

U1O1DD

UPPER: 1 OPEN, 1 DOUBLE DOOR
(OPEN SECTION: FINISHED INTERIOR)
OPEN BAY DOES NOT INCLUDE ADJ. SHELF

OPTIONS

U
B 1 7 53 52 18 11 564
23 12 20

ACCESSORIES

37 61

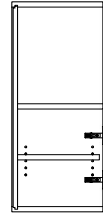
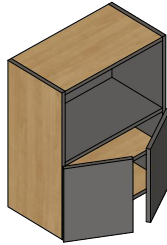

LIMITATIONS

WIDTH: 12" - 40"
HEIGHT: 16" - 72"
DEPTH: 6" - 34"

⚠ LIMITATIONS NOT GUARANTEED

MAX WIDTH: 46 3/8"
MAX HEIGHT: 95"
MAX DEPTH: 47"

STANDARD

OPENING HEIGHT: 15"
DOORS HEIGHT: 14-7/8"

M1SD

MEDICINE: 1 SINGLE DOOR

OPTIONS

U
B 1 7 53 52 54 18 11
564 23 12 20

ACCESSORIES

37 61

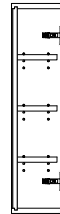

LIMITATIONS

WIDTH: 6" - 24"
HEIGHT: 10" - 54"
DEPTH: 6" - 34"

⚠ LIMITATIONS NOT GUARANTEED

MAX HEIGHT: 95"
MAX DEPTH: 47"

STANDARD

DOOR HEIGHT: 29-7/8"

M1DD

MEDICINE: 1 DOUBLE DOOR

OPTIONS

U
B 1 7 53 52 54 18 11
564 23 12 20

ACCESSORIES

37 61

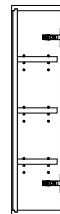
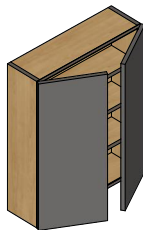

LIMITATIONS

WIDTH: 12" - 40"
HEIGHT: 10" - 54"
DEPTH: 6" - 34"

⚠ LIMITATIONS NOT GUARANTEED

MAX WIDTH: 46-3/8"
MAX HEIGHT: 95"
MAX DEPTH: 47"

STANDARD

DOORS HEIGHT: 29-7/8"

M1SD1O

MEDICINE: 1 SINGLE DOOR, 1 OPEN
(OPEN SECTION: FINISHED INTERIOR)
OPEN BAY DOES NOT INCLUDE ADJ. SHELF

OPTIONS

U
B 1 7 53 54 18 11 564
12

ACCESSORIES

37 61



LIMITATIONS

WIDTH: 6" - 24"
HEIGHT: 16" - 54"
DEPTH: 6" - 34"

⚠ LIMITATIONS NOT GUARANTEED

MAX HEIGHT: 95"
MAX DEPTH: 47"

STANDARD

DOOR HEIGHT: 23-1/4"
OPENING HEIGHT: 6-5/8"

UPPER CABINET

UPPER

M1DD1O

MEDICINE: 1 DOUBLE DOOR, 1 OPEN
(OPEN SECTION: FINISHED INTERIOR)
OPEN BAY DOES NOT INCLUDE ADJ. SHELF

OPTIONS

- U

B
- 1
- 7
- 53
- 54
- 18
- 11
- 564
- 12

ACCESSORIES

- 37
- 61

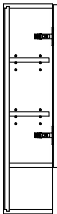
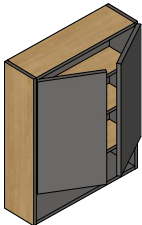

LIMITATIONS

WIDTH: 12" - 40"
HEIGHT: 16" - 54"
DEPTH: 6" - 34"

⚠️ LIMITATIONS NOT GUARANTEED

MAX WIDTH: 46 3/8"
MAX HEIGHT: 95"
MAX DEPTH: 47"

STANDARD

DOORS HEIGHT: 23-1/4"
OPENING HEIGHT: 6-5/8"

UPPER CABINET

UPPER DRAWER

U1O1SR

UPPER: 1 OPEN, 1 SINGLE DRAWER
(OPEN SECTION: FINISHED INTERIOR)

OPTIONS

U B 1 66 53 52 23 12 20

ACCESSORIES

36 25 37 61

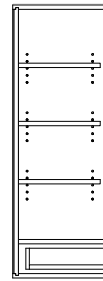
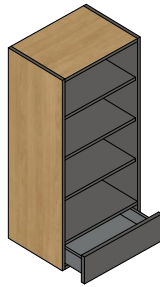

LIMITATIONS

WIDTH: 10" - 42"
HEIGHT: 12" - 72"
DEPTH: 11-7/8" - 34"

⚠ LIMITATIONS NOT GUARANTEED

MAX HEIGHT: 95"
MAX DEPTH: 47"

STANDARD

CABINET HEIGHT: 48"
OPENING HEIGHT: 41-1/2"
DRAWER FR. HEIGHT: 6-1/2"

U1SD1SR

UPPER: 1 SINGLE DOOR, 1 SINGLE DRAWER

OPTIONS

U B 1 66 53 52 54 18 11

564 23 12 20

ACCESSORIES

36 25 37 61

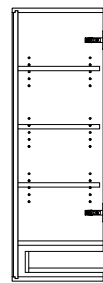
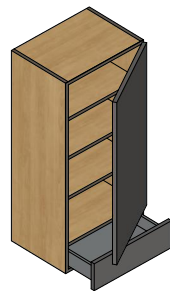

LIMITATIONS

WIDTH: 10" - 24"
HEIGHT: 16" - 72"
DEPTH: 11-7/8" - 34"

⚠ LIMITATIONS NOT GUARANTEED

MAX HEIGHT: 95"
MAX DEPTH: 47"

STANDARD

CABINET HEIGHT: 48"
DOOR HEIGHT: 41-1/4"
DRAWER FR. HEIGHT: 6-1/2"

U1DD1SR

UPPER: 1 DOUBLE DOOR, 1 SINGLE DRAWER

OPTIONS

U B 1 66 53 52 54 18

11 564 23 12 20

ACCESSORIES

36 25 37 61

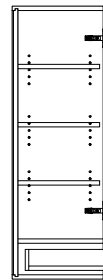
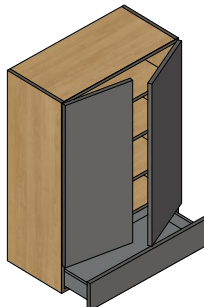

LIMITATIONS

WIDTH: 12" - 40"
HEIGHT: 16" - 72"
DEPTH: 11-7/8" - 34"

⚠ LIMITATIONS NOT GUARANTEED

MAX WIDTH: 46 3/8"
MAX HEIGHT: 95"
MAX DEPTH: 47"

STANDARD

CABINET HEIGHT: 48"
DOORS HEIGHT: 41-1/4"
DRAWER FR. HEIGHT: 6-1/2"

U2SD1SR

UPPER: 2 SINGLE DOORS, 1 SINGLE DRAWER

OPTIONS

U B 1 66 53 52 54 15 18

11 564 23 12 20

ACCESSORIES

36 25 37 61

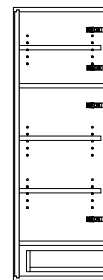

LIMITATIONS

WIDTH: 10" - 24"
HEIGHT: 26" - 72"
DEPTH: 11-7/8" - 34"

⚠ LIMITATIONS NOT GUARANTEED

MAX HEIGHT: 95"
MAX DEPTH: 47"

STANDARD

CABINET HEIGHT: 48"
1ST DOOR HEIGHT: 14-7/8"
2ND DOOR HEIGHT: 26-1/4"
DRAWER FR. HEIGHT: 6-1/2"

UPPER CABINET

UPPER DRAWER

U2DD1SR

UPPER: 2 DOUBLE DOORS, 1 SINGLE DRAWER

OPTIONS

U B 1 66 53 52 54 15
18 11 564 23 12 20

ACCESSORIES

36 25 37 61

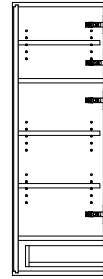
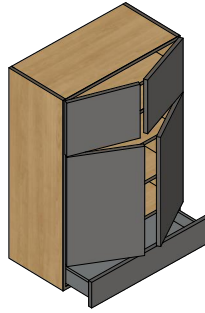

LIMITATIONS

WIDTH: 12" - 40"
 HEIGHT: 26" - 72"
 DEPTH: 11-7/8" - 34"

⚠ LIMITATIONS NOT GUARANTEED

MAX WIDTH: 46 3/8"
 MAX HEIGHT: 95"
 MAX DEPTH: 47"

STANDARD

CABINET HEIGHT: 48"
 1ST DOORS HEIGHT: 14-7/8"
 2ND DOORS HEIGHT: 26-1/4"
 DRAWER FR. HEIGHT: 6-1/2"

U1SD2SR

UPPER: 1 SINGLE DOOR, 2 SINGLE DRAWERS

OPTIONS

U B 1 66 53 52 54 18 11
564 23 12 20

ACCESSORIES

36 25 37 61

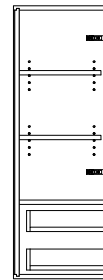

LIMITATIONS

WIDTH: 10" - 24"
 HEIGHT: 22" - 72"
 DEPTH: 11-7/8" - 34"

⚠ LIMITATIONS NOT GUARANTEED

MAX HEIGHT: 95"
 MAX DEPTH: 47"

STANDARD

CABINET HEIGHT: 48"
 DOOR HEIGHT: 34-5/8"
 DRAWER FR. HEIGHT: 6-1/2"

U1DD2SR

UPPER: 1 DOUBLE DOOR, 2 SINGLE DRAWERS

OPTIONS

U B 1 66 53 52 54 18
11 564 23 12 20

ACCESSORIES

36 25 37 61

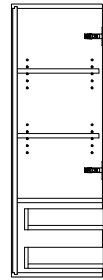
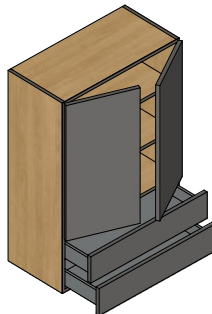

LIMITATIONS

WIDTH: 12" - 40"
 HEIGHT: 22" - 72"
 DEPTH: 11-7/8" - 34"

⚠ LIMITATIONS NOT GUARANTEED

MAX WIDTH: 46 3/8"
 MAX HEIGHT: 95"
 MAX DEPTH: 47"

STANDARD

CABINET HEIGHT: 48"
 DOORS HEIGHT: 34-5/8"
 DRAWER FR. HEIGHT: 6-1/2"

U2SD2SR

UPPER: 2 SINGLE DOORS, 2 SINGLE DRAWERS

OPTIONS

U B 1 66 53 52 54 15 18
11 564 23 12 20

ACCESSORIES

36 25 37 61

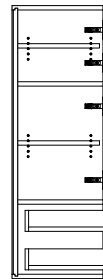
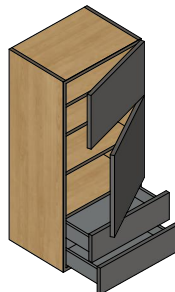

LIMITATIONS

WIDTH: 10" - 24"
 HEIGHT: 32" - 72"
 DEPTH: 11-7/8" - 34"

⚠ LIMITATIONS NOT GUARANTEED

MAX HEIGHT: 95"
 MAX DEPTH: 47"

STANDARD

CABINET HEIGHT: 48"
 1ST DOOR HEIGHT: 14-7/8"
 2ND DOOR HEIGHT: 19-5/8"
 DRAWER FR. HEIGHT: 6-1/2"

UPPER CABINET

UPPER CORNER/END

UCX1SD-RT

UPPER CORNER: 1 SINGLE DOOR,
RIGHT BLIND
THE BLIND PANEL IS INSTALLED WITH BUMPER (1/8" GAP)*

OPTIONS

U
B 1 7 53 52 54 18 11
564 23 12

ACCESSORIES

37 61

* IF THE MATERIAL DOES NOT HAVE THE SAME THICKNESS AS THE DOOR (REFER TO THE TAB SPEC IN THE "COLLECTION"), THE PANEL WILL NOT BE FLUSH-MOUNTED WITH THE DOOR

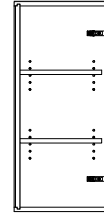
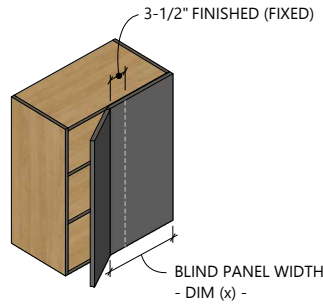

LIMITATIONS

WIDTH: 18" - 40"
HEIGHT: 10" - 72"
DEPTH: 6" - 34"
BLIND PANEL WIDTH: 10" MIN

⚠ LIMITATIONS NOT GUARANTEED

MAX WIDTH: 46-3/8"
MAX HEIGHT: 95"
MAX DEPTH: 47"

STANDARD

DOOR HEIGHT: 29-7/8"
BLIND PANEL WIDTH: 16-1/2"

UCX1SD-LT

UPPER BLIND CORNER: 1 SINGLE DOOR,
LEFT BLIND
THE BLIND PANEL IS INSTALLED WITH BUMPER (1/8" GAP)*

OPTIONS

U
B 1 7 53 52 54 18 11
564 23 12

ACCESSORIES

37 61

* IF THE MATERIAL DOES NOT HAVE THE SAME THICKNESS AS THE DOOR (REFER TO THE TAB SPEC IN THE "COLLECTION"), THE PANEL WILL NOT BE FLUSH-MOUNTED WITH THE DOOR

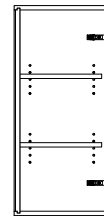
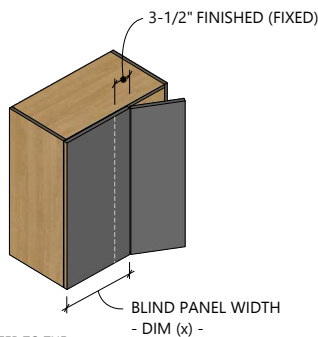

LIMITATIONS

WIDTH: 18" - 40"
HEIGHT: 10" - 72"
DEPTH: 6" - 34"
BLIND PANEL WIDTH: 10" MIN

⚠ LIMITATIONS NOT GUARANTEED

MAX WIDTH: 46-3/8"
MAX HEIGHT: 95"
MAX DEPTH: 47"

STANDARD

DOOR HEIGHT: 29-7/8"
BLIND PANEL WIDTH: 16-1/2"

UE30

UPPER END: 1 OPEN
(FINISHED INTERIOR)
FINISHED END CAN ONLY BE FINISHED 3" FROM THE FRONT OF THE CABINET.

OPTIONS

U
B

ACCESSORIES

37

* THE DEPTH & THE WIDTH HAVE TO BE THE SAME, TO KEEP 45 DEGREE ANGLE.

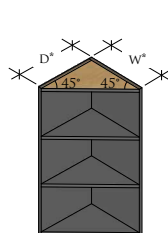

EDGES ARE VISIBLE FROM THE BOTTOM & THE TOP OF THE CABINET

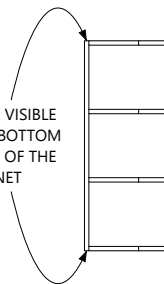

LIMITATIONS

WIDTH: 12" - 40"
HEIGHT: 6" - 72"
DEPTH: 12" - 40"

⚠ LIMITATIONS NOT GUARANTEED

MAX WIDTH: 47"
MAX HEIGHT: 95"
MAX DEPTH: 47"

UC1DD

UPPER CORNER: 1 DOUBLE DOOR
RECESSED BACK: 1/2"

OPTIONS

U
B 1 7 53 52 54 18 564
23

ACCESSORIES

37 61

* THE DIMENSION FOR DL AND DR HAVE TO BE THE SAME.

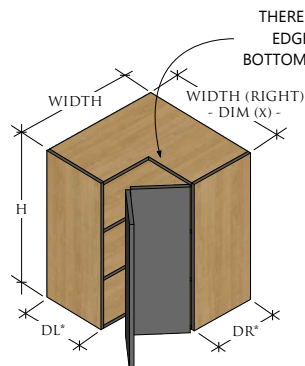

THERE IS A TOLERANCE OF $\pm 0.3\text{MM}$ FOR THE EDGE ON THE "L" FRONT CUT-OUT TOP & BOTTOM CABINET WITH THE SIDES CABINET EDGE.

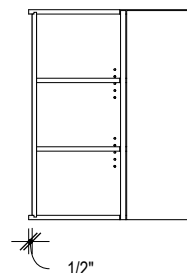

LIMITATIONS

WIDTH: 24" - 27"
HEIGHT: 10" - 72"
DEPTH: 6" - 20"

⚠ LIMITATIONS NOT GUARANTEED

MAX WIDTH: 47"
MAX HEIGHT: 95"
MAX DEPTH: 47"
BE CAREFUL! DOOR MAX WIDTH: 24"

STANDARD

DOORS HEIGHT: 29-7/8"

UPPER CABINET

UPPER CORNER/END

UC10

UPPER CORNER: 1 OPEN
(FINISHED INTERIOR)
RECESSED BACK: 1/2"

OPTIONS

U
B 1 7 18

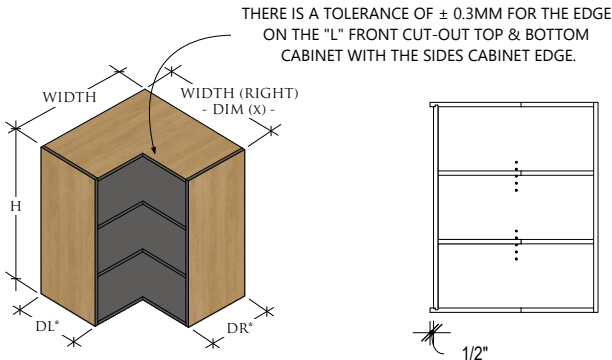

LIMITATIONS

WIDTH: 16" - 40"
HEIGHT: 6" - 72"
DEPTH: 8" - 20"

⚠ LIMITATIONS NOT GUARANTEED

MAX WIDTH: 47"
MAX HEIGHT: 95"
MAX DEPTH: 47"

* THE DIMENSION FOR DL AND DR HAVE TO BE THE SAME.

UPPER CABINET

UPPER SPECIALTY

U1OV

UPPER: 1 OVEN

OPTIONS

U
B 1 17

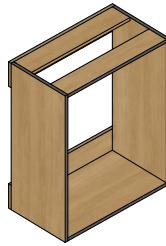

BACK NAILERS ONLY USED
FOR DELIVERY. TO BE
REMOVED ON SITE.

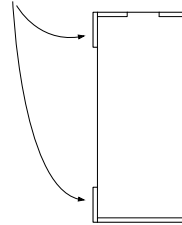

LIMITATIONS

WIDTH: 6" - 40"
HEIGHT: 6" - 72"
DEPTH: 6" - 34"

⚠ LIMITATIONS NOT GUARANTEED

MAX WIDTH: 47"
MAX HEIGHT: 95"
MAX DEPTH: 47"

UH1DD

UPPER HOOD: 1 DOUBLE DOOR

(1 LOOSE PANEL INCLUDED (INSIDE CABINET COLOR).
WIDTH & HEIGHT SAME AS THE CABINET, TO CREATE
DUCT COVER INSIDE THE CABINET ON SITE.)

OPTIONS

1 50 53 52 54 11 564 23

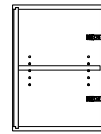
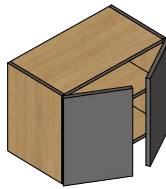

LIMITATIONS

WIDTH: 12" - 40"
HEIGHT: 10" - 72"
DEPTH: 6" - 34"

⚠ LIMITATIONS NOT GUARANTEED

MAX WIDTH: 46-3/8"
MAX HEIGHT: 95"
MAX DEPTH: 47"

ACCESSORIES

61

STANDARD

CABINET HEIGHT: 18"
DOORS HEIGHT: 17-13/16"

UH1ZD

UPPER HOOD: 1 HORIZONTAL DOOR

TOP HINGES: 110° *

(1 LOOSE PANEL INCLUDED (INSIDE CABINET COLOR).
WIDTH & HEIGHT SAME AS THE CABINET, TO CREATE
DUCT COVER INSIDE THE CABINET ON SITE.)

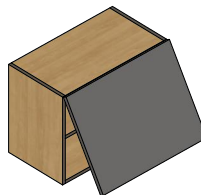

LIMITATIONS

WIDTH: 10" - 40"
HEIGHT: 6" - 36"
DEPTH: 6" - 34"

⚠ LIMITATIONS NOT GUARANTEED

MAX WIDTH: 47"
MAX HEIGHT: 95"
MAX DEPTH: 47"

OPTIONS

1 50 53 52 54 11 23

ACCESSORIES

61

STANDARD

CABINET HEIGHT: 18"
DOOR HEIGHT: 17-13/16"

* REFER TO [HINGES](#)

(SEE IN "BASIC HARDWARE" SECTION)

UHB1DD- RMP

UPPER HOOD BUILT-IN: 1 DOUBLE DOOR

WITH REMOVABLE PANEL *

THE HOOD CUT-OUT, DUCT NOTCH & RECESSED BOTTOM
ARE INCLUDED

⚠ FINISHED INTERIOR UNAVAILABLE

OPTIONS

1 50 51 53 52 54 11 564

23

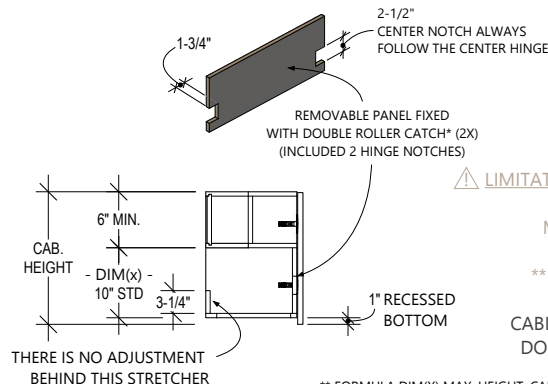
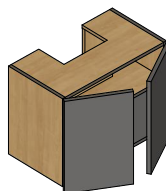

LIMITATIONS

WIDTH: 12" - 40"
HEIGHT: 18" - 72"
DEPTH: 6" - 34"
DIM(x): 8" - 14"

⚠ LIMITATIONS NOT GUARANTEED

MAX WIDTH: 46-3/8"
MAX HEIGHT: 95"
MAX DEPTH: 47"
** MAX DIM(x): 26"

STANDARD

CABINET HEIGHT: 18"
DOORS HEIGHT: 17-7/8"

* REFER TO [CATCHES](#)

(SEE IN "BASIC HARDWARE" SECTION)

** FORMULA DIM(X) MAX. HEIGHT: CAB. HEIGHT - RECESSED BOTTOM - 9"

UPPER CABINET

UPPER SPECIALTY

UHB1ZD-RMP

UPPER HOOD BUILT-IN: 1 HORIZONTAL DOOR
WITH REMOVABLE PANEL *
TOP HINGES: 110° *
THE HOOD CUT-OUT, DUCT NOTCH & RECESSED BOTTOM
ARE INCLUDED

△ FINISHED INTERIOR UNAVAILABLE

OPTIONS

① ⑤① ⑤② ⑤③ ⑤④ ①① ②③

* REFER TO HINGES & CATCHES
(SEE IN "BASIC HARDWARE" SECTION)

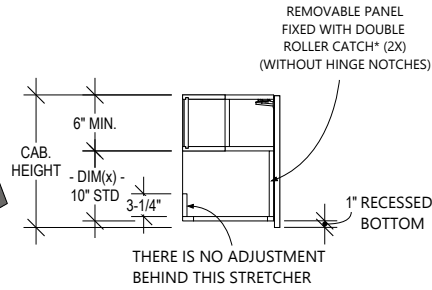
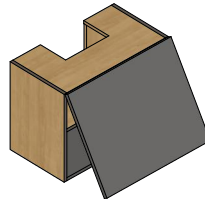

LIMITATIONS	
WIDTH:	10" - 40"
HEIGHT:	18" - 36"
DEPTH:	6" - 34"
DIM(x):	8" - 14"

△ LIMITATIONS NOT GUARANTEED

MAX WIDTH:	47"
MAX HEIGHT:	95"
MAX DEPTH:	47"
** MAX DIM(x):	26"

STANDARD

CABINET HEIGHT:	18"
HORIZONTAL DOOR HEIGHT:	17-7/8"

** FORMULA DIM(X) MAX. HEIGHT: CAB. HEIGHT - RECESSED BOTTOM - 9"

U1DD1MW

UPPER: 1 DOUBLE DOOR, 1 MICROWAVE
(OPEN SECTION: FINISHED INTERIOR)
OPEN BAY DOES NOT INCLUDE ADJ. SHELF

OPTIONS

① ⑤③ ⑤④ ①⑧ ①① ②③ ①② ⑤⑥④

②①

ACCESSORIES

③⑦ ⑥①

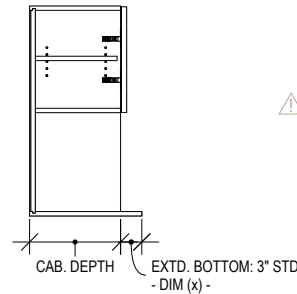
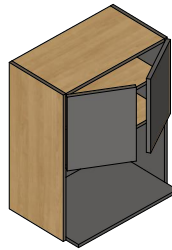

LIMITATIONS	
WIDTH:	12" - 40"
HEIGHT:	16" - 72"
DEPTH:	6" - 34"
EXTD. BOTTOM:	1/8" - 6"

△ LIMITATIONS NOT GUARANTEED

MAX WIDTH:	46-3/8"
MAX HEIGHT:	95"
MAX DEPTH:	41"
MAX EXTD. BOTTOM:	12"

STANDARD

DOORS HEIGHT:	14-7/8"
OPENING HEIGHT:	15"

U1HF

UPPER: 1 BI-FOLD LIFT
LIFT MECHANISM: HF*
IF THE DOORS ARE DIFFERENT HEIGHTS, THE HIGHER
SHOULD ALWAYS BE THE TOP DOOR CABINET.

OPTIONS

① ⑤③ ⑤② ⑤④ ②③ ①②

ACCESSORIES

③⑦ ⑥①

* REFER TO LIFT DOORS
(SEE IN "BASIC HARDWARE" SECTION)

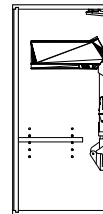
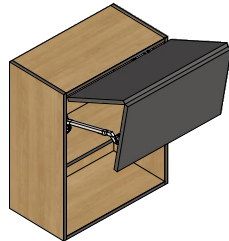

LIMITATIONS	
WIDTH:	16" - 40"
HEIGHT:	20" - 40"
DEPTH:	12" - 34"

△ LIMITATIONS NOT GUARANTEED

MAX DEPTH:	47"
------------	-----

STANDARD

DOORS HEIGHT:	14-7/8"
---------------	---------

U1HL

UPPER: 1 LIFT UP DOOR
LIFT MECHANISM: HL*
DOES NOT INCLUDE ADJ. SHELF

OPTIONS

① ⑦ ⑤③ ⑤② ⑤④ ①⑧ ②③

①② ⑥⑦

ACCESSORIES

③⑦ ⑥①

* REFER TO LIFT DOORS
(SEE IN "BASIC HARDWARE" SECTION)

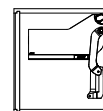
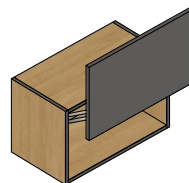

LIMITATIONS	
WIDTH:	16" - 40"
HEIGHT:	12-1/2" - 22-7/8"
DEPTH:	12" - 34"

△ LIMITATIONS NOT GUARANTEED

MAX DEPTH:	47"
------------	-----

STANDARD

CABINET HEIGHT:	18"
LIFT DOOR HEIGHT:	17-7/8"

UPPER CABINET

UPPER SPECIALTY

U1HX

UPPER: 1 LIFT DOOR
LIFT MECHANISM: HK-XS*

OPTIONS

U
B (1) (7) (53) (52) (54) (18) (23)
(12)

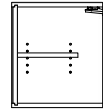
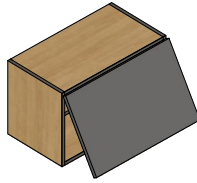

LIMITATIONS

WIDTH: 10" - 40"
HEIGHT: 10-1/4" - 18"
DEPTH: 6-1/2" - 34"

⚠ LIMITATIONS NOT GUARANTEED

MAX WIDTH: 42"
MAX DEPTH: 47"

ACCESSORIES

(37) (61)

* REFER TO LIFT DOORS
(SEE IN "BASIC HARDWARE" SECTION)

STANDARD

CABINET HEIGHT: 15"
LIFT DOOR HEIGHT: 14-7/8"

U2HX

UPPER: 2 LIFT DOORS
LIFT MECHANISM: HK-XS*

OPTIONS

U
B (1) (7) (53) (52) (54) (18) (23)
(12)

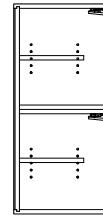
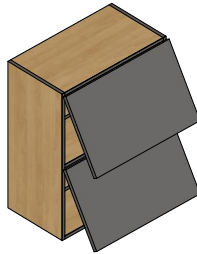

LIMITATIONS

WIDTH: 10" - 40"
HEIGHT: 20-5/8" - 36"
DEPTH: 6-1/2" - 34"

⚠ LIMITATIONS NOT GUARANTEED

MAX WIDTH: 42"
MAX DEPTH: 47"

ACCESSORIES

(37) (61)

* REFER TO LIFT DOORS
(SEE IN "BASIC HARDWARE" SECTION)

STANDARD

LIFT DOORS HEIGHT: 14-7/8"

U1SD1HX

UPPER: 1 SINGLE DOOR, 1 LIFT DOOR
LIFT MECHANISM: HK-XS*

OPTIONS

U
B (1) (53) (52) (54) (18) (564) (23)
(12)

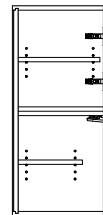
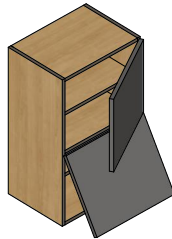

LIMITATIONS

WIDTH: 10" - 24"
HEIGHT: 20-1/2" - 72"
DEPTH: 6-1/2" - 34"

⚠ LIMITATIONS NOT GUARANTEED

MAX HEIGHT: 95"
MAX DEPTH: 47"

ACCESSORIES

(37) (61)

* REFER TO LIFT DOORS
(SEE IN "BASIC HARDWARE" SECTION)

STANDARD

DOOR HEIGHT: 14-7/8"
LIFT DOOR HEIGHT: 14-7/8"

U1DD1HX

UPPER: 1 DOUBLE DOOR, 1 LIFT DOOR
LIFT MECHANISM: HK-XS*

OPTIONS

U
B (1) (53) (52) (54) (18) (564)
(23) (12)

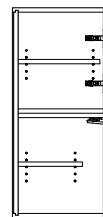
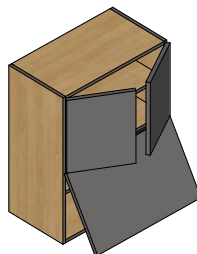

LIMITATIONS

WIDTH: 12" - 40"
HEIGHT: 20-1/2" - 72"
DEPTH: 6-1/2" - 34"

⚠ LIMITATIONS NOT GUARANTEED

MAX WIDTH: 42"
MAX HEIGHT: 95"
MAX DEPTH: 47"

ACCESSORIES

(37) (61)

* REFER TO LIFT DOORS
(SEE IN "BASIC HARDWARE" SECTION)

STANDARD

DOORS HEIGHT: 14-7/8"
LIFT DOOR HEIGHT: 14-7/8"

UPPER CABINET

UPPER SPECIALTY

U1HX1SD

UPPER: 1 LIFT DOOR, 1 SINGLE DOOR
LIFT MECHANISM: HK-XS*

OPTIONS

U
B 1 7 53 52 54 18 564
23 12

ACCESSORIES

37 61

* REFER TO LIFT DOORS
(SEE IN "BASIC HARDWARE" SECTION)

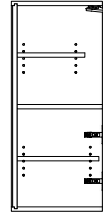
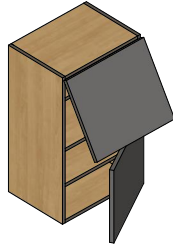

LIMITATIONS

WIDTH: 10" - 24"
HEIGHT: 20-1/2" - 72"
DEPTH: 6-1/2" - 34"

⚠ LIMITATIONS NOT GUARANTEED

MAX HEIGHT: 95"
MAX DEPTH: 47"

STANDARD

LIFT DOOR HEIGHT: 14-7/8"
DOOR HEIGHT: 14-7/8"

U1HX1DD

UPPER: 1 LIFT DOOR, 1 DOUBLE DOOR
LIFT MECHANISM: HK-XS*

OPTIONS

U
B 1 7 53 52 54 564
18 23 12

ACCESSORIES

37 61

* REFER TO LIFT DOORS
(SEE IN "BASIC HARDWARE" SECTION)

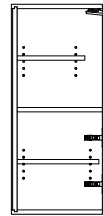
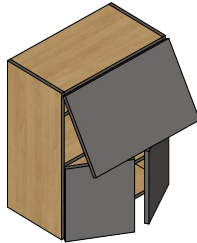

LIMITATIONS

WIDTH: 12" - 40"
HEIGHT: 20-1/2" - 72"
DEPTH: 6-1/2" - 34"

⚠ LIMITATIONS NOT GUARANTEED

MAX WIDTH: 42"
MAX HEIGHT: 95"
MAX DEPTH: 47"

STANDARD

LIFT DOOR HEIGHT: 14-7/8"
DOORS HEIGHT: 14-7/8"

U1HT

UPPER: 2 LIFT DOORS, 1 LIFT UP DOOR
LIFT MECHANISMS: HK TOP*

OPTIONS

U
B 1 7 53 52 54 18 23
12

ACCESSORIES

37 61

* REFER TO LIFT DOORS
(SEE IN "BASIC HARDWARE" SECTION)

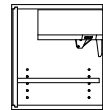
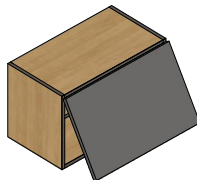

LIMITATIONS

WIDTH: 10" - 40"
HEIGHT: 8-1/4" - 23-5/8"
DEPTH: 12" - 34"

⚠ LIMITATIONS NOT GUARANTEED

MAX WIDTH: 47"
MAX DEPTH: 47"

STANDARD

CABINET HEIGHT: 15"
LIFT DOORS HEIGHT: 14-7/8"

U2HT

UPPER: 2 LIFT DOORS
LIFT MECHANISM: HK TOP*

OPTIONS

U
B 1 7 53 52 54 18 23
12

ACCESSORIES

37 61

* REFER TO LIFT DOORS
(SEE IN "BASIC HARDWARE" SECTION)

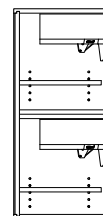
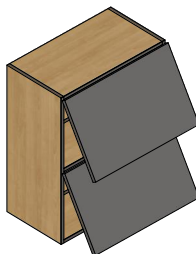

LIMITATIONS

WIDTH: 10" - 40"
HEIGHT: 16-3/4" - 47-3/8"
DEPTH: 12" - 34"

⚠ LIMITATIONS NOT GUARANTEED

MAX WIDTH: 47"
MAX DEPTH: 47"

STANDARD

LIFT DOORS HEIGHT: 14-7/8"

UPPER CABINET

UPPER SPECIALTY

U1SD1HT

UPPER: 1 SINGLE DOOR, 1 LIFT DOOR
LIFT MECHANISM: HK TOP*

OPTIONS

U
B 1 53 52 54 18 564 23
12

ACCESSORIES

37 61

* REFER TO LIFT DOORS
(SEE IN "BASIC HARDWARE" SECTION)

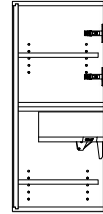

LIMITATIONS

WIDTH: 10" - 24"
HEIGHT: 18-1/2" - 72"
DEPTH: 12" - 34"

⚠ LIMITATIONS NOT GUARANTEED

MAX HEIGHT: 95"
MAX DEPTH: 47"

STANDARD

DOOR HEIGHT: 14-7/8"
LIFT DOOR HEIGHT: 14-7/8"

U1DD1HT

UPPER: 1 DOUBLE DOOR, 1 LIFT DOOR
LIFT MECHANISM: HK TOP*

OPTIONS

U
B 1 53 52 54 18 564
23 12

ACCESSORIES

37 61

* REFER TO LIFT DOORS
(SEE IN "BASIC HARDWARE" SECTION)

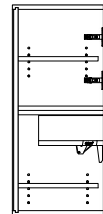
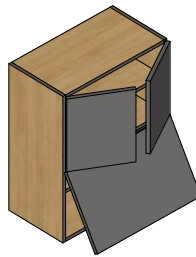

LIMITATIONS

WIDTH: 12" - 40"
HEIGHT: 18-1/2" - 72"
DEPTH: 12" - 34"

⚠ LIMITATIONS NOT GUARANTEED

MAX WIDTH: 46-3/8"
MAX HEIGHT: 95"
MAX DEPTH: 47"

STANDARD

DOORS HEIGHT: 14-7/8"
LIFT DOOR HEIGHT: 14-7/8"

U1HT1SD

UPPER: 1 LIFT DOOR, 1 SINGLE DOOR
LIFT MECHANISM: HK TOP*

OPTIONS

U
B 1 7 53 52 54 18 564
23 12

ACCESSORIES

37 61

* REFER TO LIFT DOORS
(SEE IN "BASIC HARDWARE" SECTION)

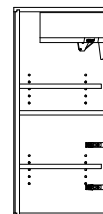
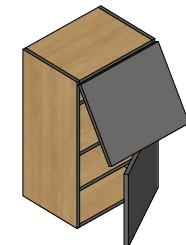

LIMITATIONS

WIDTH: 10" - 24"
HEIGHT: 18-1/2" - 72"
DEPTH: 12" - 34"

⚠ LIMITATIONS NOT GUARANTEED

MAX HEIGHT: 95"
MAX DEPTH: 47"

STANDARD

LIFT DOOR HEIGHT: 14-7/8"
DOOR HEIGHT: 14-7/8"

U1HT1DD

UPPER: 1 LIFT DOOR, 1 DOUBLE DOOR
LIFT MECHANISM: HK TOP*

OPTIONS

U
B 1 7 53 52 54 18
564 23 12

ACCESSORIES

37 61

* REFER TO LIFT DOORS
(SEE IN "BASIC HARDWARE" SECTION)

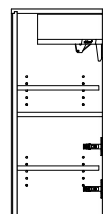
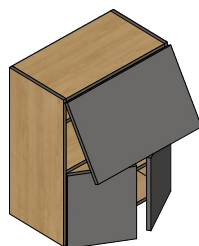

LIMITATIONS

WIDTH: 12" - 40"
HEIGHT: 18-1/2" - 72"
DEPTH: 12" - 34"

⚠ LIMITATIONS NOT GUARANTEED

MAX WIDTH: 46-3/8"
MAX HEIGHT: 95"
MAX DEPTH: 47"

STANDARD

LIFT DOOR HEIGHT: 14-7/8"
DOORS HEIGHT: 14-7/8"

UPPER CABINET

UPPER SPECIALTY

U1RSD

UPPER: 1 FOLDING RAIL SINGLE DOOR*

OPTIONS

U/B 1 7 53 52 54 62

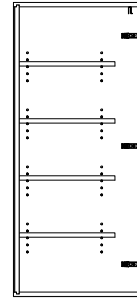
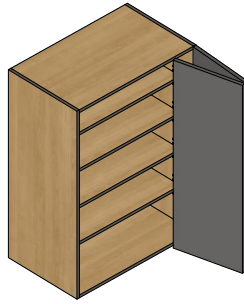

LIMITATIONS

WIDTH: 20" - 40"
HEIGHT: 20" - 66"
DEPTH: 12" - 34"

⚠ LIMITATIONS NOT GUARANTEED

MAX WIDTH: 46-3/8"
MAX DEPTH: 47"

STANDARD

CABINET HEIGHT: 48"
DOORS HEIGHT: 47-7/8"

* REFER TO FOLDING RAIL DOOR
(SEE IN "BASIC HARDWARE" SECTION)

U1RDD

UPPER: 1 FOLDING RAIL DOUBLE DOOR*
IF THE CABINET WIDTH IS LARGER THAN 40",
A VERTICAL DIVIDER IS ADDED IN THE MIDDLE.

OPTIONS

U/B 1 7 53 52 54 62

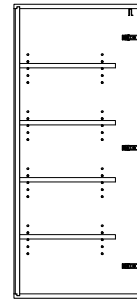
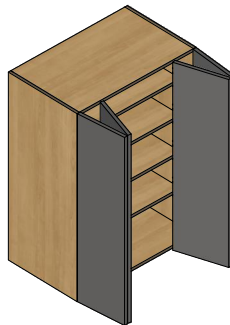

LIMITATIONS

WIDTH: 40" - 45-1/8"
HEIGHT: 20" - 66"
DEPTH: 12" - 34"

⚠ LIMITATIONS NOT GUARANTEED

MAX DEPTH: 47"

STANDARD

CABINET HEIGHT: 48"
DOORS HEIGHT: 47-7/8"

* REFER TO FOLDING RAIL DOOR
(SEE IN "BASIC HARDWARE" SECTION)

U1PSD

UPPER: 1 POCKET SINGLE DOOR*
ALL GAP DOORS ARE 1/8" (MIN GAP)
THE 2 CABINETS (INTERIOR & EXTERIOR ARE
DELIVERED SEPARATELY FOR HINGES ADJUSTMENT.
TO BE INSTALLED ON SITE.

OPTIONS

U/B 1 7 66 12 20 62 34
67 68

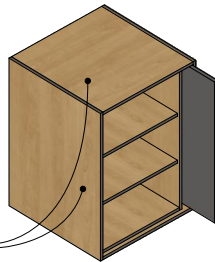

EXTERIOR CABINET
MIGHT BE VISIBLE SO
MAKE SURE TO USE
FINISHED OPTIONS

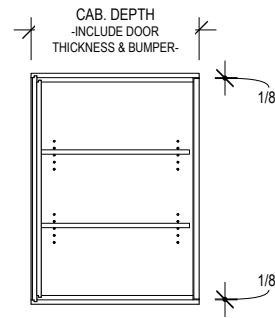

LIMITATIONS

WIDTH: 12" - 25-1/2"
HEIGHT: 18" - 43"
DEPTH: 14" - 34"

⚠ LIMITATIONS NOT GUARANTEED

MAX DEPTH: 47"

STANDARD

CABINET HEIGHT: 36"
DOOR HEIGHT (EXT. CAB. THK. 5/8"): 34-1/2"
DOOR HEIGHT (EXT. CAB. THK. 3/4"): 34-1/4"

* REFER TO POCKET DOOR
(SEE IN "BASIC HARDWARE" SECTION)

U1PDD

UPPER: 1 POCKET DOUBLE DOOR*
ALL GAP DOORS ARE 1/8" (MIN GAP)
THE 2 CABINETS (INTERIOR & EXTERIOR ARE
DELIVERED SEPARATELY FOR HINGES ADJUSTMENT.
TO BE INSTALLED ON SITE.

OPTIONS

U/B 1 7 66 12 20 62 34
67 68

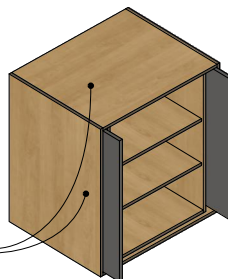

EXTERIOR CABINET
MIGHT BE VISIBLE SO
MAKE SURE TO USE
FINISHED OPTIONS

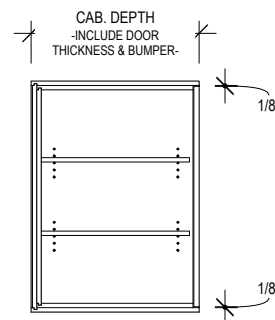

LIMITATIONS

WIDTH: 22" - 45-1/4"
HEIGHT: 18" - 43"
DEPTH: 14" - 34"

⚠ LIMITATIONS NOT GUARANTEED

MAX WIDTH: 47-7/8"
MAX DEPTH: 47"

STANDARD

CABINET HEIGHT: 36"
DOORS HEIGHT (EXT. CAB. THK. 5/8"): 34-1/2"
DOORS HEIGHT (EXT. CAB. THK. 3/4"): 34-1/4"

* REFER TO POCKET DOOR
(SEE IN "BASIC HARDWARE" SECTION)

UPPER CABINET

UPPER SPECIALTY

U1PZD

UPPER: 1 POCKET HORIZONTAL DOOR*
ALL GAP DOORS ARE 1/8" (MIN GAP)
THE 2 CABINETS (INTERIOR & EXTERIOR ARE
DELIVERED SEPARATELY FOR HINGES ADJUSTEMENT.
TO BE INSTALLED ON SITE.
DOES NOT INCLUDE ADJ. SHELF

OPTIONS

- U
B
- 1 7 66 12 20 34 67

ACCESSORIES

- 61

* REFER TO POCKET DOOR
(SEE IN "BASIC HARDWARE" SECTION)

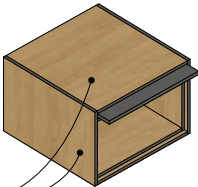

EXTERIOR CABINET
MIGHT BE VISIBLE SO
MAKE SURE TO USE
FINISHED OPTIONS

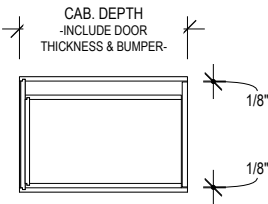

LIMITATIONS

WIDTH: 18" - 41-1/4"
HEIGHT: 12" - 25"
DEPTH: 14" - 34"

⚠ LIMITATIONS NOT GUARANTEED

MAX WIDTH: 43-1/2"
MAX DEPTH: 47"

STANDARD

CABINET HEIGHT: 18"
DOOR HEIGHT (EXT. CAB. THK. 5/8"): 16-1/2"
DOOR HEIGHT (EXT. CAB. THK. 3/4"): 16-1/4"

TALL CABINETS

TALL CABINET STANDARD

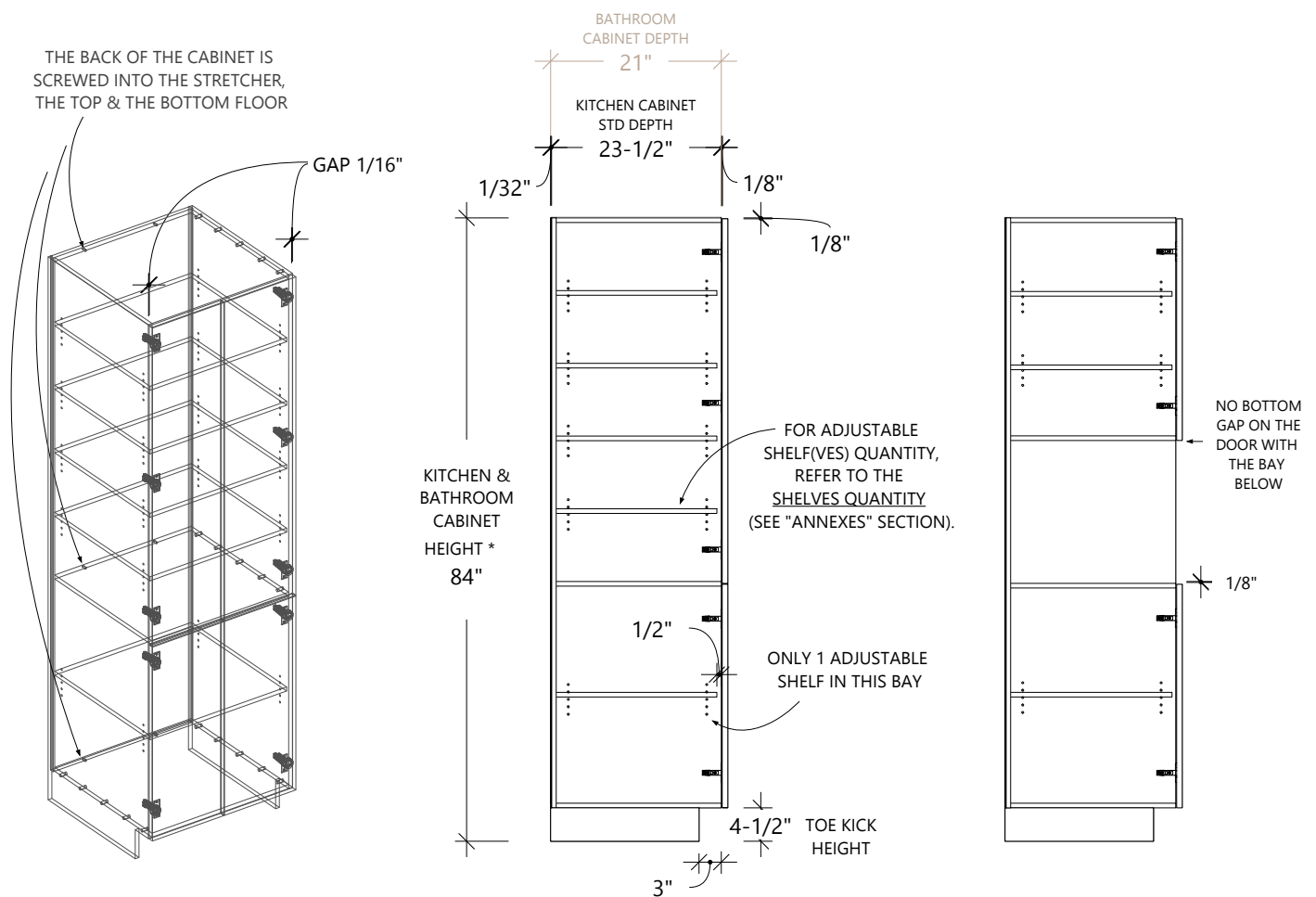

⚠ BE CAREFUL: IN THE LIMITATION SECTION, MINIMUM CABINET HEIGHT CONSIDERING THE SMALLEST TOE KICK HEIGHT (2").
 FORMULA: MIN CABINET HEIGHT + (TOE KICK HEIGHT - 2") = MINIMUM CABINET HEIGHT
 FOR EXAMPLE, FOR A T1SD, IF THE TOE KICK HEIGHTS IS 4-1/2" & YOU WANT TO KNOW THE SMALLEST CABINET HEIGHT AVAILABLE: 68" + (4-1/2" - 2") = 70-1/2"

⚠ THE SMALLEST INCREMENT ACCEPTED FOR THE CABINET DIMENSIONS IS 1/8"

⚠ THE SMALLEST INCREMENT ACCEPTED FOR DOORS & DRAWER FRONTS DIMENSIONS IS 1/16".
 DIMENSIONS CANNOT BE ROUNDED. PLAN CAREFULLY YOUR ALIGNMENT.

TALL



T1SD
PAGE 89



T1DD
PAGE 89



T2SD
PAGE 89



T2DD
PAGE 89



T3SD
PAGE 90



T3DD
PAGE 90

TALL DRAWER



T2SD1SR
PAGE 91

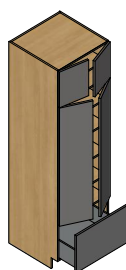

T2DD1SR
PAGE 91

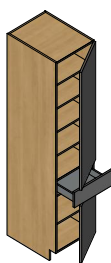

T1SD1SR1SD
PAGE 91

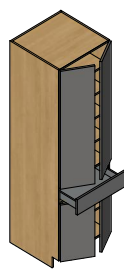

T1DD1SR1DD
PAGE 91



T1SD2SR
PAGE 92

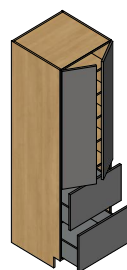

T1DD2SR
PAGE 92



T2SD2SR
PAGE 92

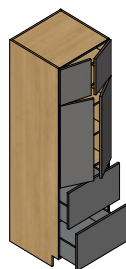

T2DD2SR
PAGE 92



T1SD3SR
PAGE 93



T1DD3SR
PAGE 93



T2SD3SR
PAGE 93

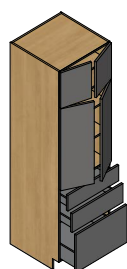

T2DD3SR
PAGE 93



T1SD4SR
PAGE 94

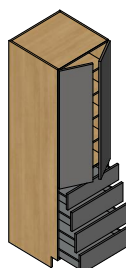

T1DD4SR
PAGE 94

TALL SPECIALTY

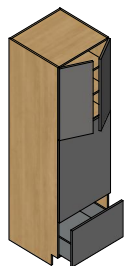

T1DD1OV1SR-TMK
PAGE 95



T1SD1O1SD
PAGE 95



T1DD1O1DD
PAGE 95

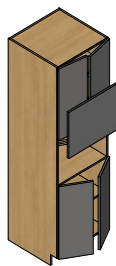

T1DD1HL1DD
PAGE 95



T1SD1O2SR
PAGE 96

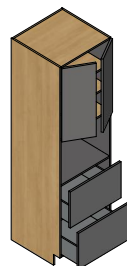

T1DD1O2SR
PAGE 96

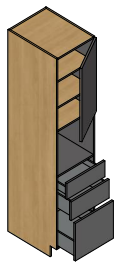

T1SD1O3SR
PAGE 96

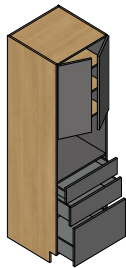

T1DD1O3SR
PAGE 96



T2SD-BRM
PAGE 97



T2DD-BRM
PAGE 97



T2SD-AT-BRM
PAGE 97

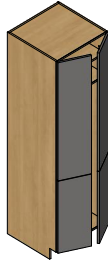

T2DD-AT-BRM
PAGE 97

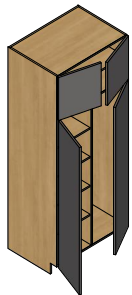

T2DD-BRM-RT
PAGE 98

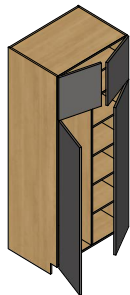

T2DD-BRM-LT
PAGE 98

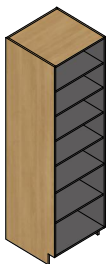

T2O
PAGE 98

TALL CABINET

TALL

T1SD

TALL: 1 SINGLE DOOR

OPTIONS

① ④ ⑤ ⑤⑤ ⑥⑥ ⑤③ ⑤② ⑤④
①⑧ ①① ⑤⑥④ ②④ ①② ③③ ③④ ⑥⑦
⑥⑧

ACCESSORIES

②② ②⑤ ⑥①

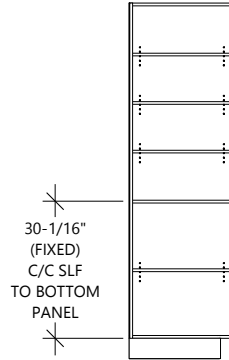

LIMITATIONS

WIDTH: 6" - 24"
HEIGHT: 68" - 78-7/8"
DEPTH: 6" - 34"

⚠ LIMITATIONS NOT GUARANTEED
MAX DEPTH: 47"

STANDARD

CABINET HEIGHT: 79"
DOOR HEIGHT: 74-3/8"

T1DD

TALL: 1 DOUBLE DOOR

OPTIONS

① ④ ⑤ ⑤⑤ ⑥⑥ ⑤③ ⑤② ⑤④
①⑧ ①① ⑤⑥④ ②④ ①② ③③ ③④ ⑥⑦
⑥⑧

ACCESSORIES

②② ②⑤ ⑥①

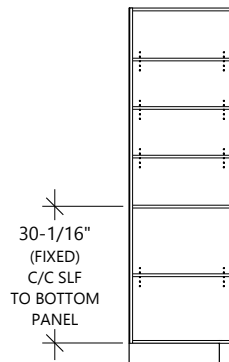
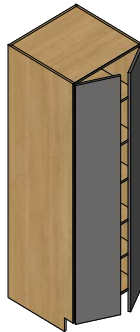

LIMITATIONS

WIDTH: 12" - 40"
HEIGHT: 68" - 78-7/8"
DEPTH: 6" - 34"

⚠ LIMITATIONS NOT GUARANTEED
MAX WIDTH: 46-3/8"
MAX DEPTH: 47"

STANDARD

CABINET HEIGHT: 79"
DOORS HEIGHT: 74-3/8"

T2SD

TALL: 2 SINGLE DOORS

OPTIONS

① ④ ⑤ ⑤⑤ ⑥⑥ ⑤③ ⑤② ⑤④
①⑤ ①⑧ ①① ⑤⑥④ ②④ ①② ②① ②①
③③ ③④ ⑥⑦ ⑥⑧

ACCESSORIES

②② ②⑤ ⑥①



LIMITATIONS

WIDTH: 6" - 24"
HEIGHT: 24" - 95"
DEPTH: 6" - 34"

⚠ LIMITATIONS NOT GUARANTEED
MAX DEPTH: 47"

STANDARD

1ST DOOR HEIGHT: 49-1/8"
2ND DOOR HEIGHT: 30-1/8"

T2DD

TALL: 2 DOUBLE DOORS

OPTIONS

① ④ ⑤ ⑤⑤ ⑥⑥ ⑤③ ⑤② ⑤④
①⑤ ①⑧ ①① ⑤⑥④ ②④ ①② ②① ②①
③③ ③④ ⑥⑦ ⑥⑧

ACCESSORIES

②② ②⑤ ⑥①

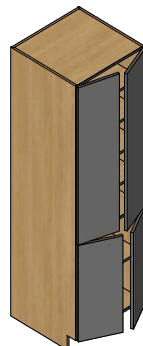

LIMITATIONS

WIDTH: 12" - 40"
HEIGHT: 24" - 95"
DEPTH: 6" - 34"

⚠ LIMITATIONS NOT GUARANTEED
MAX WIDTH: 46-3/8"
MAX DEPTH: 47"

STANDARD

1ST DOORS HEIGHT: 49-1/8"
2ND DOORS HEIGHT: 30-1/8"

TALL CABINET

TALL

T3SD

TALL: 3 SINGLE DOORS

OPTIONS

- ① ④ ⑤ ⑤⑤ ⑥⑥ ⑤③ ⑤② ⑤④
①⑤ ①⑧ ①① ⑤⑥④ ②④ ①② ②① ②①
③③ ③④ ⑥⑦ ⑥⑧

ACCESSORIES

- ②② ②⑤ ⑥①

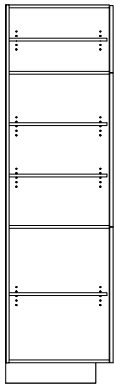

LIMITATIONS

WIDTH: 6" - 24"
HEIGHT: 34" - 95"
DEPTH: 6" - 34"

⚠ LIMITATIONS NOT GUARANTEED

MAX DEPTH: 47"

STANDARD

1ST DOOR HEIGHT: 14-7/8"
2ND DOOR HEIGHT: 34-1/8"
3ND DOOR HEIGHT: 30-1/8"

T3DD

TALL: 3 DOUBLE DOORS

OPTIONS

- ① ④ ⑤ ⑤⑤ ⑥⑥ ⑤③ ⑤② ⑤④
①⑤ ①⑧ ①① ⑤⑥④ ②④ ①② ②① ②①
③③ ③④ ⑥⑦ ⑥⑧

ACCESSORIES

- ②② ②⑤ ⑥①

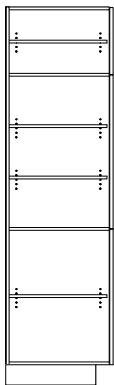
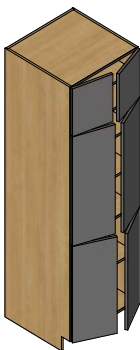

LIMITATIONS

WIDTH: 12" - 40"
HEIGHT: 34" - 95"
DEPTH: 6" - 34"

⚠ LIMITATIONS NOT GUARANTEED

MAX WIDTH: 46-3/8"

MAX DEPTH: 47"

STANDARD

1ST DOORS HEIGHT: 14-7/8"
2ND DOORS HEIGHT: 34-1/8"
3ND DOORS HEIGHT: 30-1/8"

TALL CABINET

TALL DRAWER

T2SD1SR

TALL: 2 SINGLE DOORS, 1 SINGLE DRAWER

OPTIONS

① ④ ⑤ ⑤⑤ ⑥⑥ ⑤③ ⑤② ⑤④
①⑧ ①① ⑤⑥④ ②④ ①② ②① ③④ ⑥⑦
⑥⑧

ACCESSORIES

③⑥ ②② ②⑤ ⑥①

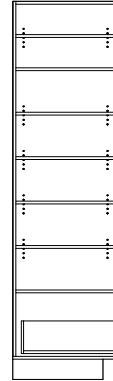

LIMITATIONS

WIDTH: 10" - 24"
HEIGHT: 30" - 95"
DEPTH: 11-7/8" - 34"

⚠ LIMITATIONS NOT GUARANTEED
MAX DEPTH: 47"

STANDARD

1ST DOOR HEIGHT: 14-7/8"
2ND DOOR HEIGHT: 49-1/4"
DRAWER FR. HEIGHT: 15"

T2DD1SR

TALL: 2 DOUBLE DOORS, 1 SINGLE DRAWER

OPTIONS

① ④ ⑤ ⑤⑤ ⑥⑥ ⑤③ ⑤②
⑤④ ①⑧ ①① ⑤⑥④ ②④ ①② ②① ③④
⑥⑦ ⑥⑧

ACCESSORIES

③⑥ ②② ②⑤

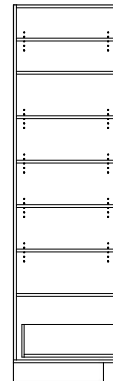
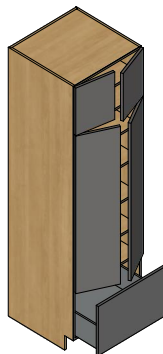

LIMITATIONS

WIDTH: 12" - 40"
HEIGHT: 30" - 95"
DEPTH: 11-7/8" - 34"

⚠ LIMITATIONS NOT GUARANTEED
MAX WIDTH: 42"
MAX DEPTH: 47"

STANDARD

1ST DOORS HEIGHT: 14-7/8"
2ND DOORS HEIGHT: 49-1/4"
DRAWER FR. HEIGHT: 15"

T1SD1SR1SD

TALL: 1 SINGLE DOOR, 1 SINGLE DRAWER,
1 SINGLE DOOR

OPTIONS

① ④ ⑤ ⑤⑤ ⑥⑥ ⑤③ ⑤② ⑤④
①⑧ ①① ⑤⑥④ ②④ ①② ②① ③③
③④ ③① ④⑦

ACCESSORIES

③⑥ ②⑤ ⑥①



LIMITATIONS

WIDTH: 10" - 24"
HEIGHT: 30" - 95"
DEPTH: 11-7/8" - 34"

⚠ LIMITATIONS NOT GUARANTEED
MAX DEPTH: 47"

STANDARD

1ST DOOR HEIGHT: 49-1/8"
DRAWER FR. HEIGHT: 6-1/2"
2ND DOOR HEIGHT: 23-1/2"

T1DD1SR1DD

TALL: 1 DOUBLE DOOR, 1 SINGLE DRAWER,
1 DOUBLE DOOR

OPTIONS

① ④ ⑤ ⑤⑤ ⑥⑥ ⑤③ ⑤②
⑤④ ①⑧ ①① ⑤⑥④ ②④ ①② ②① ②①
③③ ③④ ③① ④⑦

ACCESSORIES

③⑥ ②⑤ ⑥①

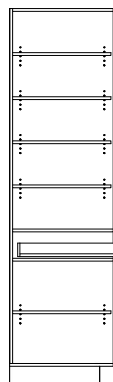
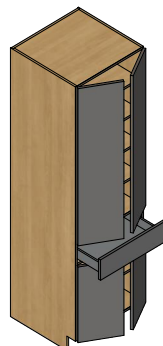

LIMITATIONS

WIDTH: 12" - 40"
HEIGHT: 30" - 95"
DEPTH: 11-7/8" - 34"

⚠ LIMITATIONS NOT GUARANTEED
MAX WIDTH: 42"
MAX DEPTH: 47"

STANDARD

1ST DOORS HEIGHT: 49-1/8"
DRAWER FR. HEIGHT: 6-1/2"
2ND DOORS HEIGHT: 23-1/2"

TALL CABINET

TALL DRAWER

T1SD2SR

TALL: 1 SINGLE DOOR, 2 SINGLE DRAWERS

OPTIONS

① ④ ⑤ ⑤⑤ ⑥⑥ ⑤③ ⑤② ⑤④
①⑧ ①① ⑤⑥④ ②④ ①② ②① ③② ③④
⑥⑦ ⑥⑧

ACCESSORIES

③⑥ ②② ②⑤ ⑥①

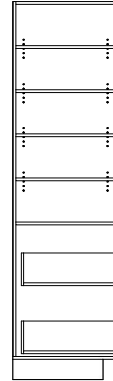

LIMITATIONS

WIDTH: 10" - 24"
HEIGHT: 26" - 95"
DEPTH: 11-7/8" - 34"

⚠ LIMITATIONS NOT GUARANTEED
MAX DEPTH: 47"

STANDARD

DOOR HEIGHT: 49-1/8"
DRAWER FR. HEIGHT: 15"

T1DD2SR

TALL: 1 DOUBLE DOOR, 2 SINGLE DRAWERS

OPTIONS

① ④ ⑤ ⑤⑤ ⑥⑥ ⑤③ ⑤②
⑤④ ①⑧ ①① ⑤⑥④ ②④ ①② ②① ③②
③④ ⑥⑦ ⑥⑧

ACCESSORIES

③⑥ ②② ②⑤ ⑥①

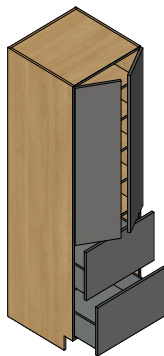

LIMITATIONS

WIDTH: 12" - 40"
HEIGHT: 26" - 95"
DEPTH: 11-7/8" - 34"

⚠ LIMITATIONS NOT GUARANTEED
MAX WIDTH: 42"
MAX DEPTH: 47"

STANDARD

DOORS HEIGHT: 49-1/8"
DRAWER FR. HEIGHT: 15"

T2SD2SR

TALL: 2 SINGLE DOORS, 2 SINGLE DRAWERS

OPTIONS

① ④ ⑤ ⑤⑤ ⑥⑥ ⑤③ ⑤② ⑤④
①⑧ ①① ⑤⑥④ ②④ ①② ②① ③② ③④
⑥⑦ ⑥⑧

ACCESSORIES

③⑥ ②② ②⑤ ⑥①

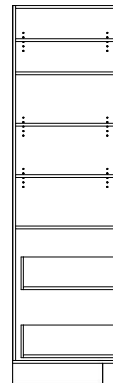
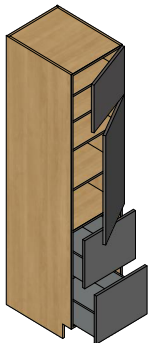

LIMITATIONS

WIDTH: 10" - 24"
HEIGHT: 36" - 95"
DEPTH: 11-7/8" - 34"

⚠ LIMITATIONS NOT GUARANTEED
MAX DEPTH: 47"

STANDARD

1ST DOOR HEIGHT: 14-7/8"
2ND DOOR HEIGHT: 34-1/8"
DRAWER FR. HEIGHT: 15"

T2DD2SR

TALL: 2 DOUBLE DOORS, 2 SINGLE DRAWERS

OPTIONS

① ④ ⑤ ⑤⑤ ⑥⑥ ⑤③ ⑤②
⑤④ ①⑧ ①① ⑤⑥④ ②④ ①② ②① ③②
③④ ⑥⑦ ⑥⑧

ACCESSORIES

③⑥ ②② ②⑤ ⑥①

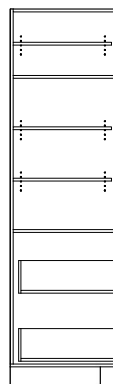
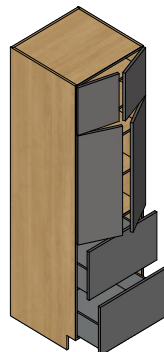

LIMITATIONS

WIDTH: 12" - 40"
HEIGHT: 36" - 95"
DEPTH: 11-7/8" - 34"

⚠ LIMITATIONS NOT GUARANTEED
MAX WIDTH: 42"
MAX DEPTH: 47"

STANDARD

1ST DOORS HEIGHT: 14-7/8"
2ND DOORS HEIGHT: 34-1/8"
DRAWER FR. HEIGHT: 15"

TALL CABINET

TALL DRAWER

T1SD3SR

TALL: 1 SINGLE DOOR, 3 SINGLE DRAWERS

OPTIONS

① ④ ⑤ ⑤⑤ ⑥⑥ ⑤③ ⑤② ⑤④
①⑧ ①① ⑤⑥④ ②④ ①② ②① ③④ ⑥⑦
⑥⑧

ACCESSORIES

③⑥ ②② ②⑤ ⑥①



LIMITATIONS

WIDTH: 10" - 24"
HEIGHT: 32" - 95"
DEPTH: 11-7/8" - 34"

⚠ **LIMITATIONS NOT GUARANTEED**
MAX DEPTH: 47"

STANDARD

DOOR HEIGHT: 49-1/8"
1ST DRAWER FR. HEIGHT: 6-1/2"
2ND DRAWER FR. HEIGHT: 7-3/4"
3RD DRAWER FR. HEIGHT: 15-5/8"

T1DD3SR

TALL: 1 DOUBLE DOOR, 3 SINGLE DRAWERS

OPTIONS

① ④ ⑤ ⑤⑤ ⑥⑥ ⑤③ ⑤②
⑤④ ①⑧ ①① ⑤⑥④ ②④ ①② ②① ③④
⑥⑦ ⑥⑧

ACCESSORIES

③⑥ ②② ②⑤ ⑥①

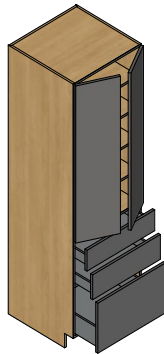

LIMITATIONS

WIDTH: 12" - 40"
HEIGHT: 32" - 95"
DEPTH: 11-7/8" - 34"

⚠ **LIMITATIONS NOT GUARANTEED**
MAX WIDTH: 42"
MAX DEPTH: 47"

STANDARD

DOORS HEIGHT: 49-1/8"
1ST DRAWER FR. HEIGHT: 6-1/2"
2ND DRAWER FR. HEIGHT: 7-3/4"
3RD DRAWER FR. HEIGHT: 15-5/8"

T2SD3SR

TALL: 2 SINGLE DOORS, 3 SINGLE DRAWERS

OPTIONS

① ④ ⑤ ⑤⑤ ⑥⑥ ⑤③ ⑤② ⑤④
①⑧ ①① ⑤⑥④ ②④ ①② ②① ③④ ⑥⑦
⑥⑧

ACCESSORIES

③⑥ ②② ②⑤ ⑥①

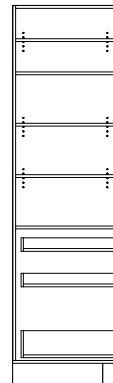
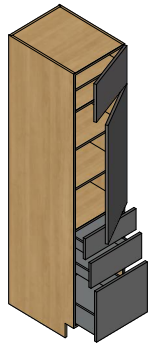

LIMITATIONS

WIDTH: 10" - 24"
HEIGHT: 42" - 95"
DEPTH: 11-7/8" - 34"

⚠ **LIMITATIONS NOT GUARANTEED**
MAX DEPTH: 47"

STANDARD

1ST DOOR HEIGHT: 14-7/8"
2ND DOOR HEIGHT: 34-1/8"
1ST DRAWER FR. HEIGHT: 6-1/2"
2ND DRAWER FR. HEIGHT: 7-3/4"
3RD DRAWER FR. HEIGHT: 15-5/8"

T2DD3SR

TALL: 2 DOUBLE DOORS, 3 SINGLE DRAWERS

OPTIONS

① ④ ⑤ ⑤⑤ ⑥⑥ ⑤③ ⑤②
⑤④ ①⑧ ①① ⑤⑥④ ②④ ①② ②① ③④
⑥⑦ ⑥⑧

ACCESSORIES

③⑥ ②② ②⑤ ⑥①

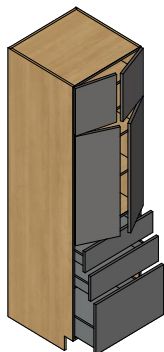

LIMITATIONS

WIDTH: 12" - 40"
HEIGHT: 42" - 95"
DEPTH: 11-7/8" - 34"

⚠ **LIMITATIONS NOT GUARANTEED**
MAX WIDTH: 42"
MAX DEPTH: 47"

STANDARD

1ST DOORS HEIGHT: 14-7/8"
2ND DOORS HEIGHT: 34-1/8"
1ST DRAWER FR. HEIGHT: 6-1/2"
2ND DRAWER FR. HEIGHT: 7-3/4"
3RD DRAWER FR. HEIGHT: 15-5/8"

TALL CABINET

TALL DRAWER

T1SD4SR

TALL: 1 SINGLE DOOR, 4 SINGLE DRAWERS

OPTIONS

- 145566535254
- 18115642412203467
- 68

ACCESSORIES

- 362561

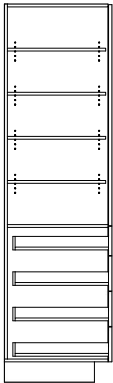

LIMITATIONS

WIDTH: 10" - 24"
HEIGHT: 38" - 95"
DEPTH: 11-7/8" - 34"

 **LIMITATIONS NOT GUARANTEED**
MAX DEPTH: 47"

STANDARD

DOOR HEIGHT: 49-1/8"
1ST DRAWER FR. HEIGHT: 6-1/2"
OTHER DRAWER FR. HEIGHT: 7-3/4"

T1DD4SR

TALL: 1 DOUBLE DOOR, 4 SINGLE DRAWERS

OPTIONS

- 1455665352
- 54181156424122034
- 6768

ACCESSORIES

- 362561

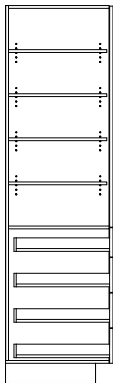
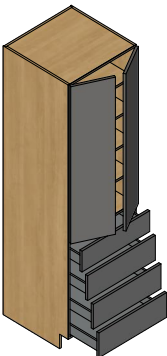

LIMITATIONS

WIDTH: 12" - 40"
HEIGHT: 38" - 95"
DEPTH: 11-7/8" - 34"

 **LIMITATIONS NOT GUARANTEED**
MAX WIDTH: 42"
MAX DEPTH: 47"

STANDARD

DOORS HEIGHT: 49-1/8"
1ST DRAWER FR. HEIGHT: 6-1/2"
OTHER DRAWER FR. HEIGHT: 7-3/4"

TALL CABINET

TALL SPECIALTY

T1DD1OV1SR-TMK

TALL: 1 DOUBLE DOOR, 1 OVEN, 1 SINGLE DRAWER, TRIM KIT
(TRIM KIT PANEL IS INCLUDED: CUT-OUT ON SITE)

⚠ FINISHED INTERIOR UNAVAILABLE

OPTIONS

① ④ ⑤ ⑤⑤ ⑥⑥ ⑤③ ⑤②
⑤④ ①⑧ ①① ⑤⑥④ ②④ ①② ②①

ACCESSORIES

③⑥ ②② ②⑤ ⑥①

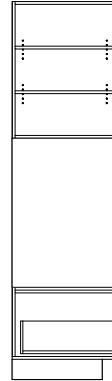
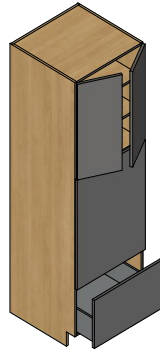

LIMITATIONS

WIDTH: 12" - 40"
HEIGHT: 26" - 95"
DEPTH: 11-7/8" - 34"

⚠ LIMITATIONS NOT GUARANTEED

MAX WIDTH: 42"
MAX DEPTH: 47"

STANDARD

DOORS HEIGHT: 29-7/8"
TRIM KIT PANEL HEIGHT: 34-1/4"
DRAWER FR. HEIGHT: 15"

T1SD1O1SD

TALL: 1 SINGLE DOOR, 1 OPEN, 1 SINGLE DOOR
(OPEN SECTION: FINISHED INTERIOR)
OPEN BAY DOES NOT INCLUDE ADJ. SHELF

OPTIONS

① ④ ⑤ ⑤⑤ ⑥⑥ ⑤③ ⑤② ⑤④
①⑧ ①① ⑤⑥④ ②④ ①② ②① ③③ ⑥⑦
⑥⑧

ACCESSORIES

②② ②⑤ ⑥①

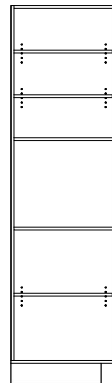

LIMITATIONS

WIDTH: 6" - 24"
HEIGHT: 30" - 95"
DEPTH: 6" - 34"

⚠ LIMITATIONS NOT GUARANTEED

MAX DEPTH: 47"

STANDARD

1ST DOOR HEIGHT: 29-7/8"
OPENING HEIGHT: 19-3/8"
2ND DOOR HEIGHT: 30-1/8"

T1DD1O1DD

TALL: 1 DOUBLE DOOR, 1 OPEN, 1 DOUBLE DOOR
(OPEN SECTION: FINISHED INTERIOR)
OPEN BAY DOES NOT INCLUDE ADJ. SHELF

OPTIONS

① ④ ⑤ ⑤⑤ ⑥⑥ ⑤③ ⑤② ⑤④
①⑧ ①① ⑤⑥④ ②④ ①② ②① ③③ ⑥⑦
⑥⑧

ACCESSORIES

②② ②⑤ ⑥①



LIMITATIONS

WIDTH: 12" - 40"
HEIGHT: 30" - 95"
DEPTH: 6" - 34"

⚠ LIMITATIONS NOT GUARANTEED

MAX WIDTH: 46-3/8"
MAX DEPTH: 47"

STANDARD

1ST DOORS HEIGHT: 29-7/8"
OPENING HEIGHT: 19-3/8"
2ND DOORS HEIGHT: 30-1/8"

T1DD1HL1DD

TALL: 1 DOUBLE DOOR, 1 LIFT UP DOOR, 1 DOUBLE DOOR
LIFT MECHANISM: HL
HL BAY DOES NOT INCLUDE ADJ. SHELF

OPTIONS

① ④ ⑤ ⑤⑤ ⑥⑥ ⑤③ ⑤②
⑤④ ①⑧ ①① ⑤⑥④ ②④ ①② ②① ③③
⑥⑦

ACCESSORIES

②② ②⑤ ⑥①

* REFER TO LIFT DOOR
(SEE "BASIC HARDWARE" SECTION)

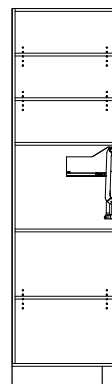
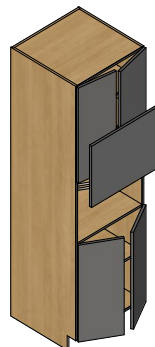

LIMITATIONS

WIDTH: 16" - 40"
HEIGHT: 36" - 95"
DEPTH: 12" - 34"

⚠ LIMITATIONS NOT GUARANTEED

MAX DEPTH: 47"

STANDARD

1ST DOORS HEIGHT: 29-7/8"
LIFT UP DOOR HEIGHT: 19-1/8"
2ND DOORS HEIGHT: 30-1/8"

TALL CABINET

TALL SPECIALTY

T1SD1O2SR

TALL: 1 SINGLE DOOR, 1 OPEN, 2 SINGLE DRAWERS
(OPEN SECTION: FINISHED INTERIOR)
OPEN BAY DOES NOT INCLUDE ADJ. SHELF

OPTIONS

① ④ ⑤ ⑤⑤ ⑥⑥ ⑤③ ⑤② ⑤④
⑱ ⑪ ⑤⑥④ ②④ ⑫ ③② ⑥⑦ ⑥⑧

ACCESSORIES

③⑥ ②② ②⑤ ⑥①

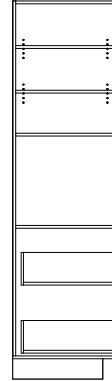
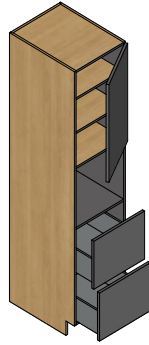

LIMITATIONS

WIDTH: 10" - 24"
HEIGHT: 32" - 95"
DEPTH: 11-7/8" - 34"

⚠ LIMITATIONS NOT GUARANTEED
MAX DEPTH: 47"

STANDARD

DOOR HEIGHT: 29-7/8"
OPENING HEIGHT: 19-3/8"
DRAWER FR. HEIGHT: 15"

T1DD1O2SR

TALL: 1 DOUBLE DOOR, 1 OPEN, 2 SINGLE DRAWERS
(OPEN SECTION: FINISHED INTERIOR)
OPEN BAY DOES NOT INCLUDE ADJ. SHELF

OPTIONS

① ④ ⑤ ⑤⑤ ⑥⑥ ⑤③ ⑤② ⑤④
⑱ ⑪ ⑤⑥④ ②④ ⑫ ③② ⑥⑦ ⑥⑧

ACCESSORIES

③⑥ ②② ②⑤ ⑥①

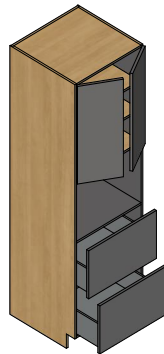

LIMITATIONS

WIDTH: 12" - 40"
HEIGHT: 32" - 95"
DEPTH: 11-7/8" - 34"

⚠ LIMITATIONS NOT GUARANTEED
MAX WIDTH: 42"
MAX DEPTH: 47"

STANDARD

DOORS HEIGHT: 29-7/8"
OPENING HEIGHT: 19-3/8"
DRAWER FR. HEIGHT: 15"

T1SD1O3SR

TALL: 1 SINGLE DOOR, 1 OPEN, 3 SINGLE DRAWERS
(OPEN SECTION: FINISHED INTERIOR)
OPEN BAY DOES NOT INCLUDE ADJ. SHELF

OPTIONS

① ④ ⑤ ⑤⑤ ⑥⑥ ⑤③ ⑤② ⑤④
⑱ ⑪ ⑤⑥④ ②④ ⑫ ③② ⑥⑦ ⑥⑧

ACCESSORIES

③⑥ ②② ②⑤ ⑥①

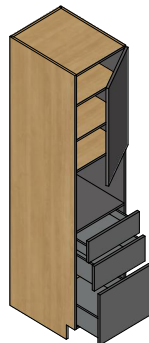

LIMITATIONS

WIDTH: 10" - 24"
HEIGHT: 38" - 95"
DEPTH: 11-7/8" - 34"

⚠ LIMITATIONS NOT GUARANTEED
MAX DEPTH: 47"

STANDARD

DOOR HEIGHT: 29-7/8"
OPENING HEIGHT: 19-3/8"
1ST DRAWER FR. HEIGHT: 6-1/2"
2ND DRAWER FR. HEIGHT: 7-3/4"
3RD DRAWER FR. HEIGHT: 15-5/8"

T1DD1O3SR

TALL: 1 DOUBLE DOOR, 1 OPEN, 3 SINGLE DRAWERS
(OPEN SECTION: FINISHED INTERIOR)
OPEN BAY DOES NOT INCLUDE ADJ. SHELF

OPTIONS

① ④ ⑤ ⑤⑤ ⑥⑥ ⑤③ ⑤② ⑤④
⑱ ⑪ ⑤⑥④ ②④ ⑫ ③② ⑥⑦ ⑥⑧

ACCESSORIES

③⑥ ②② ②⑤ ⑥①

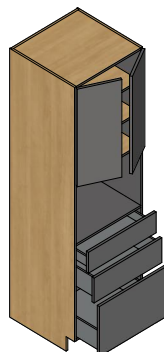

LIMITATIONS

WIDTH: 12" - 40"
HEIGHT: 38" - 95"
DEPTH: 11-7/8" - 34"

⚠ LIMITATIONS NOT GUARANTEED
MAX WIDTH: 42"
MAX DEPTH: 47"

STANDARD

DOORS HEIGHT: 29-7/8"
OPENING HEIGHT: 19-3/8"
1ST DRAWER FR. HEIGHT: 6-1/2"
2ND DRAWER FR. HEIGHT: 7-3/4"
3RD DRAWER FR. HEIGHT: 15-5/8"

TALL CABINET

TALL SPECIALTY

T2SD-BRM

TALL: 2 SINGLE DOORS, BROOM

OPTIONS

① ④ ⑤ ⑤⑤ ⑤③ ⑤② ⑤④ ①⑤
①⑧ ①① ⑤⑥④ ①② ②①

ACCESSORIES

⑥①

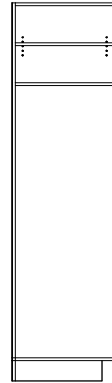
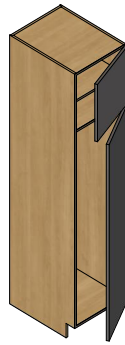

LIMITATIONS

WIDTH: 6" - 24"
HEIGHT: 24" - 95"
DEPTH: 6" - 34"

⚠ LIMITATIONS NOT GUARANTEED
MAX DEPTH: 47"

STANDARD

1ST DOOR HEIGHT: 14-7/8"
2ND DOOR HEIGHT: 64-3/8"

T2DD-BRM

TALL: 2 DOUBLE DOORS, BROOM

OPTIONS

① ④ ⑤ ⑤⑤ ⑤③ ⑤② ⑤④ ①⑤
①⑧ ①① ⑤⑥④ ①② ②①

ACCESSORIES

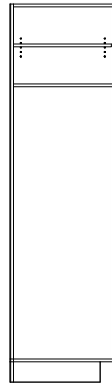

LIMITATIONS

WIDTH: 12" - 40"
HEIGHT: 24" - 95"
DEPTH: 6" - 34"

⚠ LIMITATIONS NOT GUARANTEED
MAX WIDTH: 46-3/8"
MAX DEPTH: 47"

STANDARD

1ST DOORS HEIGHT: 14-7/8"
2ND DOORS HEIGHT: 64-3/8"

T2SD-AT-BRM

TALL: 2 SINGLE DOORS ATTACHED*, BROOM

OPTIONS

① ④ ⑤ ⑤⑤ ⑤③ ⑤② ⑤④ ①⑧
①① ⑤⑥④ ①② ②①

ACCESSORIES

⑥①

* REFER TO ATTACHED DOOR
(SEE IN "OPTIONS" SECTION)

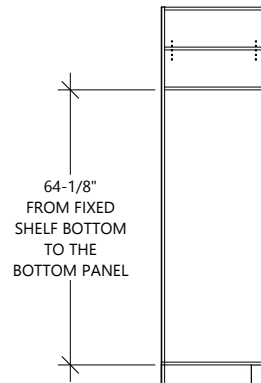

LIMITATIONS

WIDTH: 6" - 24"
HEIGHT: 74" - 95"
DEPTH: 6" - 34"

⚠ LIMITATIONS NOT GUARANTEED
MAX DEPTH: 47"

STANDARD

1ST DOOR HEIGHT: 49-1/8"
2ND DOOR HEIGHT: 30-1/8"
MIN. DOOR HEIGHT: 27"

T2DD-AT-BRM

TALL: 2 DOUBLE DOORS ATTACHED*, BROOM

OPTIONS

① ④ ⑤ ⑤⑤ ⑤③ ⑤② ⑤④ ①⑧
①① ⑤⑥④ ①② ②①

* REFER TO ATTACHED DOOR
(SEE IN "OPTIONS" SECTION)

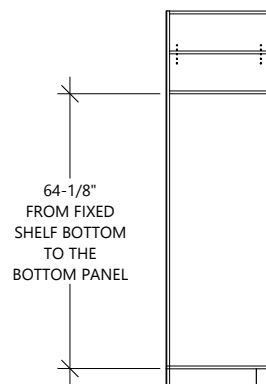

LIMITATIONS

WIDTH: 12" - 40"
HEIGHT: 74" - 95"
DEPTH: 6" - 34"

⚠ LIMITATIONS NOT GUARANTEED
MAX WIDTH: 46-3/8"
MAX DEPTH: 47"

STANDARD

1ST DOORS HEIGHT: 49-1/8"
2ND DOORS HEIGHT: 30-1/8"
MIN. DOOR HEIGHT: 27"

TALL CABINET

TALL SPECIALTY

T2DD-BRM-RT

TALL: 2 DOUBLE DOORS, RIGHT BROOM

⚠ FINISHED INTERIOR UNAVAILABLE

OPTIONS

① ④ ⑤ ⑤⑤ ⑤③ ⑤② ⑤④ ①⑤
①⑧ ①① ⑤⑥④ ①② ②①

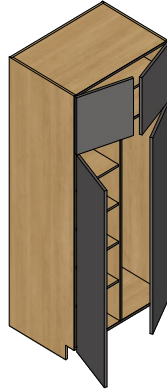

LIMITATIONS

WIDTH: 12" - 40"
HEIGHT: 58" - 95"
DEPTH: 6" - 34"

⚠ LIMITATIONS NOT GUARANTEED

MAX WIDTH: 46-3/8"
MAX DEPTH: 47"

STANDARD

1ST DOORS HEIGHT: 14-7/8"
2ND DOORS HEIGHT: 64-3/8"

T2DD-BRM-LT

TALL: 2 DOUBLE DOORS, LEFT BROOM

⚠ FINISHED INTERIOR UNAVAILABLE

OPTIONS

① ④ ⑤ ⑤⑤ ⑤③ ⑤② ⑤④ ①⑤
①⑧ ①① ⑤⑥④ ①② ②①

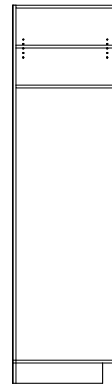
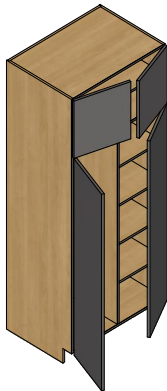

LIMITATIONS

WIDTH: 12" - 40"
HEIGHT: 58" - 95"
DEPTH: 6" - 34"

⚠ LIMITATIONS NOT GUARANTEED

MAX WIDTH: 46-3/8"
MAX DEPTH: 47"

STANDARD

1ST DOORS HEIGHT: 14-7/8"
2ND DOORS HEIGHT: 64-3/8"

T2O

TALL: 2 OPEN
(FINISHED INTERIOR)
INCLUDING 1 FIXED SHELF

OPTIONS

① ④ ⑤ ⑤⑤ ⑥⑥ ⑤③ ⑤② ⑤④
②④ ①② ③③ ③④ ⑥⑦ ⑥⑧

ACCESSORIES

②② ②⑤

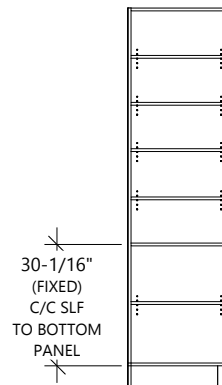
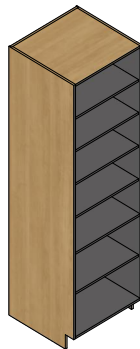

LIMITATIONS

WIDTH: 6" - 40"
HEIGHT: 44" - 95"
DEPTH: 6" - 34"

⚠ LIMITATIONS NOT GUARANTEED

MAX WIDTH: 47"
MAX DEPTH: 47"

OTHER PARTS

CABINETS

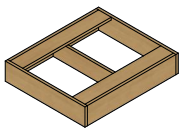

TKB-LO
PAGE 101

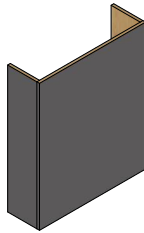

DUCTC
PAGE 101



SVT2
PAGE 101

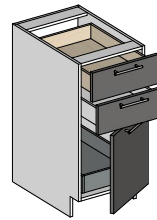

SM-CAB
PAGE 102

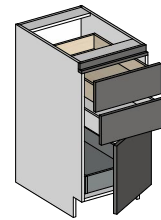

SM-CAB-FG-TIP
PAGE 102

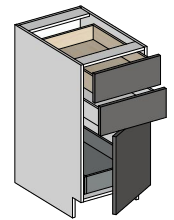

SM-CAB-TIP
PAGE 102



DOOR
PAGE 103

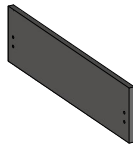

FRONT
PAGE 103



ADD-ONS



PAN-NED
PAGE 104



PAN-ED4
PAGE 104

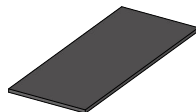

PANZ-ED3
PAGE 104

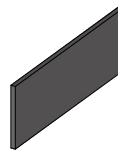

TK
PAGE 105

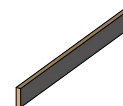

RI
PAGE 105

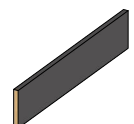

RI-FD
PAGE 105

INTERIOR MATERIAL —  FINISHED MATERIAL

THE CABINET FINISHED PARTS MAY VARY DEPENDING OF THE CHOSEN MATERIAL.

ADD-ONS

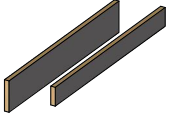

RI-ZEN
PAGE 106



FIL-ED2
PAGE 106



FIL-ED4
PAGE 106



FIL-RNG
PAGE 107

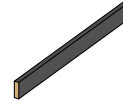

VAL
PAGE 107

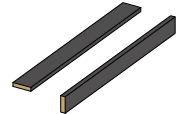

VAL-FD
PAGE 107



STA
PAGE 108



OBM
PAGE 108



EXM
PAGE 108



F-DOOR
PAGE 109

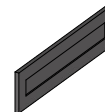

F-FRONT
PAGE 109



EDGE
PAGE 109

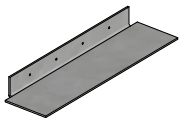

SPECIAL ORDER
ALFS
PAGE 110



TOUCH UP KIT
PAGE 110

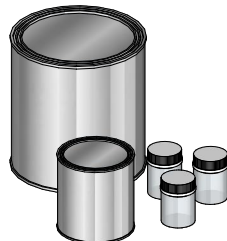

PAINTKIT-L
PAGE 110



PAINTKIT-V
PAGE 111



PAINTKIT-S
PAGE 111



SAMPLE

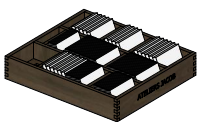

SB
PAGE 112



SM-SB
PAGE 112

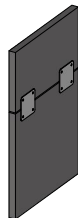

SDF-AT
PAGE 112



SD
PAGE 113



SM-CM
PAGE 113

CABINETS

TKB-LO

LOOSE TOE KICK BOX

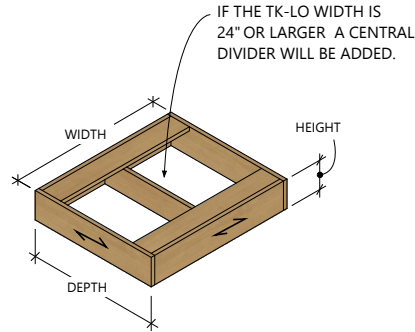

MATERIAL

MATERIAL : SAME AS THE INTERIOR COLOR OF THE CABINET
EDGE[S]: NONE

LIMITATIONS

WIDTH : 6" - 47"
HEIGHT: 3" - 6"
DEPTH: 6" - 34"

⚠ LIMITATIONS NOT GUARANTEED

MAX WIDTH: 60"
MAX HEIGHT: 30"
MAX DEPTH: 60"

OPTIONS

ACCESSORIES

↔ = GRAIN DIRECTION

DUCTC

DUCT COVER

THIS PARTS IS INSTALLED ABOVE UPPER CABINET
TO COVER DUCT.
ASSEMBLY: 90° (VISIBLE EDGES ON EACH SIDE)

⚠ HORIZONTAL GRAIN UNAVAILABLE

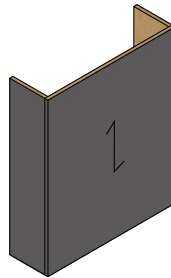

LIMITATIONS

WIDTH: 6" - 47"
HEIGHT: 4" - 46"
DEPTH: 6" - 34"

⚠ LIMITATIONS NOT GUARANTEED

MAX DEPTH: 47"

MATERIAL

MATERIAL : SAME AS THE FINISHED COLOR OF THE CABINET
FINISHED SIDE[S] : 3 SIDES
EDGE[S]: SAME AS THE FINISHED COLOR OF THE CABINET

OPTIONS

ACCESSORIES

↑ = GRAIN DIRECTION

SVT2

VERTICAL SHIMMED "T" SHAPE (2 PARTS)

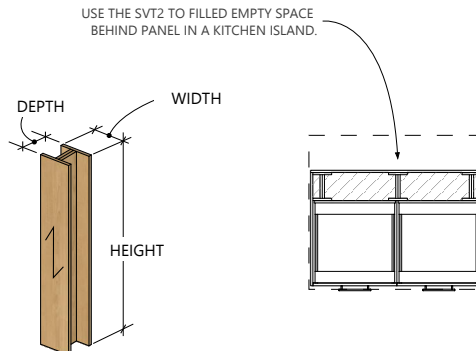

LIMITATIONS

WIDTH: 4-5/8" - 34"
HEIGHT: 6" - 48"
DEPTH: 4-5/8" - 34"
STD WIDTH: 6"

⚠ LIMITATIONS NOT GUARANTEED

MAX DEPTH: 47"

MATERIAL

MATERIAL : SAME AS THE INTERIOR COLOR OF THE CABINET
EDGE[S]: NONE

OPTIONS

ACCESSORIES

↑ = GRAIN DIRECTION

CABINETS

SM-CAB

SAMPLE CABINET (DEMO CABINET FOR SHOWROOM)
ONLY AVAILABLE FOR THE SAMPLE CABINET TO SHOW
DIFFERENT DRAWER TYPES IN THE PRODUCT GUIDE.

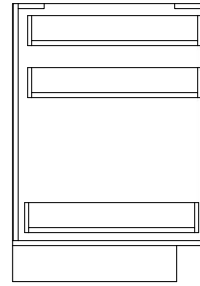
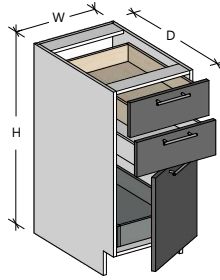

LIMITATIONS

WIDTH (FIXED):	16"
HEIGHT (FIXED):	34-3/4"
DEPTH (FIXED):	12-1/2"
DRW. FR. HEIGHT (FIXED):	7-7/16"
DOOR HEIGHT (FIXED):	15"

MATERIAL

1ST BAY: DOVETAIL DRAWER
2ND BAY: VIONARO DRAWER (SNOW WHITE)
3RD BAY: DOOR + BOTTOM ROLLOUT (GRAPHITE)

OPTIONS

ACCESSORIES

SM-CAB-FG-TIP

SAMPLE CABINET (DEMO CABINET FOR SHOWROOM)
ONLY AVAILABLE FOR THE SAMPLE CABINET TO SHOW
DIFFERENT DRAWER TYPES IN THE PRODUCT GUIDE.

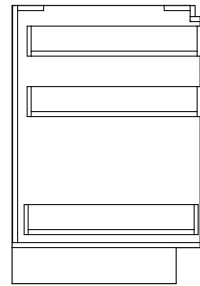
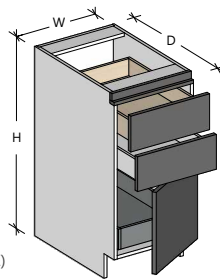

LIMITATIONS

WIDTH (FIXED):	16"
HEIGHT (FIXED):	34-3/4"
DEPTH (FIXED):	15"
1ST DRW. FR. HEIGHT (FIXED):	6-9/16"
2ND DRW. FR. HEIGHT (FIXED):	7-7/16"
DOOR HEIGHT (FIXED):	15"

MATERIAL

1ST BAY: DOVETAIL DRW. WITH F.GRIP (FG PROFILE INCLUDED)
2ND BAY: VIONARO DRW. (SNOW WHITE) WITH PUSH TO OPEN
3RD BAY: DOOR WITH PUSH TO OPEN + BOTTOM ROLLOUT (GRAPHITE)

OPTIONS

ACCESSORIES

SM-CAB-TIP

SAMPLE CABINET (DEMO CABINET FOR SHOWROOM)
ONLY AVAILABLE FOR THE SAMPLE CABINET TO SHOW
DIFFERENT DRAWER TYPES IN THE PRODUCT GUIDE.

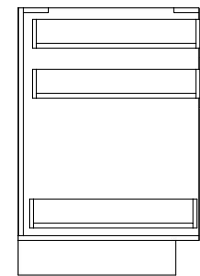
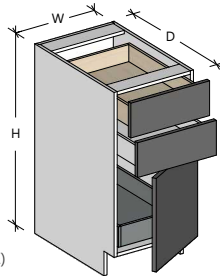

LIMITATIONS

WIDTH (FIXED):	16"
HEIGHT (FIXED):	34-3/4"
DEPTH (FIXED):	15"
DRW. FR. HEIGHT (FIXED):	7-7/16"
DOOR HEIGHT (FIXED):	15"

MATERIAL

1ST BAY: DOVETAIL DRAWER WITH PUSH TO OPEN
2ND BAY: VIONARO DRAWER (SNOW WHITE) WITH PUSH TO OPEN
3RD BAY: DOOR WITH PUSH TO OPEN + BOTTOM ROLLOUT (GRAPHITE)

OPTIONS

ACCESSORIES

DOOR

DOOR WITH HINGE MACHINING *

* REFER TO [HINGES QUANTITY](#) & [HINGE 110°: STANDARD POSITIONS](#)
(SEE "ANNEXES" SECTION)

SUB-OPTION

- 1 - LEFT SWING (LEFT MACHINING)
- 2 - RIGHT SWING (RIGHT MACHINING)

MATERIAL

DOOR MODEL: REFER TO THE "COLLECTION"

FINISHED SIDE[S] : 2 SIDES**

HARDWARE: EXCLUDED, REFER TO OPTION 72

EDGES: REFER TO THE SPECIFICATION TAB (SEE IN THE "COLLECTION")

** URBAN DOOR: SEE IN THE "COLLECTION" IF THE MATERIAL IS FINISHED 1 OR 2 SIDES

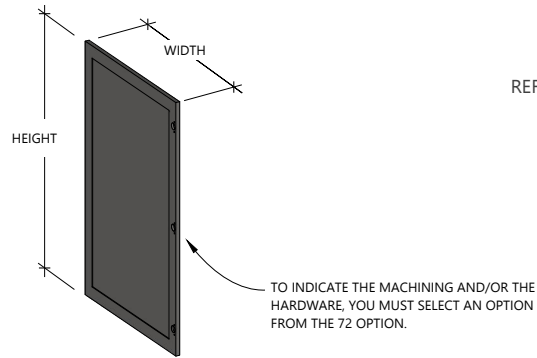

LIMITATIONS

REFER TO THE "COLLECTION".

OPTIONS

564 72

ACCESSORIES

FRONT



FRONT WITH FRONT HOLDERS MACHINING

⚠ YOU NEED TO PROVIDED THE FRONT HOLDERS POSITIONS (LEFT & RIGHT)
REFER TO THE LEFT & THE RIGHT ENDING OF THE FRONT

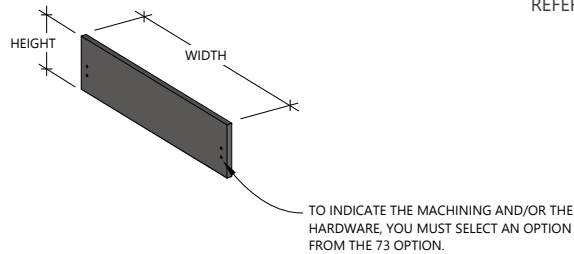

LIMITATIONS

REFER TO THE "COLLECTION".

MATERIAL

FRONT MODEL: REFER TO THE "COLLECTION"

FINISHED SIDE[S] : 2 SIDES*

HARDWARE: EXCLUDED, REFER TO OPTION 73

EDGES: REFER TO THE SPECIFICATION TAB (SEE IN THE "COLLECTION")

* URBAN FRONT: SEE IN THE "COLLECTION" IF THE MATERIAL IS FINISHED 1 OR 2 SIDES

OPTIONS

73 53

ACCESSORIES

PAN-NED

PANEL NO EDGE

⚠ IF THE MATERIAL IS UNAVAILABLE IN 2 FINISHED SIDES, THE PANEL WILL AUTOMATICALLY BE 1 FINISHED SIDE. REFER TO "THE COLLECTION".

SUB-OPTION *

1 - FINISHED 1 SIDE

2 - FINISHED 2 SIDES

* THE SUB-OPTIONS ARE ONLY AVAILABLE FOR LACQUER & WOOD/VINTAGE COLLECTIONS.

MATERIAL

MATERIAL : SAME AS THE FINISHED COLOR OF THE CABINET /

IF IT'S THE LACQUER COLLECTION, IT WILL BE MDF LACQUER

FINISHED SIDE[S] : SEE SUB-OPTIONS

EDGE[S]: NONE

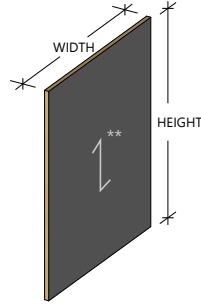

LIMITATIONS

MIN. WIDTH: 3"

MIN. HEIGHT: 12"

MAX WIDTH & HEIGHT: SEE IN THE "COLLECTION", MAY VARY DEPENDING ON THE CHOSEN MATERIAL.

OPTIONS

ACCESSORIES

** IF YOU NEED THE PANEL WITH HORIZONTAL GRAIN, REVERSE THE DIMENSIONS.

↑ = GRAIN DIRECTION

PAN-ED4

PANEL WITH 4 EDGES

⚠ IF THE MATERIAL IS UNAVAILABLE IN 2 FINISHED SIDES, THE PANEL WILL AUTOMATICALLY BE 1 FINISHED SIDE. REFER TO "THE COLLECTION".

SUB-OPTION *

1 - FINISHED 1 SIDE

2 - FINISHED 2 SIDES

* THE SUB-OPTIONS ARE ONLY AVAILABLE FOR LACQUER & WOOD/VINTAGE COLLECTIONS.

MATERIAL

MATERIAL : SAME AS THE FINISHED COLOR OF THE CABINET/

IF IT'S THE LACQUER COLLECTION, IT WILL BE MDF LACQUER

FINISHED SIDE[S] : SEE SUB-OPTIONS

EDGE[S]: THE PANEL EDGES (2 LENGTHS & 2 WIDTHS) ARE

FINISHED WITH SAME EDGE BANDING & THICKNESS AS

THE FINISHED EDGE CABINET /

IF IT'S THE LACQUER COLLECTION, IT WILL BE SANDED

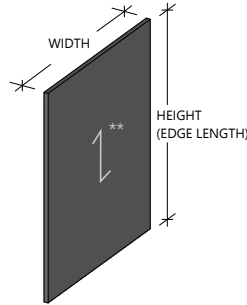

LIMITATIONS

MIN. WIDTH: 6"

MIN. HEIGHT: 12"

MAX WIDTH & HEIGHT: SEE IN THE "COLLECTION", MAY VARY DEPENDING ON THE CHOSEN MATERIAL.

OPTIONS

ACCESSORIES

70

** IF YOU NEED THE PANEL WITH HORIZONTAL GRAIN, REVERSE THE DIMENSIONS.

↑ = GRAIN DIRECTION

PANZ-ED3

HORIZONTAL PANEL WITH 3 EDGES

USE TO INSTALL UNDER UPPER CABINETS TO COVER

THE EDGES BELOW OR ADDING PUCK LIGHT.

⚠ VERTICAL GRAIN UNAVAILABLE

⚠ IF THE MATERIAL IS UNAVAILABLE IN 2 FINISHED SIDES, THE PANEL WILL AUTOMATICALLY BE 1 FINISHED SIDE. REFER TO "THE COLLECTION".

SUB-OPTION *

1 - FINISHED 1 SIDE

2 - FINISHED 2 SIDES

* THE SUB-OPTIONS ARE ONLY AVAILABLE FOR LACQUER & WOOD/VINTAGE COLLECTIONS.

MATERIAL

MATERIAL : SAME AS THE FINISHED COLOR OF THE CABINET / IF IT'S THE LACQUER COLLECTION, IT WILL BE MDF LACQUER

FINISHED SIDE[S] : SEE SUB-OPTIONS

EDGE[S]: THE PANEL EDGES (1 LENGTH & 2 WIDTHS) ARE FINISHED WITH

SAME EDGE BANDING & THICKNESS AS THE FINISHED EDGE CABINET /

IF IT'S THE LACQUER COLLECTION, IT WILL BE SANDED

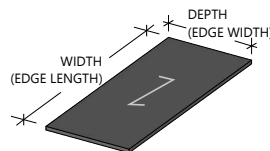

LIMITATIONS

MIN. WIDTH: 12"

MIN. DEPTH: 6"

MAX WIDTH & DEPTH: SEE IN THE "COLLECTION", MAY VARY DEPENDING ON THE CHOSEN MATERIAL.

OPTIONS

ACCESSORIES

70

37

↔ = GRAIN DIRECTION

ADD-ONS

TK

TOE KICK

TO BE CUT ON SITE: 2 TOE KICK LENGTHS, IN ONE ITEM

⚠ VERTICAL GRAIN UNAVAILABLE

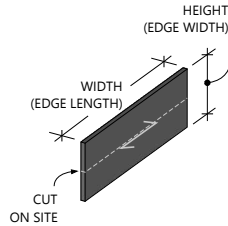

LIMITATIONS

MIN. WIDTH: 12"
MIN. HEIGHT: 6"
STD HEIGHT: 10"

MAX WIDTH & HEIGHT: SEE IN THE "COLLECTION",
MAY VARY DEPENDING ON THE CHOSEN MATERIAL.

MATERIAL

MATERIAL : SAME AS THE FINISHED COLOR OF THE CABINET /

IF IT'S THE LACQUER COLLECTION, IT WILL BE MDF LACQUER

FINISHED SIDE[S] : 1 SIDE

EDGE[S]: THE TOE KICK EDGES (2 LENGTHS & 2 WIDTHS) ARE FINISHED WITH
SAME EDGE BANDING & THICKNESS AS THE FINISHED EDGE CABINET/
IF IT'S THE LACQUER COLLECTION, IT WILL BE SANDED

OPTIONS

ACCESSORIES

↔ = GRAIN DIRECTION

RI

RISER

⚠ VERTICAL GRAIN UNAVAILABLE

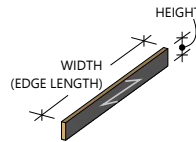

LIMITATIONS

MIN. WIDTH: 12"
MIN. HEIGHT: 3"

MAX WIDTH & HEIGHT: SEE IN THE "COLLECTION",
MAY VARY DEPENDING ON THE CHOSEN MATERIAL.

MATERIAL

MATERIAL : SAME AS THE FINISHED COLOR OF THE CABINET /

IF IT'S THE LACQUER COLLECTION, IT WILL BE MDF LACQUER

FINISHED SIDE[S] : 1 SIDE

EDGE[S]: THE RISER EDGE (1 LENGTH) IS FINISHED WITH SAME EDGE BANDING & THICKNESS AS THE FINISHED EDGE CABINET/
IF IT'S THE LACQUER COLLECTION, IT WILL BE SANDED

OPTIONS

ACCESSORIES

↔ = GRAIN DIRECTION

RI-FD

RISER FLUSH DOOR

THE CLEAT IS INCLUDED IN THE RISER HEIGHT

TO BE CUT ON SITE

⚠ VERTICAL GRAIN UNAVAILABLE

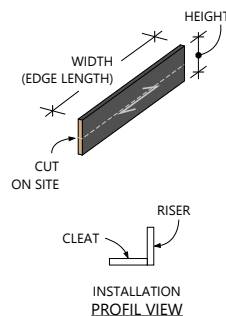

LIMITATIONS

MIN. WIDTH: 12"
MIN. HEIGHT: 6"

MAX WIDTH & HEIGHT: SEE IN THE "COLLECTION",
MAY VARY DEPENDING ON THE CHOSEN MATERIAL.

MATERIAL

MATERIAL : SAME AS THE FINISHED COLOR OF THE CABINET /

IF IT'S THE LACQUER COLLECTION, IT WILL BE MDF LACQUER

FINISHED SIDE[S] : 1 SIDE

EDGE[S]: THE RISER EDGES (2 LENGTHS) ARE FINISHED WITH
SAME EDGE BANDING & THICKNESS AS THE FINISHED EDGE CABINET/
IF IT'S THE LACQUER COLLECTION, IT WILL BE SANDED

OPTIONS

ACCESSORIES

↔ = GRAIN DIRECTION

RI-ZEN

RISER ZEN
CEILING PANEL & RISER: ASSEMBLED ON SITE
(DELIVERED UNASSEMBLED)

⚠ VERTICAL GRAIN UNAVAILABLE

MATERIAL

MATERIAL : SAME AS THE FINISHED COLOR OF THE CABINET /
IF IT'S THE LACQUER COLLECTION, IT WILL BE MDF LACQUER
FINISHED SIDE[S] : 1 SIDE
EDGES: THE RISER & CEILING PANEL EDGES (1 LENGTH ON EACH ITEM)
ARE FINISHED WITH SAME EDGE BANDING & THICKNESS AS THE FINISHED EDGE CABINET /
IF IT'S THE LACQUER COLLECTION, IT WILL BE SANDED

OPTIONS

ACCESSORIES

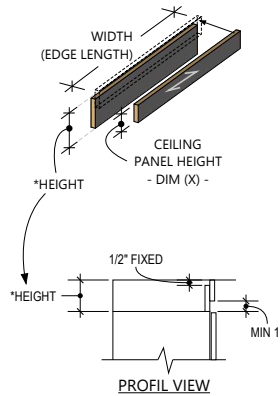

LIMITATIONS	
MIN. WIDTH:	12"
MIN. HEIGHT*:	4"
MIN. CEILING PANEL HEIGHT* - DIM(X) - :	3"
MAX WIDTH & HEIGHT: SEE IN THE "COLLECTION", MAY VARY DEPENDING ON THE CHOSEN MATERIAL.	

* THE CEILING PANEL IS INCLUDED IN THE RISER HEIGHT.

↔ = GRAIN DIRECTION

FIL-ED2

FILLER WITH 2 EDGES

⚠ HORIZONTAL GRAIN UNAVAILABLE

MATERIAL

MATERIAL : SAME AS THE FINISHED COLOR OF THE CABINET /
IF IT'S THE LACQUER COLLECTION, IT WILL BE MDF LACQUER
FINISHED SIDE[S] : 1 SIDE
EDGES: THE FILLER EDGES (2 LENGHTS) ARE FINISHED WITH SAME EDGE BANDING & THICKNESS AS THE FINISHED EDGE CABINET /
IF IT'S THE LACQUER COLLECTION, IT WILL BE SANDED

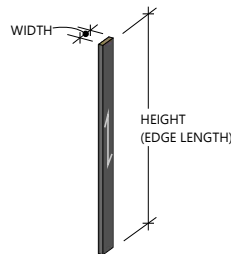

LIMITATIONS	
MIN. WIDTH:	3"
MIN. HEIGHT:	12"
MAX WIDTH & HEIGHT: SEE IN THE "COLLECTION", MAY VARY DEPENDING ON THE CHOSEN MATERIAL.	

OPTIONS

ACCESSORIES

70

↕ = GRAIN DIRECTION

FIL-ED4

FILLER WITH 4 EDGES

MATERIAL

MATERIAL : SAME AS THE FINISHED COLOR OF THE CABINET /
IF IT'S THE LACQUER COLLECTION, IT WILL BE MDF LACQUER
FINISHED SIDE[S] : 1 SIDE
EDGES: THE FILLER EDGES (2 LENGTHS & 2 WIDTHS) ARE FINISHED WITH SAME EDGE BANDING & THICKNESS AS THE FINISHED EDGE CABINET /
IF IT'S THE LACQUER COLLECTION, IT WILL BE SANDED

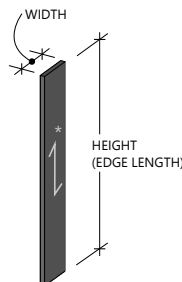

LIMITATIONS	
MIN. WIDTH:	6"
MIN. HEIGHT:	12"
MAX WIDTH & HEIGHT: SEE IN THE "COLLECTION", MAY VARY DEPENDING ON THE CHOSEN MATERIAL.	

* IF YOU NEED THE PANEL WITH HORIZONTAL GRAIN, REVERSE THE DIMENSIONS.

OPTIONS

ACCESSORIES

70

↕ = GRAIN DIRECTION

FIL-RNG

FILLER FOR RANGE

INCLUDES 2 TOE NOTCHES ON EACH FILLER'S END.
THE FILLER WILL BE CUT ON SITE: 1 LENGTH ON EACH RANGE'S SIDE.

- ⚠ HORIZONTAL GRAIN UNAVAILABLE
- ⚠ IF THE MATERIAL IS UNAVAILABLE IN 2 FINISHED SIDES, THE FILLER WILL AUTOMATICALLY BE 1 FINISHED SIDE. REFER TO "THE COLLECTION".

MATERIAL

MATERIAL : SAME AS THE FINISHED COLOR OF THE CABINET /
IF IT'S THE LACQUER COLLECTION, IT WILL BE MDF LACQUER
FINISHED SIDE[S] : 2 SIDES
EDGE[S]: THE FILLER EDGES (2 LENGTHS) ARE FINISHED WITH
SAME EDGE BANDING & THICKNESS AS THE FINISHED EDGE CABINET/
IF IT'S THE LACQUER COLLECTION, IT WILL BE SANDED

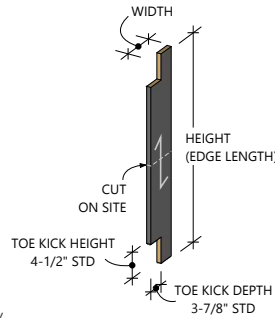

LIMITATIONS

MIN. WIDTH: 6"
MIN. HEIGHT: 72"
MAX WIDTH & HEIGHT: SEE IN THE "COLLECTION",
MAY VARY DEPENDING ON THE CHOSEN MATERIAL.

OPTIONS

ACCESSORIES

↑ = GRAIN DIRECTION

VAL

VALANCE

- ⚠ VERTICAL GRAIN UNAVAILABLE
- ⚠ IF THE MATERIAL IS UNAVAILABLE IN 2 FINISHED SIDES, THE VALANCE WILL AUTOMATICALLY BE 1 FINISHED SIDE. REFER TO "THE COLLECTION".

MATERIAL

MATERIAL : SAME AS THE FINISHED COLOR OF THE CABINET /
IF IT'S THE LACQUER COLLECTION, IT WILL BE MDF LACQUER
FINISHED SIDE[S] : 2 SIDES
EDGE[S]: THE VALANCE EDGES (2 LENGTHS) ARE FINISHED WITH
SAME EDGE BANDING & THICKNESS AS THE FINISHED EDGE CABINET/
IF IT'S THE LACQUER COLLECTION, IT WILL BE SANDED

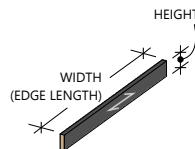

LIMITATIONS

MIN. WIDTH: 12"
MIN. HEIGHT: 3"
MAX WIDTH & HEIGHT: SEE IN THE "COLLECTION",
MAY VARY DEPENDING ON THE CHOSEN MATERIAL.

OPTIONS

ACCESSORIES

↔ = GRAIN DIRECTION

VAL-FD

VALANCE FLUSH DOOR

INCLUDING THE CLEAT FOR FLUSH-MOUNTING WITH CABINET DOOR
BUTT JOINTED ASSEMBLY (ON SITE)
(DELIVERED UNASSEMBLED)

- ⚠ VERTICAL GRAIN UNAVAILABLE
- ⚠ IF THE MATERIAL IS UNAVAILABLE IN 2 FINISHED SIDES, THE VALANCE & THE CLEAT WILL AUTOMATICALLY BE 1 FINISHED SIDE. REFER TO "THE COLLECTION".

MATERIAL

MATERIAL : SAME AS THE FINISHED COLOR OF THE CABINET /
IF IT'S THE LACQUER COLLECTION, IT WILL BE MDF LACQUER
FINISHED SIDE[S] : 2 SIDES
EDGE[S]: THE VALANCE & CLEAT EDGES (2 LENGTHS EACH) ARE FINISHED WITH
SAME EDGE BANDING & THICKNESS AS THE FINISHED EDGE CABINET/
IF IT'S THE LACQUER COLLECTION, IT WILL BE SANDED

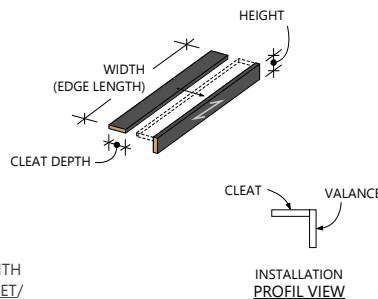

LIMITATIONS

MIN. WIDTH: 12"
MIN. HEIGHT: 3"
CLEAT DEPTH (FIXED): 3"
MAX WIDTH & HEIGHT: SEE IN THE "COLLECTION",
MAY VARY DEPENDING ON THE CHOSEN MATERIAL.

OPTIONS

ACCESSORIES

↔ = GRAIN DIRECTION

ADD-ONS

STA

STRETCHER APPLIANCE

- ⚠ VERTICAL GRAIN UNAVAILABLE
- ⚠ ONLY AVAILABLE IN INTERIOR MATERIAL

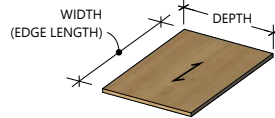

MATERIAL

MATERIAL : SAME AS THE INTERIOR COLOR OF THE CABINET
EDGE[S]: THE STRETCHER EDGE (1 LENGTH) IS FINISHED WITH
SAME EDGE BANDING & THICKNESS AS THE FINISHED EDGE CABINET

LIMITATIONS

MIN. WIDTH: 12"
MIN. DEPTH: 3"
STD WIDTH: 24"
STD DEPTH: 16"

MAX WIDTH & DEPTH: SEE IN THE "COLLECTION",
MAY VARY DEPENDING ON THE CHOSEN MATERIAL.

OPTIONS

ACCESSORIES

↔ = GRAIN DIRECTION

OBM

OUTLET BOX MATERIAL
TO COVER ELECTRICAL OUTLET BOX
INSIDE OF A CABINET

- ⚠ ONLY AVAILABLE IN INTERIOR MATERIAL

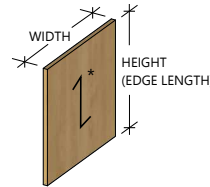

MATERIAL

MATERIAL : SAME AS THE INTERIOR COLOR OF THE CABINET
EDGE[S]: THE MATERIAL EDGES (2 LENGTHS & 2 WIDTHS) ARE FINISHED WITH
SAME EDGE BANDING & THICKNESS AS THE INTERIOR EDGE CABINET

LIMITATIONS

MIN. WIDTH: 6"
MIN. HEIGHT: 12"
STD WIDTH: 16"
STD HEIGHT: 16"

MAX WIDTH & HEIGHT: SEE IN THE "COLLECTION",
MAY VARY DEPENDING ON THE CHOSEN MATERIAL.

OPTIONS

ACCESSORIES

* IF YOU NEED THE PANEL WITH HORIZONTAL
GRAIN, REVERSE THE DIMENSIONS.

↕ = GRAIN DIRECTION

EXM

EXTRA MATERIAL

- ⚠ IF THE MATERIAL IS UNAVAILABLE IN 2 FINISHED SIDES,
THE EXTRA MATERIAL WILL AUTOMATICALLY BE 1
FINISHED SIDE. REFER TO "THE COLLECTION".

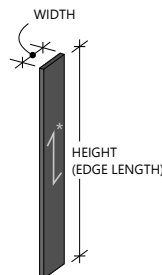

MATERIAL

MATERIAL : SAME AS THE FINISHED COLOR OF THE CABINET /
IF IT'S THE LACQUER COLLECTION, IT WILL BE MDF LACQUER
FINISHED SIDE[S] : 2 SIDES
EDGE[S]: THE MATERIAL EDGES (2 LENGTHS & 2 WIDTHS) ARE FINISHED WITH
SAME EDGE BANDING & THICKNESS AS THE FINISHED EDGE CABINET/
IF IT'S THE LACQUER COLLECTION, IT WILL BE SANDED

LIMITATIONS

MIN. WIDTH: 6"
MIN. HEIGHT: 12"

MAX WIDTH & HEIGHT: SEE IN THE "COLLECTION",
MAY VARY DEPENDING ON THE CHOSEN MATERIAL.

OPTIONS

ACCESSORIES

* IF YOU NEED THE EXTRA MATERIAL WITH
HORIZONTAL GRAIN, REVERSE THE DIMENSIONS.

↕ = GRAIN DIRECTION

F-DOOR

FALSE DOOR

⚠ NO HARDWARE AVAILABLE FOR THIS ITEM

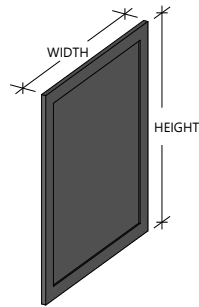

LIMITATIONS

MAX WIDTH & HEIGHT: SEE IN THE "COLLECTION",
MAY VARY DEPENDING ON THE CHOSEN MODEL.

MATERIAL

DOOR MODEL: REFER TO THE "COLLECTION"

FINISHED SIDE[S] : 2 SIDES*

EDGES: REFER TO THE SPECIFICATION TAB (SEE IN THE "COLLECTION")

* URBAN DOOR: SEE IN THE "COLLECTION" IF THE MATERIAL IS FINISHED
1 OR 2 SIDES

OPTIONS

ACCESSORIES

564

F-FRONT

FALSE FRONT

LIMITATIONS

MAX WIDTH & HEIGHT: SEE IN THE "COLLECTION",
MAY VARY DEPENDING ON THE CHOSEN MODEL.

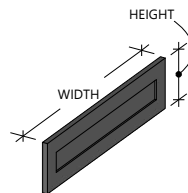

MATERIAL

FRONT MODEL: REFER TO THE "COLLECTION"

FINISHED SIDE[S] : 2 SIDES*

EDGES: REFER TO THE SPECIFICATION TAB (SEE IN THE "COLLECTION")

* URBAN FRONT: SEE IN THE "COLLECTION" IF THE MATERIAL IS FINISHED
1 OR 2 SIDES

OPTIONS

ACCESSORIES

EDGE

USED TO REPAIR CABINET, DOOR, RISER, FILLER
OR ANY PARTS EDGE(S) AFTER AN INSTALLATION

SUB-OPTION

- 1 - FINISHED EDGE CABINET - 96"
- 2 - INTERIOR COLOR EDGE CABINET - 96"
- 3 - DOOR EDGE - 96"
- 4 - FINISHED EDGE CABINET - ROLL*
- 5 - INTERIOR COLOR EDGE CABINET - ROLL*
- 6 - DOOR EDGE - ROLL*

* REFER TO THE SPECIFICATION TAB (SEE IN THE "COLLECTION")
FOR THE ROLL LENGHT AVAILABLE

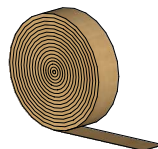

OPTIONS

ACCESSORIES

ADD-ONS

ALFS

ALUMINIUM FLOATING SHELF
AVAILABLE AS A [SPECIAL ORDER](#)
NEEDS TO BE INSTALLED WITH COL-C (NOT INCLUDED)
FIXED TO WOOD STUDS FOR EXTRA STABILITY. *

 YOU NEED TO PROVIDE A DRAWING
CLIC [HERE](#) FOR THE LINK TO THE WORKSHOP DRAWING

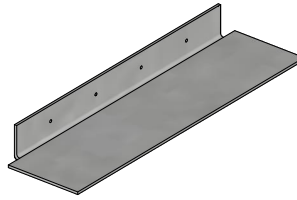

LIMITATIONS

WIDTH: 30" - 40"
THICKNESS: 1/4"
DEPTH: 6" - 14"

* REFER TO [ALUMINUM FLOATING SHELF](#)
(SEE IN "ANNEXES" SECTION)

MATERIAL

MATERIAL : ALUMINIUM
COLOR : REFER TO METAL COLORS (SEE IN "THE COLLECTION")

[OPTIONS](#)

[ACCESSORIES](#)



TOUCH UP KIT

FOR LACQUER, WOOD & VINTAGE COLLECTIONS *

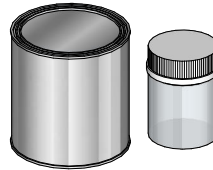

MATERIAL

LACQUER COLLECTION*, THE KIT INCLUDES:
1 BOTTLE OF CATALYST (20ML)
1 METAL CAN OF LACQUER (125ML)

WOOD & VINTAGE COLLECTIONS* WITH [STAIN APPLICATION](#), THE KIT INCLUDES:
1 METAL CAN OF STAIN (125ML)

THIS KIT HAS BEEN DEVELOPED FOR BRUSH APPLICATION ONLY.

* REFER TO THE "COLLECTION"

[OPTIONS](#)

[ACCESSORIES](#)

PAINTKIT-L

NEW

PAINTER KIT LACQUER
FOR LACQUER COLLECTION *

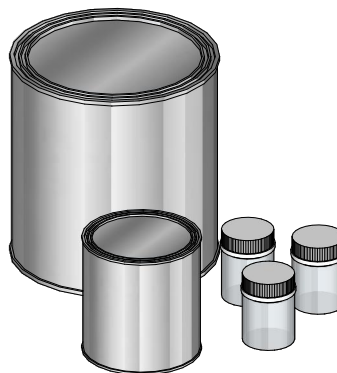

MATERIAL

THE KIT INCLUDES:
1 METAL CAN OF LACQUER (1 LITRE)
1 METAL CAN OF TINNER (250ML)
3 BOTTLES OF CATALYST (TOTAL : 160ML)

THIS KIT HAS BEEN DEVELOPED FOR A SPRAY GUN APPLICATION ONLY.

* REFER TO THE "COLLECTION"

[OPTIONS](#)

[ACCESSORIES](#)

PAINTKIT-V

NEW

PAINTER KIT VARNISH
FOR WOOD & VINTAGE COLLECTIONS *



⚠ YOU CAN COMBINE THIS KIT WITH PAINTKIT-S

MATERIAL

THE KIT INCLUDES:

- 1 METAL CAN OF VARNISH (1 LITRE)
- 1 METAL CAN OF TINNER (100ML)
- 2 BOTTLES OF CATALYST (TOTAL : 70ML)



THIS KIT HAS BEEN DEVELOPED FOR A SPRAY GUN APPLICATION ONLY.

* REFER TO THE "COLLECTION"

[OPTIONS](#)

[ACCESSORIES](#)

PAINTKIT-S

NEW

PAINTER KIT STAIN
FOR WOOD & VINTAGE COLLECTIONS *



⚠ YOU CAN COMBINE THIS KIT WITH PAINTKIT-V

MATERIAL

THE KIT INCLUDES:

- 1 METAL CAN OF STAIN (250 ML)



THIS KIT HAS BEEN DEVELOPED FOR A SPRAY GUN APPLICATION ONLY.
BE CAREFUL!! THE STAIN NEEDS TO BE WIPED AFTER THE SPRAY GUN APPLICATION.

* REFER TO THE "COLLECTION"

[OPTIONS](#)

[ACCESSORIES](#)

◇ SAMPLE

SB

SAMPLE BOX
INCLUDING:
8 MODULAR DIVIDERS
98 COLOR SAMPLES (SHOWROOM SAMPLES)

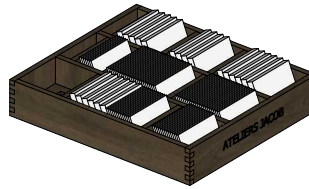

LIMITATIONS

WIDTH (FIXED): 20-7/8"
HEIGHT (FIXED): 4-1/4"
DEPTH (FIXED): 24"

MATERIAL

SAMPLE BOX : SOLID WALNUT / DOVETAIL ASSEMBLIES
FINISH : NATURAL MATTE

OPTIONS

ACCESSORIES

SM-SB

SAMPLE FOR SAMPLE BOX
TO BE PLACED IN THE SAMPLE BOX
(SHOWROOM SAMPLES)

- ⚠ HORIZONTAL GRAIN UNAVAILABLE
- ⚠ IF THE MATERIAL IS UNAVAILABLE IN 2 FINISHED SIDES, THE SAMPLE WILL AUTOMATICALLY BE 1 FINISHED SIDE. REFER TO "THE COLLECTION".

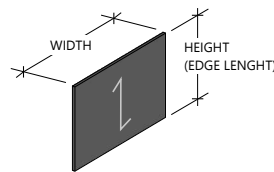

LIMITATIONS

WIDTH (FIXED): 6"
HEIGHT (FIXED): 4"
THICKNESS: REFER TO THE TAB SPECIFICATION
(SEE IN THE "COLLECTION"),
MAY VARY DEPENDING ON THE CHOSEN MATERIAL.

MATERIAL

MATERIAL : SAME AS THE FINISHED COLOR OF THE CABINET /
IF IT'S THE LACQUER COLLECTION, IT WILL BE MDF LACQUER
FINISHED SIDE[S] : 2 SIDES
EDGE[S] : THE SAMPLE EDGES (2 LENGHTS) ARE FINISHED WITH
SAME EDGE BANDING & THICKNESS AS THE FINISHED EDGE CABINET /
IF IT'S THE LACQUER COLLECTION, IT WILL BE SANDED

OPTIONS

ACCESSORIES

↓ = GRAIN DIRECTION

SDF-AT

SAMPLE DOOR FRONT ATTACHED *
(SHOWROOM SAMPLES)

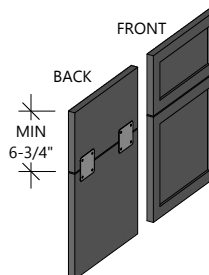

LIMITATIONS

WIDTH (FIXED): 12"
HEIGHT (FIXED): 18-5/8"
THICKNESS: SEE IN THE "COLLECTION", MAY VARY
DEPENDING ON THE CHOSEN MODEL.

MATERIAL

DOOR/FRONT MODEL: (STD) CUCINA 1-1/4** | LACQUER COLLECTION
COLOR: BRIGHT WHITE**
FINISHED SIDE[S] : 2 SIDES***

- * REFER TO THE ATTACHED DOORS (SEE "OPTIONS" SECTION)
- ** MODEL & COLOR CAN BE MODIFIED, REFER TO THE "COLLECTION"
- *** URBAN DOOR: SEE IN THE "COLLECTION" IF THE MATERIAL IS FINISHED 1 OR 2 SIDES

OPTIONS

ACCESSORIES

◇ SAMPLE

SD

SAMPLE DOOR
(SHOWROOM SAMPLE)

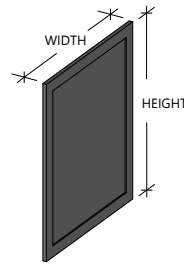

LIMITATIONS

WIDTH (FIXED): 12"

HEIGHT (FIXED): 15"

THICKNESS: SEE IN THE "COLLECTION", MAY VARY
DEPENDING ON THE CHOSEN MODEL.

MATERIAL

DOOR MODEL: REFER TO THE "COLLECTION"

FINISHED SIDE[S] : 2 SIDES*

EDGES: REFER TO THE SPECIFICATION TAB (SEE IN THE "COLLECTION")

* URBAN DOOR: SEE IN THE "COLLECTION" IF THE MATERIAL IS FINISHED
1 OR 2 SIDES

OPTIONS

ACCESSORIES

SM-CM

SAMPLE COLOR MATCH
COLOR DEVELOPMENT FOR LACQUER & WOOD STAIN

△ HORIZONTAL GRAIN UNAVAILABLE

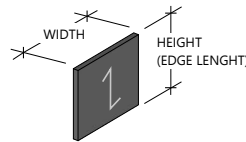

LIMITATIONS

WIDTH (FIXED): 6"

HEIGHT (FIXED): 5"

THICKNESS: SEE IN THE "COLLECTION", MAY VARY
DEPENDING ON THE CHOSEN MATERIAL.

MATERIAL

MATERIAL : SAME AS THE FINISHED COLOR OF THE CABINET /

IF IT'S THE LACQUER COLLECTION, IT WILL BE MDF LACQUER

FINISHED SIDE[S] : 1 SIDE

EDGES: NONE

OPTIONS

ACCESSORIES

1 = GRAIN DIRECTION

WORKSHOP

WORKSHOP

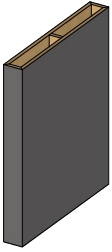

COL-O
PAGE 115

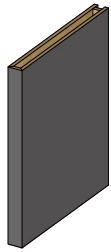

COL-U
PAGE 115

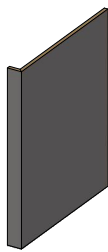

COL-L-LT
PAGE 115

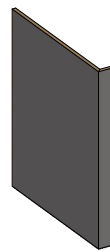

COL-L-RT
PAGE 116



COL-S
PAGE 116

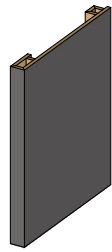

COL-J
PAGE 116

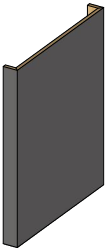

COL-C
PAGE 117

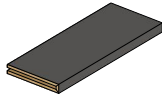

FS
PAGE 117

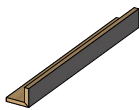

RI-MJ
PAGE 117

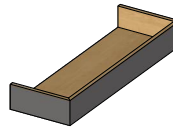

CBX-MJ
PAGE 118



FIL-MJ90
PAGE 118



FIL-NRW-NED
PAGE 118

NEW

EDGED WORKSHOP

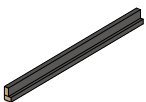

FG-2
PAGE 119

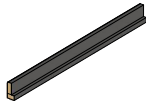

FG-2.5
PAGE 119



FIL-FDBK
PAGE 119



FIL-NRW-ED4
PAGE 120



PAN-MIR
PAGE 120

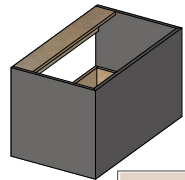

UHBBX-MJ
PAGE 120

NEW

INTERIOR MATERIAL — FINISHED MATERIAL

THE CABINET FINISHED PARTS MAY VARY DEPENDING OF THE CHOSEN MATERIAL.

COL-O

O-SHAPED COLUMN
CAN ONLY BE RECTANGULAR

△ HORIZONTAL GRAIN UNAVAILABLE

SUB-OPTION

- 1 - FINISHED BOTTOM
- 2 - FINISHED TOP

MATERIAL

MATERIAL : FOR ITEM AVAILABILITY, REFER TO THE SPECIFICATION TAB
(SEE IN THE "COLLECTION") / IF IT'S THE LACQUER COLLECTION,
IT WILL BE MDF LACQUER
FINISHED SIDE[S] : 4 SIDES

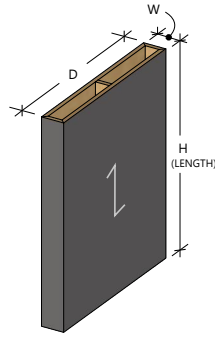

LIMITATIONS

WIDTH: 1-5/8" - 6"
MIN. HEIGHT: 12"
MIN. DEPTH: 6"
MAX HEIGHT & DEPTH: SEE IN THE "COLLECTION",
MAY VARY DEPENDING ON THE CHOSEN MATERIAL.

OPTIONS

ACCESSORIES

1 = GRAIN DIRECTION

COL-U

U-SHAPED COLUMN

△ HORIZONTAL GRAIN UNAVAILABLE

SUB-OPTION

- 1 - FINISHED BOTTOM
- 2 - FINISHED TOP

MATERIAL

MATERIAL : FOR ITEM AVAILABILITY, REFER TO THE SPECIFICATION TAB
(SEE IN THE "COLLECTION") / IF IT'S THE LACQUER COLLECTION,
IT WILL BE MDF LACQUER
FINISHED SIDE[S] : 3 SIDES

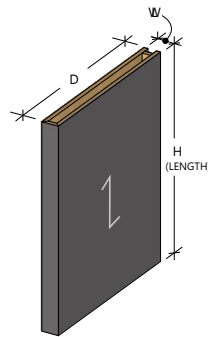

LIMITATIONS

WIDTH: 1-5/8" - 6"
MIN. HEIGHT: 12"
MIN. DEPTH: 3"
MAX HEIGHT & DEPTH: SEE IN THE "COLLECTION",
MAY VARY DEPENDING ON THE CHOSEN MATERIAL.

OPTIONS

ACCESSORIES

1 = GRAIN DIRECTION

COL-L-LT

L-SHAPED COLUMN LEFT

△ HORIZONTAL GRAIN UNAVAILABLE

SUB-OPTION

- 1 - FINISHED BOTTOM
- 2 - FINISHED TOP

MATERIAL

MATERIAL : FOR ITEM AVAILABILITY, REFER TO THE SPECIFICATION TAB
(SEE IN THE "COLLECTION") / IF IT'S THE LACQUER COLLECTION,
IT WILL BE MDF LACQUER
FINISHED SIDE[S] : 2 SIDES

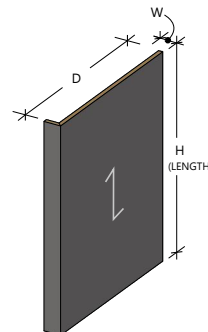

LIMITATIONS

MIN. WIDTH: 1" - 6"
MIN. HEIGHT: 12"
MIN. DEPTH: 3"
STD WIDTH: 3"
MAX HEIGHT & DEPTH: SEE IN THE "COLLECTION",
MAY VARY DEPENDING ON THE CHOSEN MATERIAL.

OPTIONS

ACCESSORIES

1 = GRAIN DIRECTION

COL-L-RT

L-SHAPED COLUMN RIGHT

△ HORIZONTAL GRAIN UNAVAILABLE

SUB-OPTION

- 1 - FINISHED BOTTOM
- 2 - FINISHED TOP

MATERIAL

MATERIAL : FOR ITEM AVAILABILITY, REFER TO THE SPECIFICATION TAB
(SEE IN THE "COLLECTION") / IF IT'S THE LACQUER COLLECTION,
IT WILL BE MDF LACQUER
FINISHED SIDE[S] : 2 SIDES

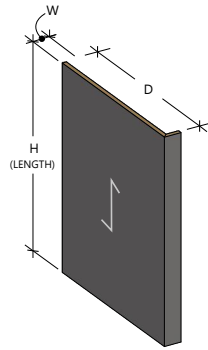

LIMITATIONS

MIN. WIDTH: 1" - 6"
MIN. HEIGHT: 12"
MIN. DEPTH: 3"
STD WIDTH: 3"
MAX HEIGHT & DEPTH: SEE IN THE "COLLECTION",
MAY VARY DEPENDING ON THE CHOSEN MATERIAL.

OPTIONS

ACCESSORIES

↑ = GRAIN DIRECTION

COL-S

SQUARE-SHAPED COLUMN

CAN ONLY BE SQUARE

△ HORIZONTAL GRAIN UNAVAILABLE

△ IF THE MATERIAL IS MELAMINE, THE COL-S WILL BE FULL LAMINATE

SUB-OPTION

- 1 - FINISHED BOTTOM
- 2 - FINISHED TOP

MATERIAL

MATERIAL : FOR ITEM AVAILABILITY, REFER TO THE SPECIFICATION TAB
(SEE IN THE "COLLECTION") / IF IT'S THE LACQUER COLLECTION,
IT WILL BE MDF LACQUER
FINISHED SIDE[S] : 4 SIDES

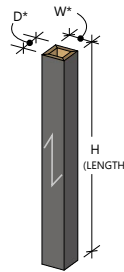

LIMITATIONS

*WIDTH & DEPTH: 2" - 6"
MIN. HEIGHT: 12"
MAX HEIGHT: SEE IN THE "COLLECTION", MAY
VARY DEPENDING ON THE CHOSEN MATERIAL.

OPTIONS

ACCESSORIES

* WIDTH & DEPTH HAVE TO BE THE SAME.

↑ = GRAIN DIRECTION

COL-J

J-SHAPED COLUMN

△ HORIZONTAL GRAIN UNAVAILABLE

MATERIAL

MATERIAL : FOR ITEM AVAILABILITY, REFER TO THE SPECIFICATION TAB
(SEE IN THE "COLLECTION") / IF IT'S THE LACQUER COLLECTION,
IT WILL BE MDF LACQUER
FINISHED SIDE[S] : 2 SIDES & THE RETURN IS ALSO FINISHED

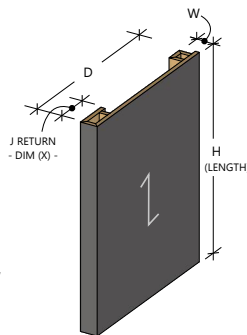

LIMITATIONS

WIDTH: 1-5/8" - 6"
MIN. J RETURN: 3"
MIN. HEIGHT: 12"
MIN. DEPTH: 3"
STD J RETURN: 6"
MAX HEIGHT & DEPTH: SEE IN THE "COLLECTION",
MAY VARY DEPENDING ON THE CHOSEN MATERIAL.

OPTIONS

ACCESSORIES

↑ = GRAIN DIRECTION

COL-C

C-SHAPED COLUMN

△ HORIZONTAL GRAIN UNAVAILABLE

SUB-OPTION

- 1 - FINISHED BOTTOM
- 2 - FINISHED TOP

MATERIAL

MATERIAL : FOR ITEM AVAILABILITY, REFER TO THE SPECIFICATION TAB
(SEE IN THE "COLLECTION") / IF IT'S THE LACQUER COLLECTION,
IT WILL BE MDF LACQUER
FINISHED SIDE[S] : 3 SIDES

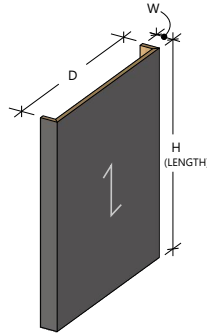

LIMITATIONS

MIN. WIDTH: 1" - 6"
MIN. HEIGHT: 12"
MIN. DEPTH: 3"
STD WIDTH: 3"

MAX HEIGHT & DEPTH: SEE IN THE "COLLECTION",
MAY VARY DEPENDING ON THE CHOSEN MATERIAL.

OPTIONS

ACCESSORIES

↑ = GRAIN DIRECTION

FS

FLOATING SHELF

YOU NEED TO INSTALL PLYWOOD AS WALL BACKING
TO PROPERLY FIX THE FLOATING SHELF AGAINST A
WALL. MUST BE PROVIDED BY THE CUSTOMER.

△ VERTICAL GRAIN UNAVAILABLE

SUB-OPTION

- 1 - FINISHED LEFT
- 2 - FINISHED RIGHT

MATERIAL

MATERIAL : FOR ITEM AVAILABILITY, REFER TO THE SPECIFICATION TAB
(SEE IN THE "COLLECTION") / IF IT'S THE LACQUER
COLLECTION, WILL BE MDF LACQUER
FINISHED SIDE[S] : 3 SIDES FINISHED + SEE SUB-OPTIONS

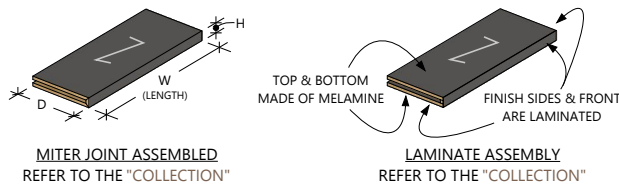

LIMITATIONS

REFER TO [FLOATING SHELF](#)
(SEE "ANNEXES" SECTION)

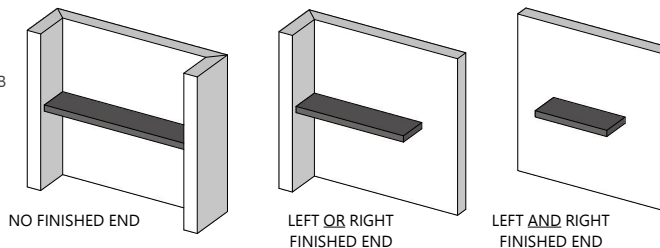

OPTIONS

ACCESSORIES

(37)

↔ = GRAIN DIRECTION

RI-MJ

RISER MITER JOINT

RISER IS FACTORY-ASSEMBLED

ASSEMBLY: 45° *

* REFER TO THE SPECIFICATION TAB (SEE IN THE "COLLECTION")

△ VERTICAL GRAIN UNAVAILABLE

△ UNAVAILABLE WITH MELAMINE MATERIAL

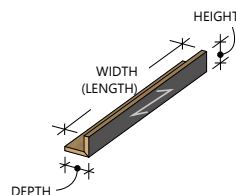

LIMITATIONS

MIN. WIDTH: 6"
HEIGHT: 2" - 11"
DEPTH (FIXED): 3"

MAX. WIDTH: SEE IN THE "COLLECTION", MAY VARY
DEPENDING ON THE CHOSEN MATERIAL.

MATERIAL

MATERIAL : SAME AS THE FINISHED COLOR OF THE CABINET /
IF IT'S THE LACQUER COLLECTION, IT WILL BE MDF LACQUER
FINISHED SIDE[S] : FRONT & BOTTOM - 1 SIDE
EDGE[S]: NONE

OPTIONS

ACCESSORIES

↔ = GRAIN DIRECTION

CBX-MJ

CANOPY BOX MITER JOINT
CANOPY BOX IS FACTORY-ASSEMBLED
ASSEMBLY: 45° *

* REFER TO THE SPECIFICATION TAB
(SEE IN THE "COLLECTION")

- ⚠ VERTICAL GRAIN UNAVAILABLE
- ⚠ UNAVAILABLE WITH MELAMINE MATERIAL

SUB-OPTION

- 1 - FINISHED LEFT
- 2 - FINISHED RIGHT

MATERIAL

MATERIAL : SAME AS THE FINISHED COLOR OF THE CABINET /
IF IT'S THE LACQUER COLLECTION, IT WILL BE MDF LACQUER
FINISHED SIDE[S] : FRONT & BOTTOM (1 SIDE) + SEE SUB-OPTIONS
EDGE[S]: NONE

OPTIONS

ACCESSORIES

(37)

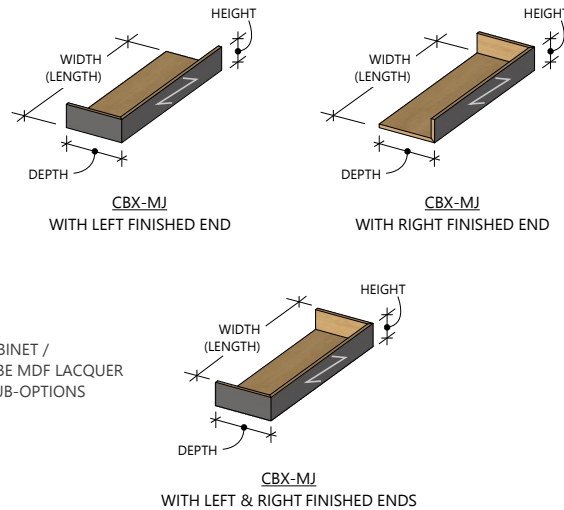

LIMITATIONS

MIN. WIDTH: 12"
MIN. HEIGHT: 2"
MIN. DEPTH: 7/8"

MAX DIMENSIONS: SEE IN THE "COLLECTION",
MAY VARY DEPENDING ON THE CHOSEN MATERIAL.

FIL-MJ90

FILLER MITER JOINT (90° ANGLE)

FILLER IS FACTORY-ASSEMBLED

ASSEMBLY: 45° *

* REFER TO THE SPECIFICATION TAB (SEE IN THE "COLLECTION")

- ⚠ HORIZONTAL GRAIN UNAVAILABLE
- ⚠ UNAVAILABLE WITH MELAMINE MATERIAL

MATERIAL

MATERIAL : SAME AS THE FINISHED COLOR OF THE CABINET /
IF IT'S THE LACQUER COLLECTION, IT WILL BE MDF LACQUER
FINISHED SIDE[S] : FRONT & SIDE - 1 SIDE
EDGES: NONE

OPTIONS

ACCESSORIES

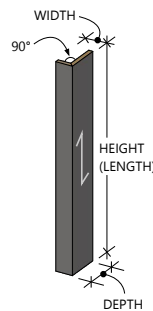

LIMITATIONS

MIN. WIDTH: 1"
MIN. HEIGHT: 12"
DEPTH (FIXED): 3"

MAX WIDTH & HEIGHT: SEE IN THE "COLLECTION",
MAY VARY DEPENDING ON THE CHOSEN MATERIAL.

FIL-NRW-NED

FILLER NARROW NO EDGE

NEW

- ⚠ HORIZONTAL GRAIN UNAVAILABLE

MATERIAL

MATERIAL : SAME AS THE FINISHED COLOR OF THE CABINET /
IF IT'S THE LACQUER COLLECTION, IT WILL BE MDF LACQUER
FINISHED SIDE[S] : 1 SIDE
EDGES: NONE

OPTIONS

ACCESSORIES

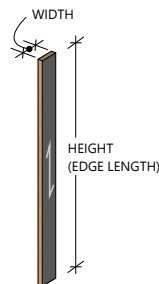

LIMITATIONS

WIDTH: 7/8" - 5-7/8"
MIN. HEIGHT: 6"

MAX. HEIGHT: SEE IN THE "COLLECTION",
MAY VARY DEPENDING ON THE CHOSEN MATERIAL.

FG-2

FINGER GRIP PROFILE FOR 2" HEIGHT NOTCH
FOR TOP FINGER GRIP*

PROFILE IS FACTORY-ASSEMBLED

* REFER TO [FINGER GRIP BASE CABINET STD](#)
(SEE IN "BASE" SECTION)

⚠ VERTICAL GRAIN UNAVAILABLE

MATERIAL

MATERIAL : SAME AS THE FINISHED COLOR OF THE CABINET /

IF IT'S THE LACQUER COLLECTION, IT WILL BE MDF LACQUER

EDGES: THE FG PROFILE EDGES (2 LENGHTS) ARE FINISHED WITH SAME EDGE
BANDING & THICKNESS AS THE FINISHED EDGE CABINET /

IF IT'S THE LACQUER COLLECTION, IT WILL BE SANDED

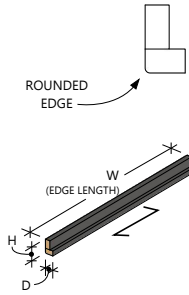

LIMITATIONS

HEIGHT (FIXED): 2"

DEPTH (FIXED): 1-1/4"

MIN. LENGHT: 12"

MAX LENGHT: SEE IN THE "COLLECTION", MAY VARY
DEPENDING ON THE CHOSEN MATERIAL.

OPTIONS

ACCESSORIES

↔ = GRAIN DIRECTION

FG-2.5

FINGER GRIP PROFILE FOR 2-1/2" HEIGHT NOTCH

FOR MIDDLE & BOTTOM FINGER GRIP*

PROFILE IS FACTORY-ASSEMBLED

* REFER TO [FINGER GRIP BASE CABINET STD](#)
(SEE IN "BASE" SECTION)

⚠ VERTICAL GRAIN UNAVAILABLE

MATERIAL

MATERIAL : SAME AS THE FINISHED COLOR OF THE CABINET /

IF IT'S THE LACQUER COLLECTION, IT WILL BE MDF LACQUER

EDGES: THE FG PROFILE EDGES (2 LENGHTS) ARE FINISHED WITH SAME EDGE
BANDING & THICKNESS AS THE FINISHED EDGE CABINET /

IF IT'S THE LACQUER COLLECTION, IT WILL BE SANDED

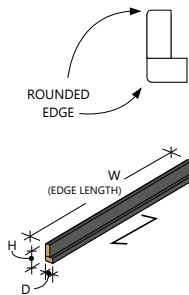

LIMITATIONS

HEIGHT (FIXED): 2-1/2"

DEPTH (FIXED): 1-1/4"

MIN. LENGHT: 12"

MAX LENGHT: SEE IN THE "COLLECTION", MAY VARY
DEPENDING ON THE CHOSEN MATERIAL.

OPTIONS

ACCESSORIES

↔ = GRAIN DIRECTION

FIL-FDBK

FILLER WITH BACKING

FOR FLUSH DOOR INSTALLATION

FILLER IS FACTORY-ASSEMBLED

⚠ HORIZONTAL GRAIN UNAVAILABLE

⚠ ONLY AVAILABLE WITH URBAN DOOR MODEL.
REFER TO THE SPECIFICATION TAB (SEE IN THE "COLLECTION").

MATERIAL : SAME AS THE FINISHED COLOR OF THE CABINET /

IF IT'S THE LACQUER COLLECTION, IT WILL BE MDF LACQUER

FINISHED SIDE[S] : 1 SIDE

EDGES: THE BACKING PANEL EDGES (2 LENGHTS) ARE FINISHED WITH
SAME EDGE BANDING & THICKNESS AS THE FINISHED EDGE CABINET /

IF IT'S THE LACQUER COLLECTION, WILL BE SANDED

THE OVERLAY PANEL EDGES (2 LENGHTS & 2 WIDTHS) ARE FINISHED WITH
SAME EDGE BANDING & THICKNESS AS THE DOOR EDGE / IF IT'S THE LACQUER COLLECTION, IT WILL BE SANDED

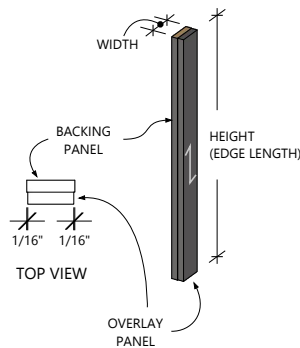

LIMITATIONS

MIN. WIDTH (BACKING PANEL): 1"

MIN. HEIGHT: 12"

MAX WIDTH & HEIGHT: SEE IN THE "COLLECTION",
MAY VARY DEPENDING ON THE CHOSEN MATERIAL.

OPTIONS

⬆ = GRAIN DIRECTION

FIL-NRW-ED4

FILLER NARROW WITH 4 EDGES

⚠ HORIZONTAL GRAIN UNAVAILABLE

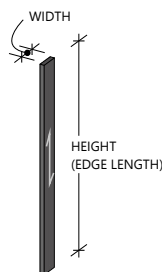

MATERIAL

MATERIAL : SAME AS THE FINISHED COLOR OF THE CABINET /
IF IT'S THE LACQUER COLLECTION, IT WILL BE MDF LACQUER
FINISHED SIDE[S] : 1 SIDE
EDGES: THE FILLER EDGES (2 LENGTHS & 2 WIDTHS) ARE FINISHED WITH
SAME EDGE BANDING & THICKNESS AS THE FINISHED EDGE CABINET/
IF IT'S THE LACQUER COLLECTION, IT WILL BE SANDED

OPTIONS

ACCESSORIES

70

↑ = GRAIN DIRECTION

PAN-MIR

MIRROR ON PANEL

INCLUDES 1 CLEAT IN PRESSWOOD 1/2"
(1 MITRED BORDER) -REFER TO MIN WIDTH***
(DELIVERED UNASSEMBLED)
YOU NEED TO INSTALL PLYWOOD AS WALL BACKING
TO PROPERLY FIX THE PAN-MIR AGAINST A WALL.
MUST BE PROVIDED BY THE CUSTOMER.

⚠ IF THE DIM(X) IS 1/32", THE MATERIAL WILL
BE THE SAME AS THE INT. CABINET COLOR.

⚠ HORIZONTAL GRAIN UNAVAILABLE

MATERIAL

PANEL MATERIAL : SAME AS THE FINISHED COLOR OF THE CABINET
EDGES: ALL PANEL EDGES (2 LENGTHS & 2 WIDTHS) ARE FINISHED WITH
SAME EDGE BANDING & THICKNESS AS THE FINISHED EDGE CABINET
MIRROR COLORS: CLEAR (DEFAULT COLOR) *

* REFER TO GLASS & MIRROR (SEE "ANNEXES" SECTION IN THE "COLLECTION")
SELECT "WITHOUT MIRROR" FOR AN INSTALLATION ON SITE (PANEL FINISHED
SAME AS THE FINISHED COLOR OF THE CABINET, THE MIRROR WILL NOT BE INCLUDED).

OPTIONS

ACCESSORIES

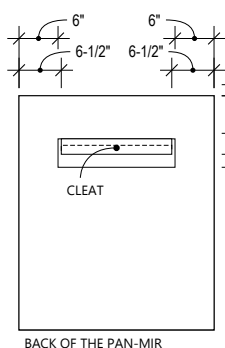
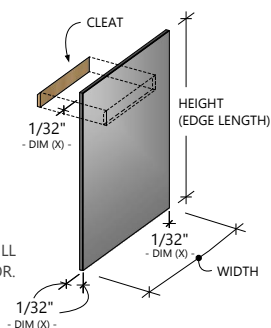

BACK OF THE PAN-MIR
TOP OF THE CUT-OUT & CLEAT ARE
MITERED IN FACTORY, READY FOR
INSTALLATION

PLAN 1" CLEARENCE BELOW THE
CEILING IN YOUR DESIGN, SO THE
PANEL CAN BE INSTALLED
ON THE CLEAT

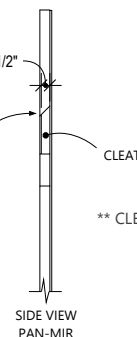

** CLEAT NOT INCLUDED AND NO CUT-OUT ON THE PANEL
*** TO INCLUDE THE CLEAT & THE CUT-OUT

LIMITATIONS

MIRROR

RECESS - DIM(X) - : 1/32" - 4-1/2"
RECESS - DIM(X) - STD: 1/32"

PANEL

**MIN. WIDTH: 6"
***MIN. WIDTH: 24"
MIN. HEIGHT: 18"
MAX. WIDTH & HEIGHT WITH MIRROR: 9PI²
MAX WIDTH & HEIGHT WITHOUT MIRROR: SEE IN THE
"COLLECTION", MAY VARY DEPENDING ON THE
CHOSEN MATERIAL.

↑ = GRAIN DIRECTION

UHBBX-MJ

UPPER HOOD BUILT-IN BOX MITER JOINT

ASSEMBLY: 45° *

THE HOOD CUT-OUT & RECESSED BOTTOM ARE INCLUDED

* REFER TO THE SPECIFICATION TAB (SEE IN THE "COLLECTION")

⚠ HORIZONTAL GRAIN UNAVAILABLE

⚠ UNAVAILABLE WITH MELAMINE MATERIAL

MATERIAL

MATERIAL : SAME AS THE FINISHED COLOR OF THE CABINET /
IF IT'S THE LACQUER COLLECTION, IT WILL BE MDF LACQUER
FINISHED SIDE[S] : FRONT, BOTTOM, LEFT SIDE & RIGHT SIDE
EDGES: THE CABINET EDGES ARE FINISHED WITH SAME EDGE BANDING &
THICKNESS AS THE FINISHED EDGE CABINET/ IF IT'S THE LACQUER
COLLECTION, IT WILL BE SANDED

OPTIONS

ACCESSORIES

51 23

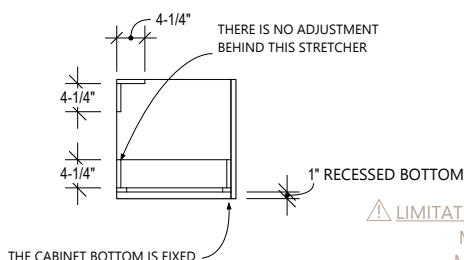
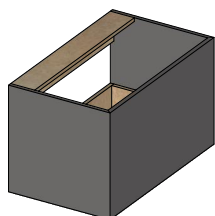

LIMITATIONS

WIDTH: 10" - 40"
HEIGHT: 18" - 36"
DEPTH: 6" - 34"

⚠ LIMITATIONS NOT GUARANTEED

MAX WIDTH: 47"
MAX HEIGHT: 95"
MAX DEPTH: 47"

STANDARD

CABINET HEIGHT: 18"
HORIZONTAL DOOR HEIGHT: 18"

ACCESSORIES

DRAWER & ORGANIZATION

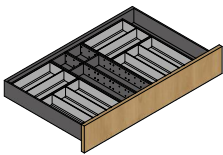

36

VIONARO CUTLERY
& UTENSIL
PAGE 127

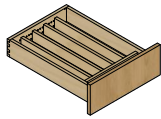

SPECIAL ORDER

DOVETAIL CUTLERY
& UTENSIL
PAGE 131

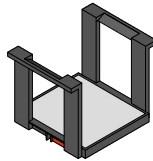

22

PLATE
HOLDER
PAGE 131

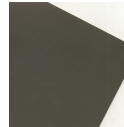

25

ANTI-SLIP
DECO MAT
PAGE 131

UNDER-SINK CABINETS

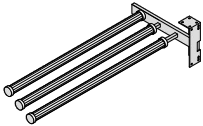

10

PULL-OUT
TOWEL RACK
PAGE 132



16

UNDER-SINK
MAT AND GASKET
PAGE 132

BASE CABINETS

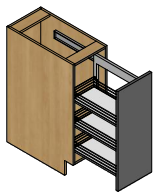

30

COMFORT II
3 BSKT
PAGE 133

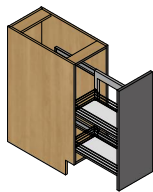

38

COMFORT II
2 BSKT
PAGE 134

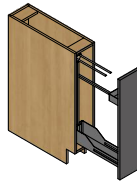

39

SNELLO
TOWEL
PAGE 134

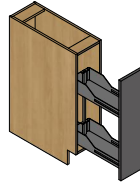

49

SNELLO
PAGE 135

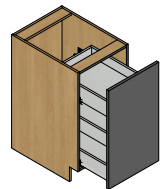

58

PULLOUT AJ
PAGE 135

INTERIOR MATERIAL —  FINISHED MATERIAL

THE CABINET FINISHED PARTS MAY VARY DEPENDING OF THE CHOSEN MATERIAL.

BASE CABINETS

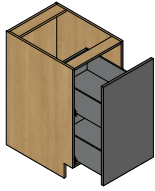

59

PULLOUT AJ
VIONARO
PAGE 136

WASTE BINS & RECYCLING CENTERS

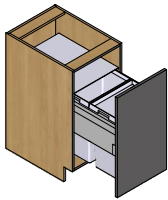

40

RECYCLING
CENTER
PAGE 137

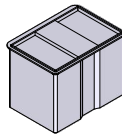

BIN-BI:
BIO COMPOST BIN
PAGE 138

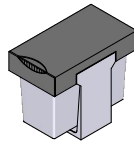

42

PLASTIC SLIDING
WASTE BIN
PAGE 138



43

MAXI WASTE
BIN
PAGE 138

CORNER CABINET STORAGE SYSTEMS

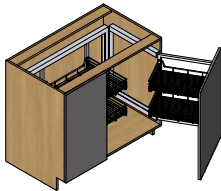

44

SMART
CORNER III
PAGE 140

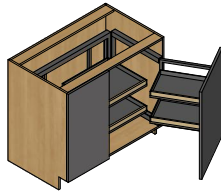

45

FIORO
MAGIC CORNER
PAGE 141

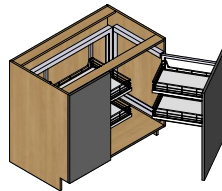

29

MAGIC
CORNER I
PAGE 142

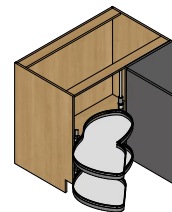

46

LEMANS II
PAGE 143

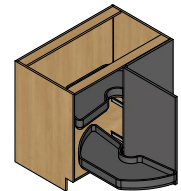

60

POWER SLIDE
PRO ARC
PAGE 144

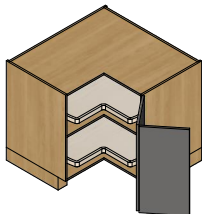

26

LAZY SUSAN
PIVOTING TRAYS
PAGE 144

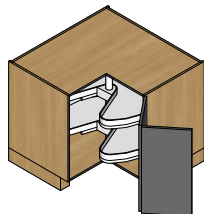

27

LAZY SUSAN
PRO ARC
PAGE 145

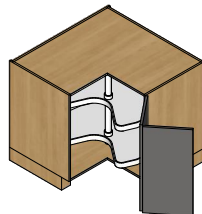

28

LAZY SUSAN 3/4
SWIVELING
PAGE 145

LIGHTING

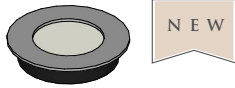

37

PUCK LIGHT

PAGE 147

OFFICE



WIRELESS CHARGER

PAGE 148



ROUND CABLE GROMMET

PAGE 148

LAUNDRY

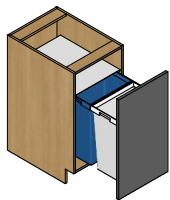

41

HAMPER

PAGE 149



48

ROD & SUPPORTS

PAGE 149



ROD & SUPPORTS
STAND-ALONE

PAGE 150

OPENING SYSTEMS

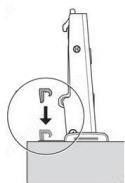

LIMITER 86°

PAGE 151



HF LIMITERS

PAGE 151



HOU-COV

PAGE 151



61

PUSH TO OPEN

PAGE 155

MISCELLANEOUS

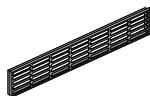

GRID

PAGE 156



NET PRO

PAGE 156

36 VIONARO CUTLERY & UTENSIL KIT INFORMATION

INTRODUCING THE 3 CUTLERY/UTENSIL DIVIDERS USED TO COMPOSE THE DIFFERENTS KITS.

DIVIDERS HEIGHT: 2,2825"

EACH KIT INCLUDES 2 BRACKETS & 2 SCREWS #808BR2G TO STABILIZE THE STORAGE KIT IN THE DRAWER.

ONLY AVAILABLE FOR THE VIONARO DRAWER.

NOT AVAILABLE FOR THE ROLLOUT & PIPE NOTCH OPTIONS.

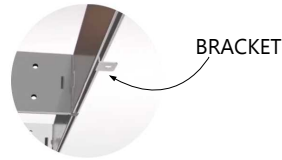

⚠ UTENSIL DIVIDER MUST BE POSITIONED IN THE DRAWER ON SITE

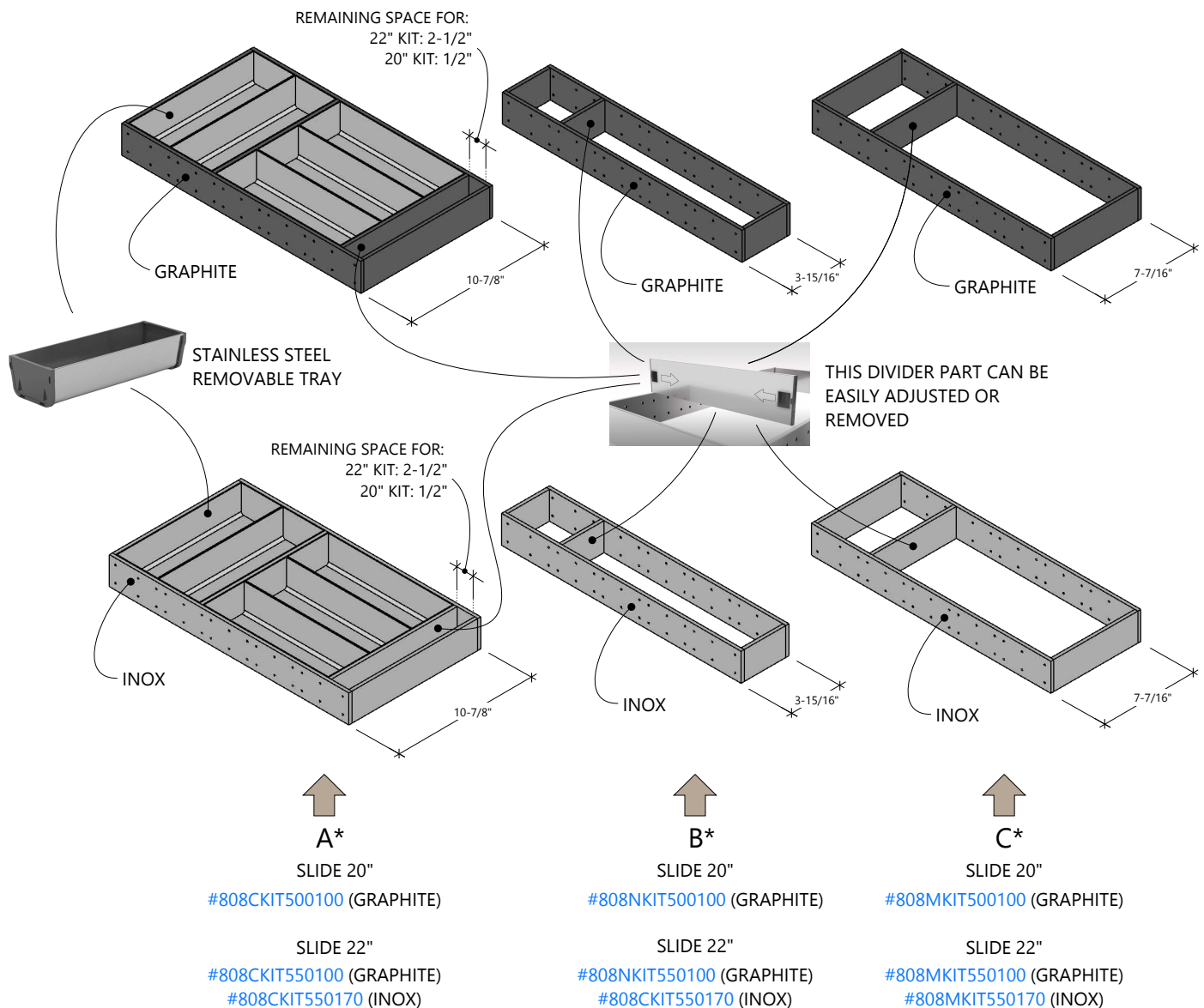

* REFER TO THE VIONARO CUTLERY & UTENSIL (SEE "ACCESSORIES" SECTION)

36 VIONARO CUTLERY & UTENSIL KIT INFORMATION

REMAINING SPACE INSIDE DRAWER (DEPENDING ON THE KIT CHOSEN)

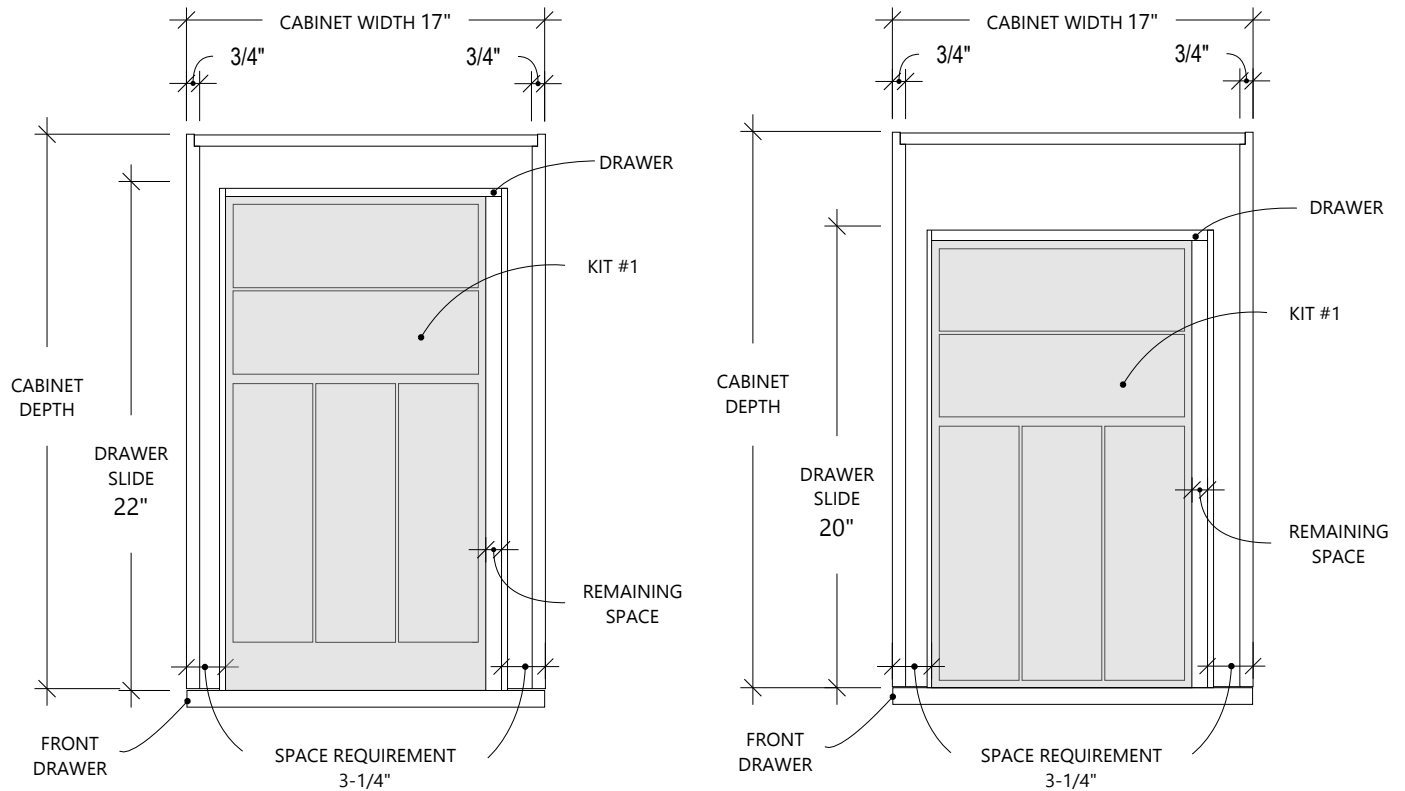

CABINET'S LIMITATIONS

STD & MINIMUM REMAINING SPACE: 1/8"

⚠️ BASED ON A 3/4" MATERIAL THICKNESS CABINET FABRICATION.

FORMULA

CABINET WIDTH - SPACE REQUIREMENT - KIT WIDTH = REMAINING SPACE INSIDE THE DRAWER

REFER TO THE
FOLLOWING PAGES

EXAMPLE (BASED ON THE ABOVE CABINET)

$$17'' - 3\text{-}1/4'' - 10\text{-}7/8'' = 2\text{-}7/8''$$

36 VIONARO CUTLERY & UTENSIL

SUB-OPTION

KIT #1
CABINET WIDTH: MIN. 14-1/4"

OPTION:
- SLIDE 20"
- SLIDE 22"
- INOX SLIDE 22"

* REFER TO [VIONARO CUTLERY & UTENSIL KIT INFORMATION](#)
(SEE "ACCESSORIES" SECTION)

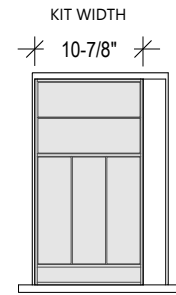
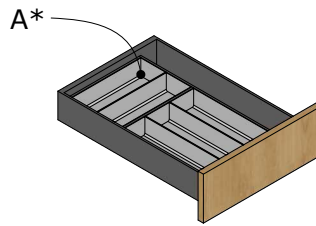

SUB-OPTION

KIT #2
CABINET WIDTH: MIN. 18-1/8"

OPTION:
- SLIDE 20"
- SLIDE 22"
- INOX SLIDE 22"

* REFER TO [VIONARO CUTLERY & UTENSIL KIT INFORMATION](#)
(SEE "ACCESSORIES" SECTION)

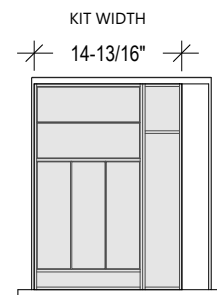
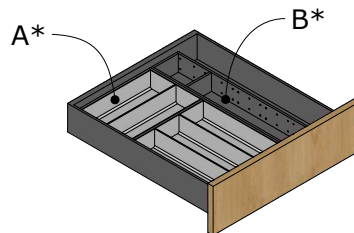

SUB-OPTION

KIT #3
CABINET WIDTH: MIN. 22-1/8"

OPTION:
- SLIDE 20"
- SLIDE 22"
- INOX SLIDE 22"

* REFER TO [VIONARO CUTLERY & UTENSIL KIT INFORMATION](#)
(SEE "ACCESSORIES" SECTION)

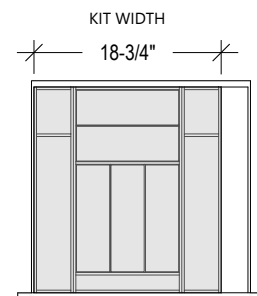
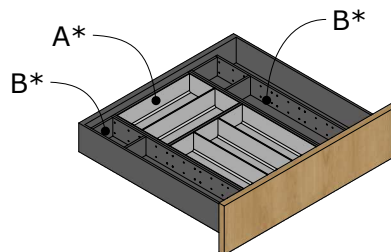

SUB-OPTION

KIT #4
CABINET WIDTH: MIN. 26"

OPTION:
- SLIDE 20"
- SLIDE 22"
- INOX SLIDE 22"

* REFER TO [VIONARO CUTLERY & UTENSIL KIT INFORMATION](#)
(SEE "ACCESSORIES" SECTION)

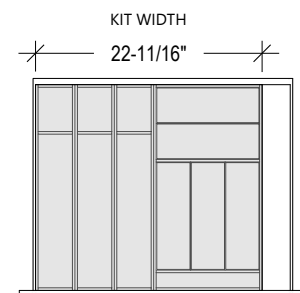
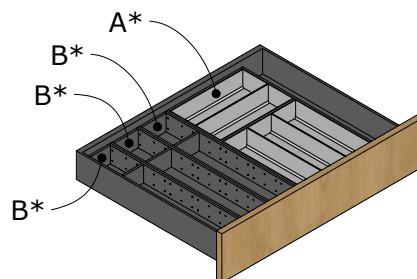

DRAWER & ORGANIZATION

36 VIONARO CUTLERY & UTENSIL

SUB-OPTION

KIT #5
CABINET WIDTH: MIN. 29"

OPTION:

- SLIDE 20"
- SLIDE 22"
- INOX SLIDE 22"

* REFER TO [VIONARO CUTLERY & UTENSIL KIT INFORMATION](#)
(SEE "ACCESSORIES" SECTION)

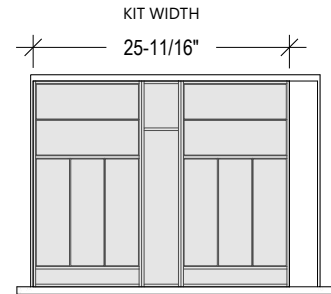
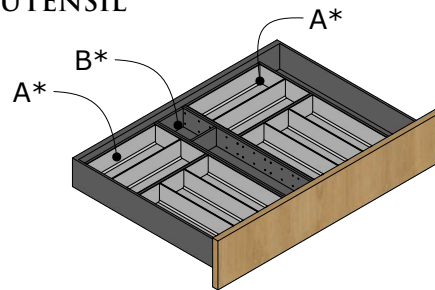

SUB-OPTION

KIT #6
CABINET WIDTH: MIN. 33"

OPTION:

- SLIDE 20"
- SLIDE 22"
- INOX SLIDE 22"

* REFER TO [VIONARO CUTLERY & UTENSIL KIT INFORMATION](#)
(SEE "ACCESSORIES" SECTION)

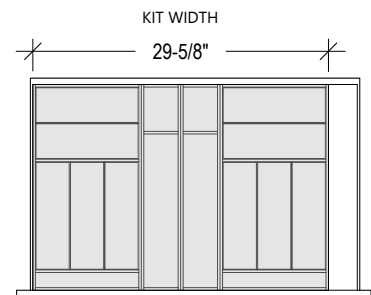
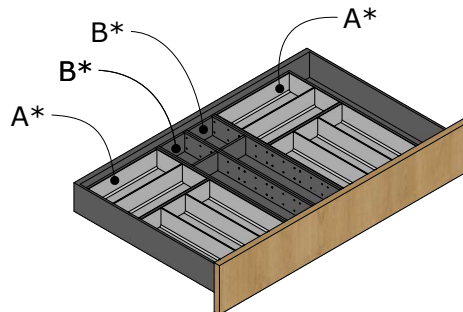

SUB-OPTION

KIT #7
CABINET WIDTH: MIN. 36-1/2"

OPTION:

- SLIDE 20"
- SLIDE 22"
- INOX SLIDE 22"

* REFER TO [VIONARO CUTLERY & UTENSIL KIT INFORMATION](#)
(SEE "ACCESSORIES" SECTION)

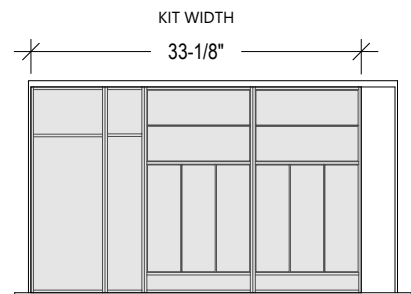
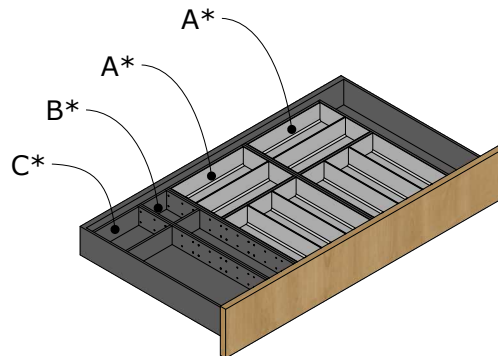

SUB-OPTION

KIT #8
CABINET WIDTH: MIN. 10"
CABINET WIDTH (WITH ACC. #61): MIN. 12"

OPTION:

- SLIDE 20"
- SLIDE 22"
- INOX SLIDE 22"

* REFER TO [VIONARO CUTLERY & UTENSIL KIT INFORMATION](#)
(SEE "ACCESSORIES" SECTION)

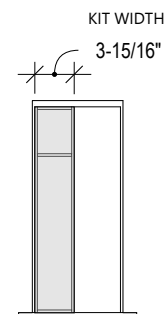
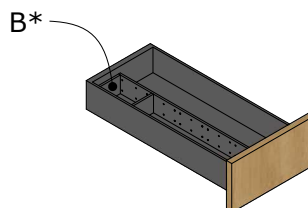

DRAWER & ORGANIZATION

36 VIONARO CUTLERY & UTENSIL

SUB-OPTION

KIT #9
CABINET WIDTH: MIN. 11-1/4"
CABINET WIDTH (WITH ACC. #61): MIN. 12"

OPTION:

- SLIDE 20"
- SLIDE 22"
- INOX SLIDE 22"

* REFER TO [VIONARO CUTLERY & UTENSIL KIT INFORMATION](#)
(SEE "ACCESSORIES" SECTION)

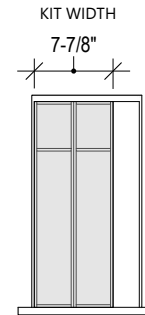
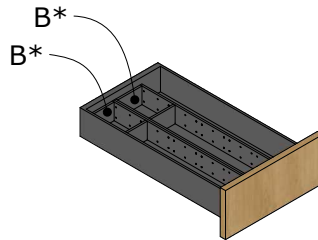

SUB-OPTION

KIT #10
CABINET WIDTH: MIN. 15-1/8"

OPTION:

- SLIDE 20"
- SLIDE 22"
- INOX SLIDE 22"

* REFER TO [VIONARO CUTLERY & UTENSIL KIT INFORMATION](#)
(SEE "ACCESSORIES" SECTION)

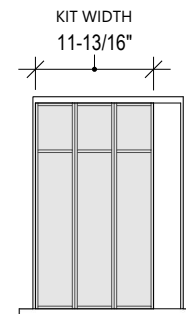
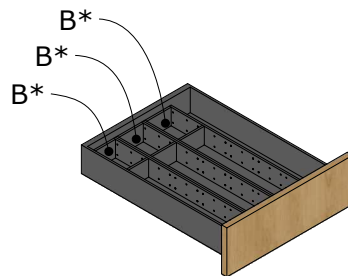

SUB-OPTION

KIT #11
CABINET WIDTH: MIN. 18-5/8"

OPTION:

- SLIDE 20"
- SLIDE 22"
- INOX SLIDE 22"

* REFER TO [VIONARO CUTLERY & UTENSIL KIT INFORMATION](#)
(SEE "ACCESSORIES" SECTION)

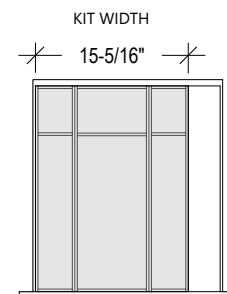
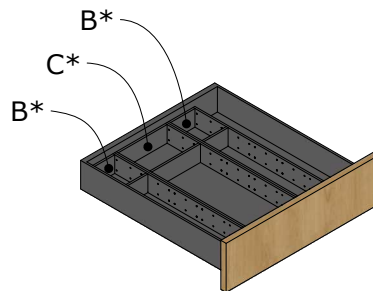

SUB-OPTION

KIT #12
CABINET WIDTH: MIN. 22-1/8"

OPTION:

- SLIDE 20"
- SLIDE 22"
- INOX SLIDE 22"

* REFER TO [VIONARO CUTLERY & UTENSIL KIT INFORMATION](#)
(SEE "ACCESSORIES" SECTION)

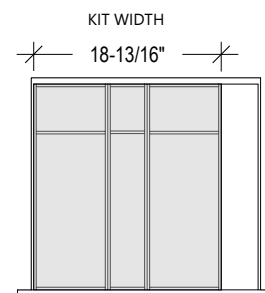
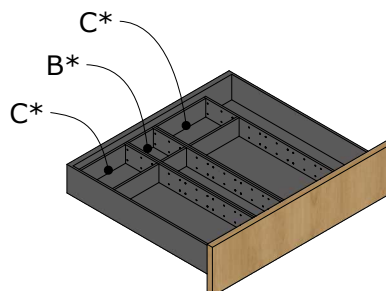

DRAWER & ORGANIZATION

36 VIONARO CUTLERY & UTENSIL

SUB-OPTION

KIT #13
CABINET WIDTH: MIN. 26-1/8"

OPTION:

- SLIDE 20"
- SLIDE 22"
- INOX SLIDE 22"

* REFER TO [VIONARO CUTLERY & UTENSIL KIT INFORMATION](#)
(SEE "ACCESSORIES" SECTION)

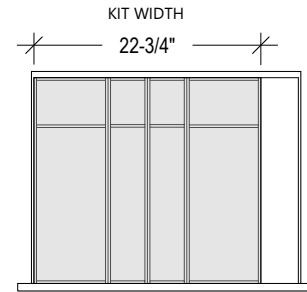
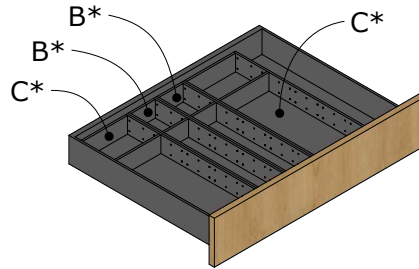

SUB-OPTION

KIT #14
CABINET WIDTH: MIN. 30"

OPTION:

- SLIDE 20"
- SLIDE 22"
- INOX SLIDE 22"

* REFER TO [VIONARO CUTLERY & UTENSIL KIT INFORMATION](#)
(SEE "ACCESSORIES" SECTION)

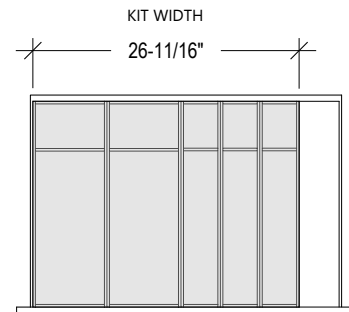
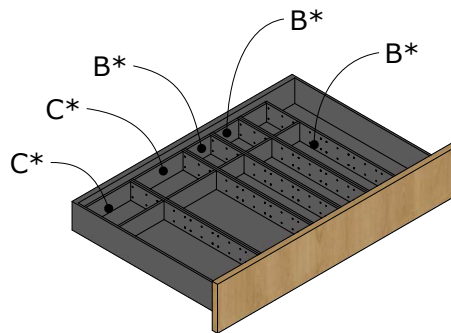

SUB-OPTION

KIT #15
CABINET WIDTH: MIN. 34"

OPTION:

- SLIDE 20"
- SLIDE 22"
- INOX SLIDE 22"

* REFER TO [VIONARO CUTLERY & UTENSIL KIT INFORMATION](#)
(SEE "ACCESSORIES" SECTION)

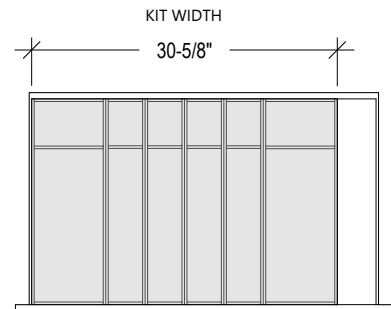
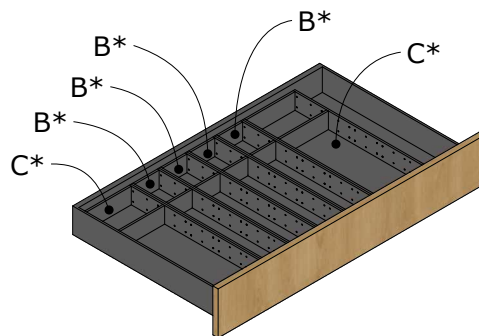

SUB-OPTION

KIT #16
CABINET WIDTH: MIN. 37-1/2"

OPTION:

- SLIDE 20"
- SLIDE 22"
- INOX SLIDE 22"

* REFER TO [VIONARO CUTLERY & UTENSIL KIT INFORMATION](#)
(SEE "ACCESSORIES" SECTION)

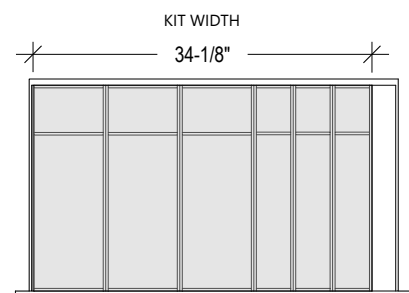
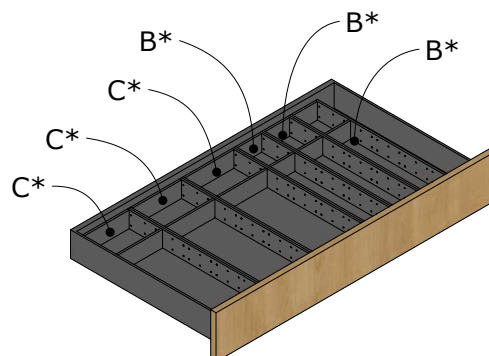

** THE PRODUCT GUIDE SHOWS PREMIUM KIT & THE SUB-OPTION SLIDE 22" **
BASIC DRAWER IS WHITE & CUTLERY DIVIDERS ARE GREY.

DOVETAIL CUTLERY & UTENSIL KITS

THE DOVETAIL CUTLERY & UTENSIL KITS ARE ONLY AVAILABLE AS A SPECIAL ORDER

A DRAWING IS REQUIRED.



22 PLATE HOLDER

#ZC7T0350107

WEB VIDEO LINK: https://youtu.be/78ljj_TC2cA

CABINET'S LIMITATIONS & ACCESSORY DETAILS

VIONARO DRAWER HEIGHT: 185MM

(UNAVAILABLE WITH THE 89MM)

MIN DOVETAIL DRAWER HEIGHT: 7-3/4"

CAN HOLD UP TO 12 PLATES

COLOR: ORION GRAY & STAINLESS STEEL

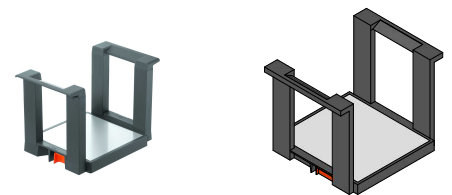

25 ANTI-SLIP DECO MAT

#811522906

ACCESSORY DETAILS

COLOR: ANTHRACITE

THE ANTI-SLIP SURFACE ENSURES PRODUCTS STAY IN PLACE IN DRAWERS

PROTECTS DRAWER BOTTOMS

CAN BE COMBINED WITH CUTLERY & UTENSIL KITS

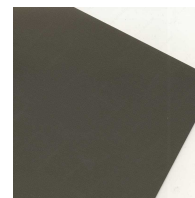

10

PULL-OUT TOWEL RACK

SLIDING, SWIVELING TOWEL RACK
WITH 3 PRONGS ([#3143100](#))

ACCESSORY DIMENSIONS & DETAILS

WIDTH: 6-5/8"
HEIGHT: 3-7/16"
MIN. CABINET WIDTH: 9-1/2"
MIN CABINET DEPTH: 19"
COLOR: GRAY
INSTALLED ON SITE



16

UNDER-SINK MAT & GASKET

PROTECT THE BASE OF YOUR UNDERSINK
CABINET FROM WATER SPILLS.

ACCESSORY DETAILS

COLOR: STAINLESS STEEL
MAX. CABINET DEPTH: 24-1/4"
UNDER-SINK MAT PRODUCT ([#461187170](#))
UNDER-SINK MAT GASKET PRODUCT ([#471084140](#))

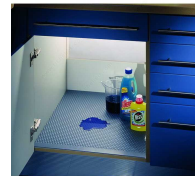

30

COMFORT II 3 BSKT

3 BASKETS FOR BASE CABINET SLIDING SYSTEM

** PUSH TO OPEN UNAVAILABLE **

COMFORT II 3BSKT-R

(OPENING : RIGHT)

(MOUNTED: ON THE LEFT SIDE OF THE CABINET)

SUB-OPTION

1.1 - CABINET WIDTH: 7-1/4" @ 9-1/8"* (#WEBKIT1214703)

1.2 - CABINET WIDTH: 9-1/4" @ 12-1/8"* (#WEBKIT1214711)

1.3 - CABINET WIDTH: 12-1/4"* (#WEBKIT1214721)

CABINET'S LIMITATIONS & ACCESSORY DETAILS

MAX. CABINET WIDTH: 12-1/4"

MIN. CABINET HEIGHT: 27-3/8" + TOE KICK HEIGHT

MIN. F.GRIP CABINET HEIGHT: 28-5/8" + TOE KICK HEIGHT

WITH TOP ROLLOUT OPTION: ADD 6-1/2" TO THE CABINET HEIGHT

* MIN. CAB. WIDTH:10"

MIN. CABINET DEPTH: 21"

SOFT CLOSE

COLOR: GRAY & CHROME

⚠ MAXIMUM LOAD CAPACITY: 28KG (61LB)

⚠ MAX. LOAD EACH SHELF CAPACITY: 10KG (22LB)

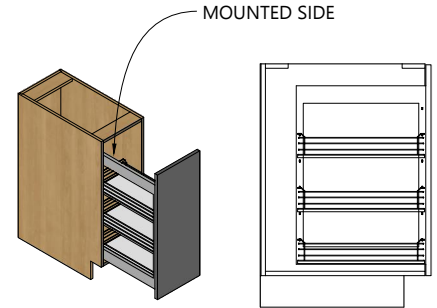

COMFORT II 3BSKT-L

(OPENING : LEFT)

(MOUNTED: ON THE RIGHT SIDE OF THE CABINET)

SUB-OPTION

2.1 - CABINET WIDTH: 7-1/4" @ 9-1/8"* (#WEBKIT1214699)

2.2 - CABINET WIDTH: 9-1/4" @ 12-1/8"* (#WEBKIT1214707)

2.3 - CABINET WIDTH: 12-1/4"* (#WEBKIT1214717)

CABINET'S LIMITATIONS & ACCESSORY DETAILS

MAX. CABINET WIDTH: 12-1/4"

MIN. CABINET HEIGHT: 27-3/8" + TOE KICK HEIGHT

MIN. F.GRIP CABINET HEIGHT: 28-5/8" + TOE KICK HEIGHT

FOR TOP ROLLOUT OPTION: ADD 6-1/2" TO THE CABINET HEIGHT

* MIN. CAB. WIDTH:10"

MIN. CABINET DEPTH: 21"

SOFT CLOSE

COLOR: GRAY & CHROME

⚠ MAXIMUM LOAD CAPACITY: 28KG (61LB)

⚠ MAX. LOAD EACH SHELF CAPACITY: 10KG (22LB)

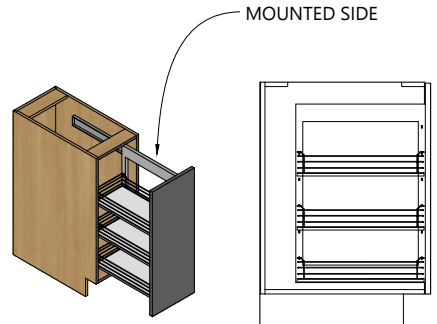

38 COMFORT II 2 BSKT

2 BASKETS FOR BASE CABINET SLIDING SYSTEM
** PUSH TO OPEN UNAVAILABLE **

COMFORT II 2 BSKT-R
(OPENING : RIGHT)
(MOUNTED: ON THE LEFT SIDE OF THE CABINET)

SUB-OPTION

- 1.1 - CABINET WIDTH: 7-1/4" @ 9-1/8"* (#WEBKIT1214682)
- 1.2 - CABINET WIDTH: 9-1/4" @ 12-1/8"* (#WEBKIT1214686)
- 1.3 - CABINET WIDTH: 12-1/4"* (#WEBKIT1214691)

CABINET'S LIMITATIONS & ACCESSORY DETAILS

MAX. CABINET WIDTH: 12-1/4"
MIN. CABINET HEIGHT: 22-1/2" + TOE KICK HEIGHT
B1SR1PO MIN. CAB. HEIGHT: 22-1/2" + 1/8" (MID. GAP) + MIN. DWR. FR. HEIGHT + TKH
MIN. F.GRIP CABINET HEIGHT: 23-3/4" + TOE KICK HEIGHT
FOR TOP ROLLOUT OPTION: ADD 6-1/2" TO THE CABINET HEIGHT
* MIN. CAB. WIDTH:10"

MIN. CABINET DEPTH: 21"
SOFT CLOSE
COLOR: GRAY & CHROME

- ⚠ MAXIMUM LOAD CAPACITY: 28KG (61LB)
- ⚠ MAX. LOAD EACH SHELF CAPACITY: 10KG (22LB)

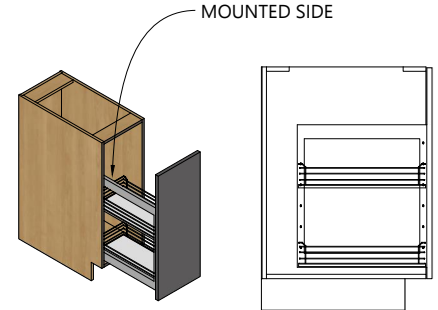

COMFORT II 2 BSKT-L
(OPENING : LEFT)
(MOUNTED: ON THE RIGHT SIDE OF THE CABINET)

SUB-OPTION

- 2.1 - CABINET WIDTH: 7-1/4" @ 9-1/8"* (#WEBKIT1214665)
- 2.2 - CABINET WIDTH: 9-1/4" @ 12-1/8"* (#WEBKIT1214669)
- 2.3 - CABINET WIDTH: 12-1/4"* (#WEBKIT1214674)

CABINET'S LIMITATIONS & ACCESSORY DETAILS

MAX. CABINET WIDTH: 12-1/4"
MIN. CABINET HEIGHT: 22-1/2" + TOE KICK HEIGHT
B1SR1PO MIN. CAB. HEIGHT: 22-1/2" + 1/8" (MID. GAP) + MIN. DWR. FR. HEIGHT + TKH
MIN. F.GRIP CABINET HEIGHT: 23-3/4" + TOE KICK HEIGHT
FOR TOP ROLLOUT OPTION: ADD 6-1/2" TO THE CABINET HEIGHT
* MIN. CAB. WIDTH:10"

MIN. CABINET DEPTH: 21"
SOFT CLOSE
COLOR: GRAY & CHROME

- ⚠ MAXIMUM LOAD CAPACITY: 28KG (61LB)
- ⚠ MAX. LOAD EACH SHELF CAPACITY: 10KG (22LB)

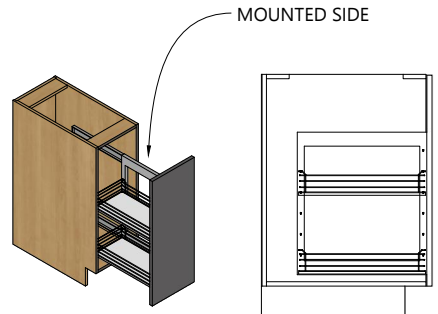

39 SNELLO TOWEL

SLIDING TOWEL SYSTEM (#20189110)
** PUSH TO OPEN UNAVAILABLE **

CABINET'S LIMITATIONS & ACCESSORY DETAILS

CABINET WIDTH: 6-1/4" FIXED
MIN. CABINET HEIGHT: 28-1/2" + TOE KICK HEIGHT
MIN. FINGER GRIP CABINET HEIGHT: 30" + TKH
MIN. CABINET DEPTH: 20-1/2"
SOFT CLOSE
COLOR: ALUMINIUM GRAY
RIGHT-SLIDED INSTALLATION ONLY
MAXIMUM LOAD CAPACITY: 15KG (33LB)

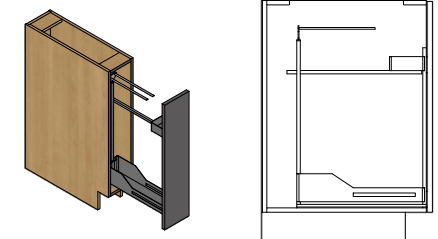

49

SNELLO

SLIDING SYSTEM

** PUSH TO OPEN UNAVAILABLE **

SUB-OPTION

1 - CABINET WIDTH = 6-1/4" FIXED (#20150110)

2 - CABINET WIDTH = 8-1/4" FIXED (#20200110)

CABINET'S LIMITATIONS & ACCESSORY DETAILS

MIN. CABINET HEIGHT: 22-1/4" + TOE KICK HEIGHT

B1SR1PO MIN.CAB.HGT: 22-1/4" + 1/8"(MID.GAP)+MIN.DWR.FR.HGT+TKH

MIN. FINGER GRIP CABINET HEIGHT: 23-1/2" + TKH

MIN. CABINET DEPTH: 20-1/2"

SOFT CLOSE

COLOR: ALUMINIUM GRAY

RIGHT-SLIDE INSTALLATION ONLY

MAXIMUM LOAD CAPACITY: 15KG (33LB)

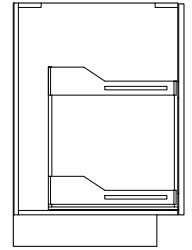
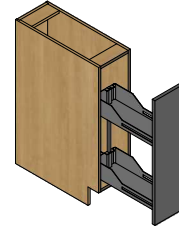

58

PULLOUT AJ

** PUSH TO OPEN UNAVAILABLE **

SUB-OPTION

1 - PULLOUT AJ SPICES 3 BSKT

CABINET'S LIMITATIONS & ACCESSORY DETAILS

CABINET WIDTH: 10" - 24"

MIN. CABINET HEIGHT: 27" + TOE KICK HEIGHT

MIN. FINGER GRIP CABINET HEIGHT: 28-1/4" + TOE KICK HEIGHT

MAX. CABINET HEIGHT: 31-1/2" + TOE KICK HEIGHT

MIN. CABINET DEPTH 13"

SOFT CLOSE

DRAWER TYPE: MELAMINE*

DRAWER COLOR: SAME AS THE VIONARO MELAMINE COLOR SELECTED**

DYNAPRO HEAVY DUTY SLIDES ARE INCLUDED

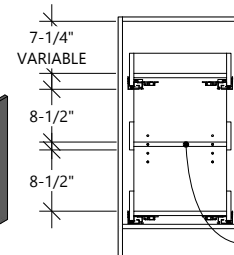
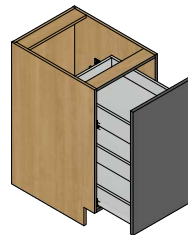

FRONT VIEW

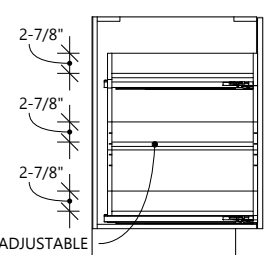

SIDE VIEW

SUB-OPTION

2 - PULLOUT AJ PAN & OIL

CABINET'S LIMITATIONS & ACCESSORY DETAILS

CABINET WIDTH: 12" - 24"

MIN. CABINET HEIGHT: 28-3/4" + TOE KICK HEIGHT

MIN. FINGER GRIP CABINET HEIGHT: 30" + TOE KICK HEIGHT

MAX. CABINET HEIGHT: 31-1/2" + TOE KICK HEIGHT

MIN. CABINET DEPTH: 21"

SOFT CLOSE

DRAWER TYPE: MELAMINE*

DRAWER COLOR: SAME AS THE VIONARO MELAMINE COLOR SELECTED**

DYNAPRO HEAVY DUTY SLIDES ARE INCLUDED

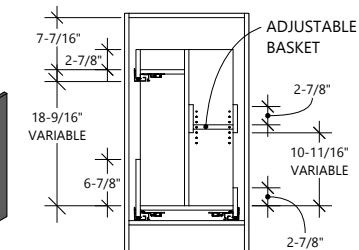
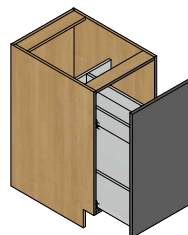

FRONT VIEW

* DOVETAIL DRAWER ARE UNAVAILABLE.

** REFER TO [DRAWER](#) (SEE IN "BASIC HARDWARE" SECTION) / THE WHITE MELAMINE IS SHOWN ON THE IMAGE.

59

PULLOUT AJ VIONARO

** PUSH TO OPEN & ROLLOUTS (EXCEPT IF IT'S INCLUDES) UNAVAILABLE **

SUB-OPTION

1 - PULLOUT AJ VIONARO 2 BIG BSKT

CABINET'S LIMITATIONS & ACCESSORY DETAILS

CABINET WIDTH: 10" - 24"
 MIN. CABINET HEIGHT: 28-1/2" + TOE KICK HEIGHT
 MIN. FINGER GRIP CABINET HEIGHT: 29-3/4" + TOE KICK HEIGHT
 MAX. CABINET HEIGHT: 31-1/2" + TOE KICK HEIGHT
 MIN. CABINET DEPTH: 13"
 2x BIG BASKET = 185MM
 SOFT CLOSE
 DRAWER TYPE: VIONARO

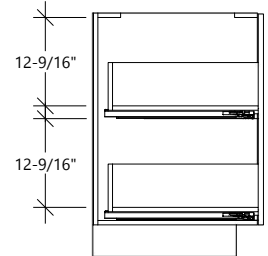
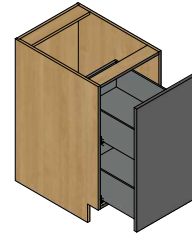

SUB-OPTION

2 - PULLOUT AJ VIONARO 1 ROLLOUT 2 SMALL BSKT

CABINET'S LIMITATIONS & ACCESSORY DETAILS

CABINET WIDTH: 10" - 24"
 MIN. CABINET HEIGHT: 18-1/2" + TOE KICK HEIGHT
 B1SR1PO MIN. CAB. HEIGHT: 18-1/2" + 1/8" (MID. GAP) + MIN. DWR FR. HEIGHT + TKH
 MIN. FINGER GRIP CABINET HEIGHT: 19-3/4" + TOE KICK HEIGHT
 MAX. CABINET HEIGHT: 31-1/2" + TOE KICK HEIGHT
 MIN. CABINET DEPTH: 13"
 1x ROLLOUT = 89MM
 2x SMALL BASKET = 89MM
 SOFT CLOSE
 DRAWER TYPE: VIONARO

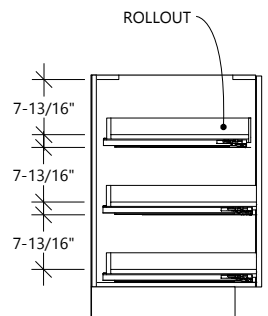
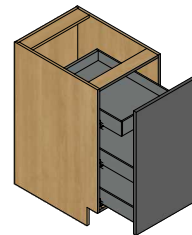

SUB-OPTION

3 - PULLOUT AJ VIONARO 1 SMALL BSKT-3 BINS 1 BIG BSKT

CABINET'S LIMITATIONS & ACCESSORY DETAILS

CABINET WIDTH: 12" - 24"
 MIN. CABINET HEIGHT: 30-1/4" + TOE KICK HEIGHT
 MIN. FINGER GRIP CABINET HEIGHT: 31-1/2" + TOE KICK HEIGHT
 MAX. CABINET HEIGHT: 31-1/2" + TOE KICK HEIGHT
 MIN. CABINET DEPTH: 23-1/2"
 1x SMALL BASKET: 89MM (3x STAINLESS-STEEL BIN [448UTBM1251](#) INTEGRATED TO THE BASKET)
 1x BIG BASKET: 185MM
 SOFT CLOSE
 DRAWER TYPE: VIONARO

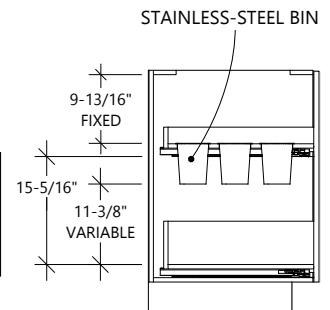
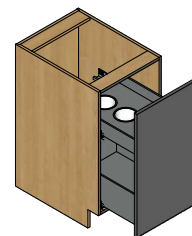

SUB-OPTION

4 - PULLOUT AJ VIONARO 1 SMALL BSKT 1 BIG BSKT

CABINET'S LIMITATIONS & ACCESSORY DETAILS

CABINET WIDTH: 10" - 24"
 MIN. CABINET HEIGHT: 18-1/4" + TOE KICK HEIGHT
 MIN. FINGER GRIP CABINET HEIGHT: 19-1/2" + TOE KICK HEIGHT
 MAX. CABINET HEIGHT: 31-1/2" + TOE KICK HEIGHT
 MIN. CABINET DEPTH: 13"
 1x SMALL BASKET = 89MM
 1x BIG BASKET = 185MM
 SOFT CLOSE
 DRAWER TYPE: VIONARO

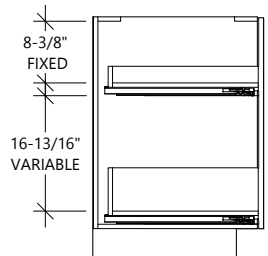
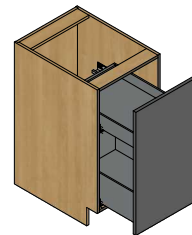

40

RECYCLING CENTER

WASTE BIN WITH COVERED SLIDES

SUB-OPTION

1 - CABINET WIDTH (FIXED): 13-7/8" (#471935100)

CABINET'S LIMITATIONS & ACCESSORY DETAILS

MIN. CABINET HEIGHT: 23-3/4" + TOE KICK HEIGHT
 B1SR1PO MIN. CAB. HEIGHT: 23" + 1/8" (MID.GAP)+MIN. DWR. FR. HEIGHT+TOE KICK HEIGHT
 MIN. F.GRIP CABINET HEIGHT: 24-1/2" + TOE KICK HEIGHT
 FOR TOP ROLLOUT OPTION: ADD 6-1/2" TO THE CABINET HEIGHT
 MIN. CABINET DEPTH: 22-1/2"
 SOFT CLOSE
 COLOR: SILVER GRAY
 1 x 38L + 1 x 7L BINS

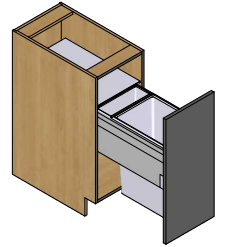

SUB-OPTION

2 - CABINET WIDTH (FIXED): 15-7/8" (#471940100)

CABINET'S LIMITATIONS & ACCESSORY DETAILS

MIN. CABINET HEIGHT: 23-3/4" + TOE KICK HEIGHT
 B1SR1PO MIN. CAB. HEIGHT: 23" + 1/8" (MID.GAP)+MIN. DWR. FR. HEIGHT+TOE KICK HEIGHT
 MIN. F.GRIP CABINET HEIGHT: 24-1/2" + TOE KICK HEIGHT
 FOR TOP ROLLOUT OPTION: ADD 6-1/2" TO THE CABINET HEIGHT
 MIN. CABINET DEPTH: 22-1/2"
 SOFT CLOSE
 COLOR: SILVER GRAY
 1 x 38L + 1 x 7L BINS

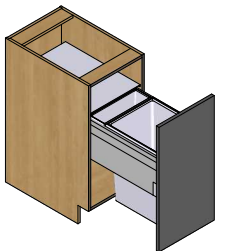

SUB-OPTION

3 - CABINET WIDTH (FIXED): 17-7/8" (#4719100)

CABINET'S LIMITATIONS & ACCESSORY DETAILS

MIN. CABINET HEIGHT: 23-3/4" + TOE KICK HEIGHT
 B1SR1PO MIN. CAB. HEIGHT: 23" + 1/8" (MID.GAP)+MIN. DWR. FR. HEIGHT+TOE KICK HEIGHT
 MIN. F.GRIP CABINET HEIGHT: 24-1/2" + TOE KICK HEIGHT
 FOR TOP ROLLOUT OPTION: ADD 6-1/2" TO THE CABINET HEIGHT
 MIN. CABINET DEPTH: 22-1/2"
 SOFT CLOSE
 COLOR: SILVER GRAY
 2 x 38L BINS

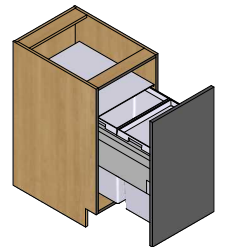

SUB-OPTION  UNAVAILABLE WITH SOME DOOR MODELS (REFER TO THE "COLLECTION")

4 - CABINET WIDTH (FIXED): 19-3/4" (#471950100)

CABINET'S LIMITATIONS & ACCESSORY DETAILS

MIN. CABINET HEIGHT: 23-3/4" + TOE KICK HEIGHT
 B1SR1PO MIN. CAB. HEIGHT: 23" + 1/8" (MID.GAP)+MIN. DWR. FR. HEIGHT+TOE KICK HEIGHT
 MIN. F.GRIP CABINET HEIGHT: 24-1/2" + TOE KICK HEIGHT
 FOR TOP ROLLOUT OPTION: ADD 6-1/2" TO THE CABINET HEIGHT
 MIN. CABINET DEPTH: 22-1/2"
 SOFT CLOSE
 COLOR: SILVER GRAY
 2 x 38L BINS

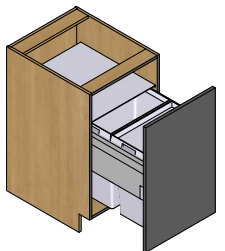

SUB-OPTION

5 - CABINET WIDTH (FIXED): 23-3/4" (#471960100)

CABINET'S LIMITATIONS & ACCESSORY DETAILS

MIN. CABINET HEIGHT: 23-3/4" + TOE KICK HEIGHT
 B1SR1PO MIN. CAB. HEIGHT: 23" + 1/8" (MID.GAP)+MIN. DWR. FR. HEIGHT+TOE KICK HEIGHT
 MIN. F.GRIP CABINET HEIGHT: 24-1/2" + TOE KICK HEIGHT
 FOR TOP ROLLOUT OPTION: ADD 6-1/2" TO THE CABINET HEIGHT
 MIN. CABINET DEPTH: 22-1/2"
 SOFT CLOSE
 COLOR: SILVER GRAY
 2 x 38L + 1 x 12L + 1 x 2,5L BINS

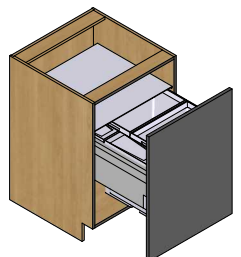

BIN-BI: BIO COMPOST BIN

VERSATILE WASTE BIN (#518890100)

ACCESSORY DIMENSIONS & DETAILS

WIDTH: 8-15/16"

HEIGHT: 6-11/16"

DEPTH: 6-1/2"

TO BE HUNG ON A DOOR OR CAN BE HUNG IN THE RECYCLING CENTER BIN (ACC.#40).

COLOR: SILVER GRAY

BIN: 1 x 4,2L

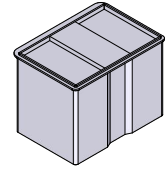

42 PLASTIC SLIDING WASTE BIN

SLIDING WASTE BIN (#3666100)

SUB-OPTION

1 - PLASTIC SLIDING WASTE BIN-R

(INSTALLED ON THE RIGHT CABINET SIDE)

2 - PLASTIC SLIDING WASTE BIN-L

(INSTALLED ON THE LEFT CABINET SIDE)

CABINET'S LIMITATIONS & ACCESSORY DETAILS

MIN. SINGLE DOOR CABINET WIDTH: 12-3/4"

MIN. DOUBLE DOORS CABINET WIDTH: 24-1/4"

MIN. CABINET HEIGHT (FOR CABINET WITHOUT SINK): 17-3/4" + TOE KICK HEIGHT

MIN. FINGER GRIP CABINET HEIGHT (FOR CABINET WITHOUT SINK): 19" + TOE KICK HEIGHT

FOR TOP ROLLOUT OPTION: ADD 6-1/2" TO THE CABINET HEIGHT

MIN. HEIGHT UNDER SINK & OVER THE FLOOR CABINET: 19-1/4"

MIN. CABINET DEPTH: 21"

SOFT CLOSE

COLOR: GRAY

BIN: 2 x 15L

⚠ BE CAREFUL WITH THE PLUMBING POSITIONING IN A SINK CABINET, TO AVOID CONFLICT WITH THE ACCESSORY.

⚠ BE CAREFUL WITH APRON SINK OPTION.
(REMAINING SPACE ACCESSORIES, REFER TO [APRON SINK](#), SEE "OPTIONS" SECTION.)

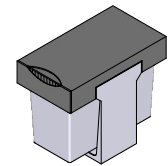

43 MAXI WASTE BIN

BUILT-IN WASTE BIN (#24335110)

** PUSH TO OPEN UNAVAILABLE **

SUB-OPTION

1 - MAXI WASTE BIN-R

(INSTALLED ON THE RIGHT DOOR)

2 - MAXI WASTE BIN-L

(INSTALLED ON THE LEFT DOOR)

CABINET'S LIMITATIONS & ACCESSORY DETAILS

MIN. SINGLE DOOR CABINET WIDTH: 18"

MIN. DOUBLE DOORS CABINET WIDTH: 34-1/2"

MIN. CABINET HEIGHT (FOR CABINET WITHOUT SINK): 21-1/2" + TOE KICK HEIGHT

MIN. FINGER GRIP CABINET HEIGHT (FOR CABINET WITHOUT SINK): 23" + TOE KICK HEIGHT

FOR TOP ROLLOUT OPTION: ADD 6-1/2" TO THE CABINET HEIGHT

MIN. HEIGHT UNDER SINK & OVER THE FLOOR CABINET: 19-3/4"

MIN. CABINET DEPTH: 15"

COLOR: DARK GRAY

BIN: 1 x 32L

REVERSIBLE INSTALLATION LEFT/RIGHT FIXED TO A HINGED DOOR.

⚠ BE CAREFUL WITH THE PLUMBING POSITIONING IN A SINK CABINET, TO AVOID CONFLICT WITH THE ACCESSORY.

⚠ BE CAREFUL WITH APRON SINK OPTION.
(REMAINING SPACE ACCESSORIES, REFER TO [APRON SINK](#), SEE "OPTIONS" SECTION.)

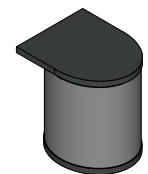

44 45 29 46 60 BLIND CORNER INFORMATION

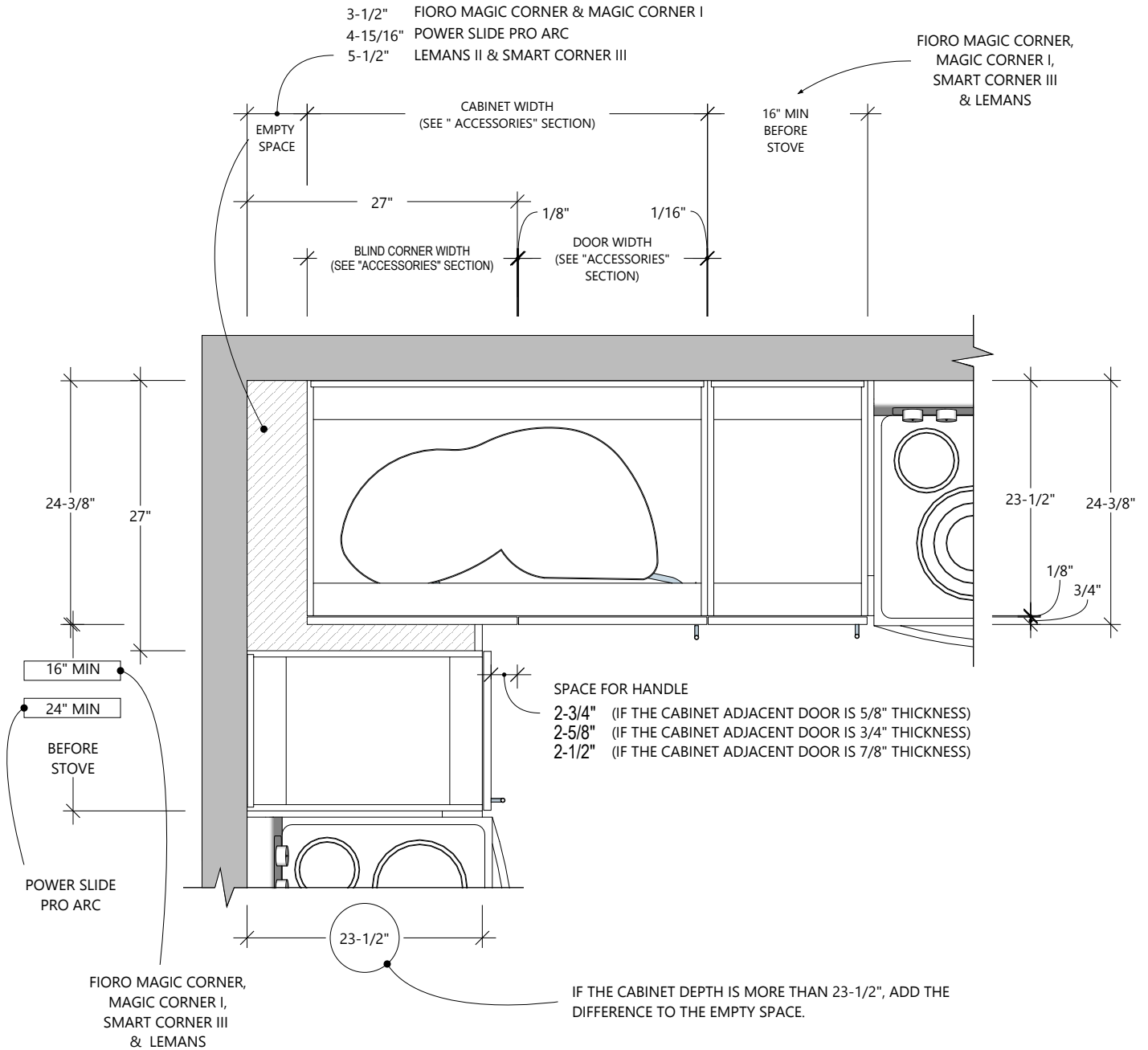

44

SMART CORNER III

FOUR BASKET STORAGE SOLUTION FOR BLIND CORNER
** PUSH TO OPEN UNAVAILABLE **

SMART CORNER III-R
(BLIND CORNER: RIGHT)

SUB-OPTION

1 - CABINET WIDTH: 40" FIXED ([#WEBKIT1007040](#))
FOR CABINET POSITION, REFER TO [BLIND CORNER INFORMATION](#)

CABINET'S LIMITATIONS & ACCESSORY DETAILS

MIN. CABINET HEIGHT: 27-3/4" + TOE KICK HEIGHT
MIN. FINGER GRIP CABINET HEIGHT: 29-1/4" + TKH
MAX. CABINET HEIGHT: 32-1/2" + TOE KICK HEIGHT
MIN. CABINET DEPTH: 21" - 23-1/2"
SOFT CLOSE
COLOR: GRAY & CHROME
DOOR WIDTH: 18-5/16" FIXED
BLIND CORNER WIDTH [DIM(X)]: 21-1/2" FIXED
HARDWARE FIXED TO THE DOOR

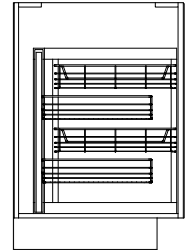
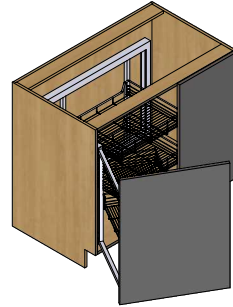

SMART CORNER III-L
(BLIND CORNER: LEFT)

SUB-OPTION

2 - CABINET WIDTH: 40" FIXED ([#WEBKIT1211294](#))
FOR CABINET POSITION, REFER TO [BLIND CORNER INFORMATION](#)

CABINET'S LIMITATIONS & ACCESSORY DETAILS

MIN. CABINET HEIGHT: 27-3/4" + TOE KICK HEIGHT
MIN. FINGER GRIP CABINET HEIGHT: 29-1/4" + TKH
MAX. CABINET HEIGHT: 32-1/2" + TOE KICK HEIGHT
MIN. CABINET DEPTH: 21" - 23-1/2"
SOFT CLOSE
COLOR: GRAY & CHROME
DOOR WIDTH: 18-5/16" FIXED
BLIND CORNER WIDTH [DIM(X)]: 21-1/2" FIXED
HARDWARE FIXED TO THE DOOR

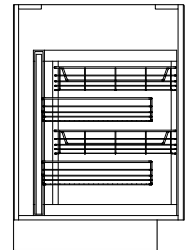
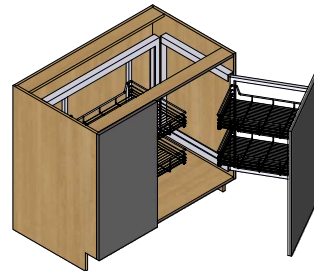

45

FIORO MAGIC CORNER

FOUR SHELVES STORAGE SOLUTION FOR BLIND CORNER

** PUSH TO OPEN UNAVAILABLE **

FIORO MAGIC CORNER-R

(BLIND CORNER: RIGHT)

SUB-OPTION

1 - CABINET WIDTH: 40" FIXED ([#WEBKIT1216838](#))

FOR CABINET POSITION, REFER TO [BLIND CORNER INFORMATION](#)

CABINET'S LIMITATIONS & ACCESSORY DETAILS

MIN. CABINET HEIGHT: 23" + TOE KICK HEIGHT

MIN. FINGER GRIP CABINET HEIGHT: 24-1/4" + TKH

MIN. CABINET DEPTH: 20-1/2"

SOFT CLOSE

COLOR: DARK GRAY & OAK TRACKS

DOOR WIDTH: 16-5/16" FIXED

BLIND CORNER WIDTH [DIM(X)]: 23-1/2" FIXED

HARDWARE FIXED TO THE DOOR

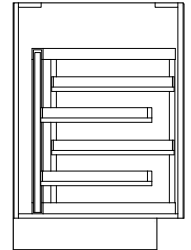
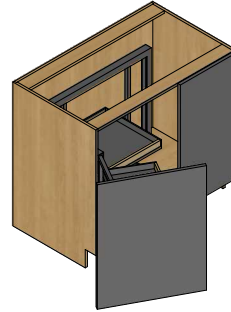

FIORO MAGIC CORNER-L

(BLIND CORNER: LEFT)

SUB-OPTION

2 - CABINET WIDTH: 40" FIXED ([#WEBKIT1216837](#))

FOR CABINET POSITION, REFER TO [BLIND CORNER INFORMATION](#)

CABINET'S LIMITATIONS & ACCESSORY DETAILS

MIN. CABINET HEIGHT: 23" + TOE KICK HEIGHT

MIN. FINGER GRIP CABINET HEIGHT: 24-1/4" + TKH

MIN. CABINET DEPTH: 20-1/2"

SOFT CLOSE

COLOR: DARK GRAY & OAK TRACKS

DOOR WIDTH: 16-5/16" FIXED

BLIND CORNER WIDTH [DIM(X)]: 23-1/2" FIXED

HARDWARE FIXED TO THE DOOR

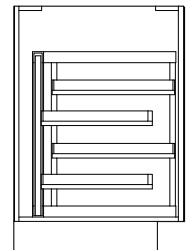
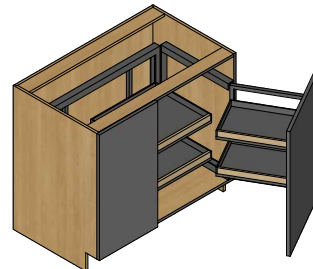

29

MAGIC CORNER I

FOUR SHELVES STORAGE SOLUTION FOR BLIND CORNER
WEB VIDEO LINK: <https://youtu.be/d3sVNh-y8BE>

** PUSH TO OPEN UNAVAILABLE **

MAGIC CORNER I-R
(BLIND CORNER: RIGHT)

SUB-OPTION

1 - CABINET WIDTH: 40" FIXED
(#WEBKIT1008355 + #016211100 SHOCK-ABSORBING DEVICE)
FOR CABINET POSITION, REFER TO [BLIND CORNER INFORMATION](#)

CABINET'S LIMITATIONS & ACCESSORY DETAILS

MIN. CABINET HEIGHT: 23" + TOE KICK HEIGHT
MIN. FINGER GRIP CABINET HEIGHT: 24-1/4" + TKH
MIN. CABINET DEPTH: 20-1/2"
SOFT CLOSE
COLOR: GRAY & CHROME
DOOR WIDTH: 16-5/16" FIXED
BLIND CORNER WIDTH [DIM(X)]: 23-1/2" FIXED
HARDWARE FIXED TO THE DOOR

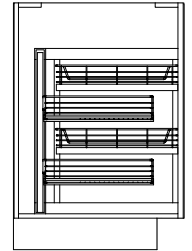
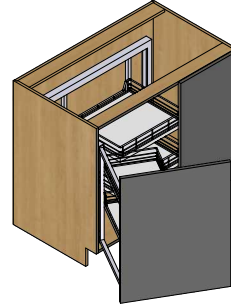

MAGIC CORNER I-L
(BLIND CORNER: LEFT)

SUB-OPTION

2 - CABINET WIDTH: 40" FIXED
(#WEBKIT1008356 + #016211100 SHOCK-ABSORBING DEVICE)
FOR CABINET POSITION, REFER TO [BLIND CORNER INFORMATION](#)

CABINET'S LIMITATIONS & ACCESSORY DETAILS

MIN. CABINET HEIGHT: 23" + TOE KICK HEIGHT
MIN. FINGER GRIP CABINET HEIGHT: 24-1/4" + TKH
MIN. CABINET DEPTH: 20-1/2"
SOFT CLOSE
COLOR: GRAY & CHROME
DOOR WIDTH: 16-5/16" FIXED
BLIND CORNER WIDTH [DIM(X)]: 23-1/2" FIXED
HARDWARE FIXED TO THE DOOR

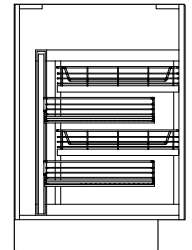
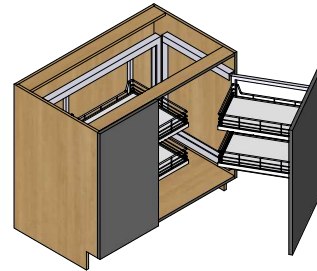

46

LEMANS II

TWO SHELVES STORAGE SOLUTION FOR BLIND CORNER
WEB VIDEO LINK: <https://youtu.be/-Ls6TiQg138>

LEMANS II-R

(BLIND CORNER: RIGHT)

SUB-OPTION

1 - CABINET WIDTH: 40" FIXED (#WEBKIT1214270)
FOR CABINET POSITION, REFER TO [BLIND CORNER INFORMATION](#)

CABINET'S LIMITATIONS & ACCESSORY DETAILS

MIN. CABINET HEIGHT: 23-1/4" + TOE KICK HEIGHT
MIN. FINGER GRIP CABINET HEIGHT: 24-1/2" + TKH
MIN. CABINET DEPTH: 20-1/2"
SOFT CLOSE
COLOR: GRAY & CHROME
DOOR WIDTH: 18-5/16" FIXED
BLIND CORNER WIDTH [DIM(X)]: 21-1/2" FIXED

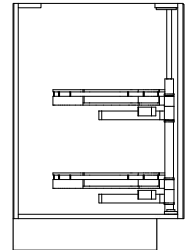
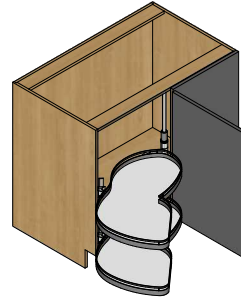

LEMANS II-L

(BLIND CORNER: LEFT)

SUB-OPTION

2 - CABINET WIDTH: 40" FIXED (#WEBKIT1214268)
FOR CABINET POSITION, REFER TO [BLIND CORNER INFORMATION](#)

CABINET'S LIMITATIONS & ACCESSORY DETAILS

MIN. CABINET HEIGHT: 23-1/4" + TOE KICK HEIGHT
MIN. FINGER GRIP CABINET HEIGHT: 24-1/2" + TKH
MIN. CABINET DEPTH: 20-1/2"
SOFT CLOSE
COLOR: GRAY & CHROME
DOOR WIDTH: 18-5/16" FIXED
BLIND CORNER WIDTH [DIM(X)]: 21-1/2" FIXED

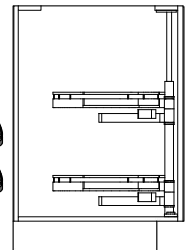
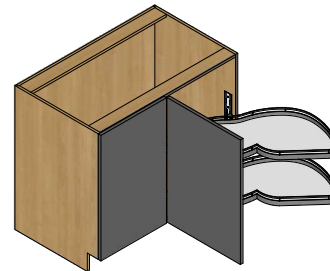

60

POWER SLIDE PRO ARC

TWO SHELVES STORAGE SOLUTION FOR BLIND CORNER
WEB VIDEO LINK: <https://youtu.be/hkwGhs736qY>

POWER SLIDE PRO ARC-R
(BLIND CORNER: RIGHT)

SUB-OPTION

1 - CABINET WIDTH: 40" FIXED (#9591910)
FOR CABINET POSITION, REFER TO [BLIND CORNER INFORMATION](#)

CABINET'S LIMITATIONS & ACCESSORY DETAILS

MIN. CABINET HEIGHT: 26" + TOE KICK HEIGHT
MIN. FINGER GRIP CABINET HEIGHT: 27-1/2" + TKH
MIN. CABINET DEPTH: 20"
SOFT CLOSE
COLOR: DARK GRAY
DOOR WIDTH: 17-3/4" FIXED
BLIND CORNER WIDTH [DIM(X)]: 22-1/16" FIXED
LOAD CAPACITY: 20KG (44.1LB) PER TRAY

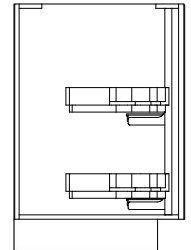
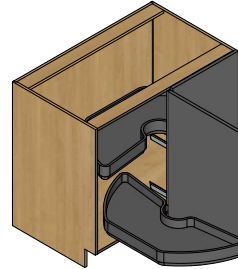

POWER SLIDE PRO ARC-L
(BLIND CORNER: LEFT)

SUB-OPTION

2 - CABINET WIDTH: 40" FIXED (#9592910)
FOR CABINET POSITION, REFER TO [BLIND CORNER INFORMATION](#)

CABINET'S LIMITATIONS & ACCESSORY DETAILS

MIN. CABINET HEIGHT: 26" + TOE KICK HEIGHT
MIN. FINGER GRIP CABINET HEIGHT: 27-1/2" + TKH
MIN. CABINET DEPTH: 20"
SOFT CLOSE
COLOR: DARK GRAY
DOOR WIDTH: 17-3/4" FIXED
BLIND CORNER WIDTH [DIM(X)]: 22-1/16" FIXED
LOAD CAPACITY: 20KG (44.1LB) PER TRAY

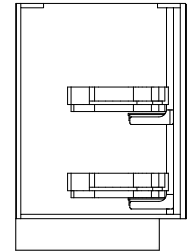
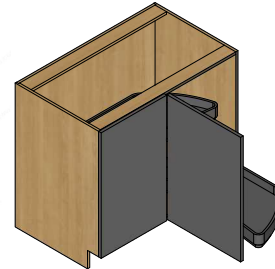

26

LAZY SUSAN PIVOTING TRAYS

STORAGE FOR CORNER CABINETS

SUB-OPTION

1 - LAZY SUSAN PIVOTING TRAYS 28 (#8228151)

CABINET'S LIMITATIONS & ACCESSORY DETAILS

TRAY DIAMETER: 28"
MIN. CABINET WIDTH: 33-1/2"
MIN. CABINET HEIGHT: 26-1/4" + TOE KICK HEIGHT
MIN. CABINET DEPTH: 22"
COLOR: MAPLE VENEER WITH A CATALYZED CLEARCOAT FINISH
TOTAL CAPACITY PER TRAY: 45.4KG (100LB)
THIS ACCESSORY KIT INCLUDES 2 TRAYS

SUB-OPTION

2 - LAZY SUSAN PIVOTING TRAYS 32 (#8232151)

CABINET'S LIMITATIONS & ACCESSORY DETAILS

TRAY DIAMETER: 32"
MIN. CABINET WIDTH: 37-1/2"
MIN. CABINET HEIGHT: 26-1/4" + TOE KICK HEIGHT
MIN. CABINET DEPTH: 24"
COLOR: MAPLE VENEER WITH A CATALYZED CLEARCOAT FINISH
TOTAL CAPACITY PER TRAY: 68KG (150LB)
THIS ACCESSORY KIT INCLUDES 2 TRAYS

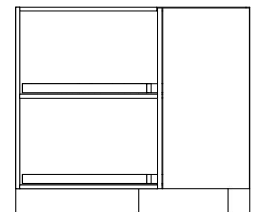
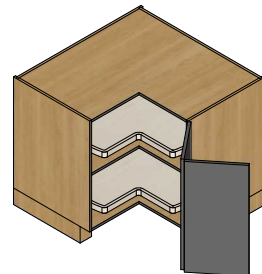

CORNER CABINETS STORAGE SYSTEMS

27 LAZY SUSAN PRO ARC STORAGE FOR CORNER CABINETS (#9776100)

CABINET'S LIMITATIONS & DETAILS

TRAY DIAMETER: 31-7/8"
MIN. CABINET WIDTH: 36-1/2"
CABINET HEIGHT: 29-3/4" TO 31-3/4" + TOE KICK HEIGHT
MIN. CABINET DEPTH: 22"
COLOR: GRAY
TOTAL CAPACITY PER TRAY: 20KG (44.1LB)
THIS ACCESSORY KIT INCLUDES 2 TRAYS

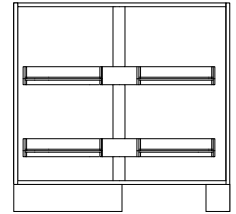
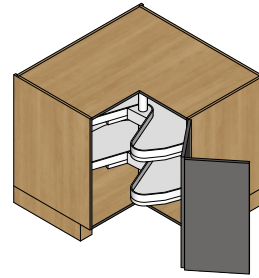

28 LAZY SUSAN 3/4 SWIVELING STORAGE FOR CORNER CABINETS

SUB-OPTION

1 - LAZY SUSAN 3/4 SWIVELING 28 (#P28K30)

CABINET'S LIMITATIONS & DETAILS

TRAY DIAMETER: 28"
MIN. CABINET WIDTH: 33"
CABINET HEIGHT: 22-3/4" TO 34" + TOE KICK HEIGHT
MIN. CABINET DEPTH: 21-3/4"
COLOR: WHITE
TOTAL CAPACITY PER TRAY: 15.9KG (35LB)
THIS ACCESSORY KIT INCLUDES 2 TRAYS

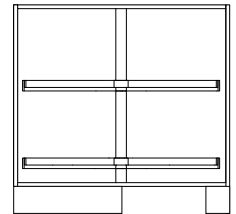
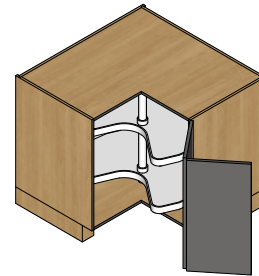

SUB-OPTION

2 - LAZY SUSAN 3/4 SWIVELING 32 (#P32K30)

CABINET'S LIMITATIONS & DETAILS

TRAY DIAMETER: 32"
MIN. CABINET WIDTH: 37-1/4"
CABINET HEIGHT: 22-3/4" TO 34" + TOE KICK HEIGHT
MIN. CABINET DEPTH: 23-1/2"
COLOR: WHITE
TOTAL CAPACITY PER TRAY: 15.9KG (35LB)
THIS ACCESSORY KIT INCLUDES 2 TRAYS

37 PUCK LIGHT INFORMATION

FOR THE CONNECTION OF THE PUCK LIGHT (3 INCH WIRE) WITH THE EXTENSION CORD (80 INCH), THE TRIANGLE SYMBOLS SHOULD NOT BE CONNECTED ON THE SAME FACE. OR ELSE, THE PUCK LIGHT WILL NOT LIGHT UP.

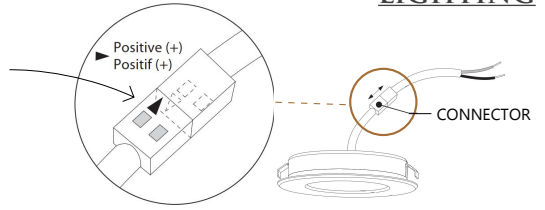

INSTALLATION FOR UPPER CABINET

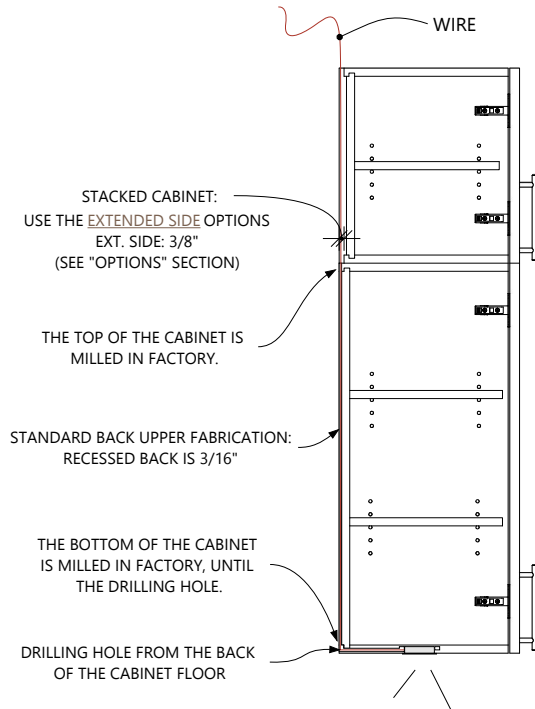

INSTALLATION FOR PANEL UNDER UPPER CABINET

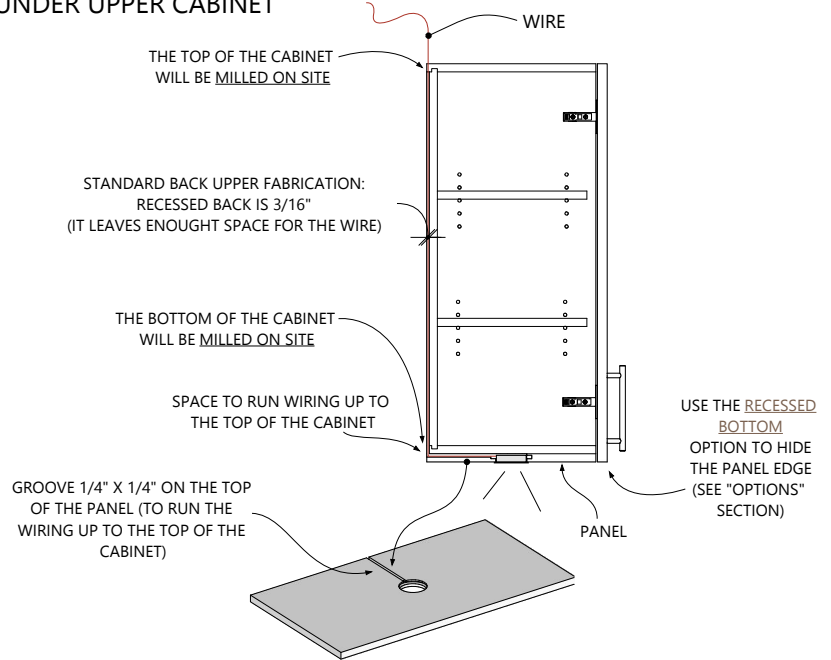

INSTALLATION FOR UPPER, BLIND & CORNER CABINETS

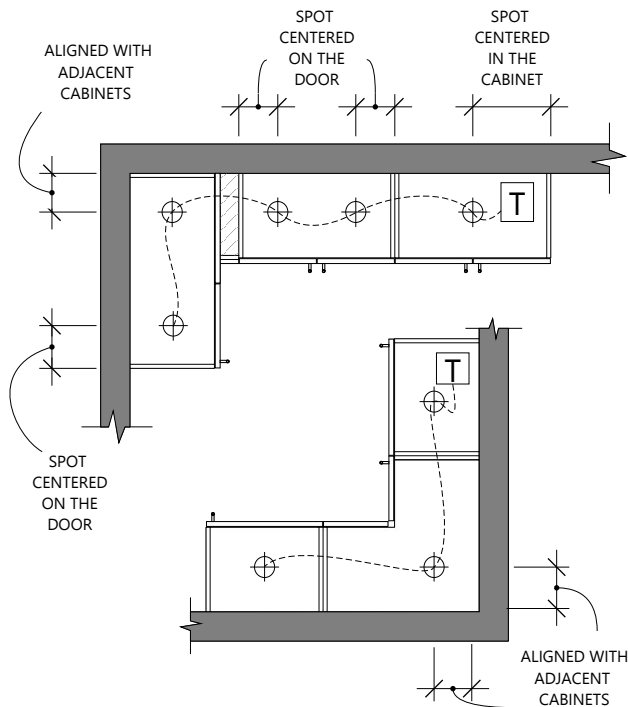

INSTALLATION FOR FLOATING SHELF

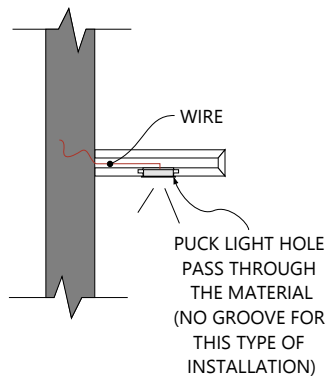

INSTALLATION FOR U1DD1MW

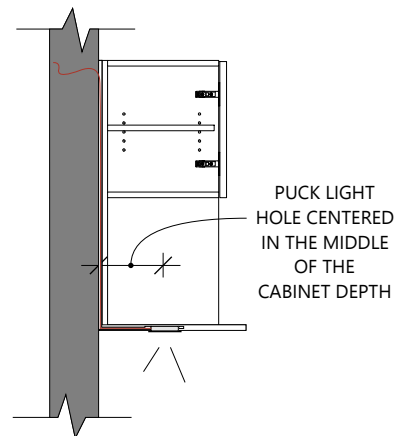

INSTALLATION FOR CANOPY BOX

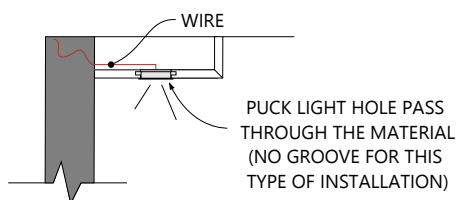

LIGHTING

37

PUCK LIGHT

DIMMABLE LED PUCK LIGHT 2.5W, 12V

* REFER TO [PUCK LIGHT INFORMATION](#) & [PUCK LIGHT 306C INSTALLATION INSTRUCTION SHEET](#) FOR MORE DETAILS.

SUB-OPTION

PUCK LIGHT LIGHTING & FRAME COLOR:

- 1 - WARM 306C-SN : 3000 KELVIN - SATIN NICKEL FINISH (250 LUMENS) [#AJ-PKD306C-30KFR-SN](#)
- 2 - COLD 306C-SN : 4000 KELVIN - SATIN NICKEL FINISH (250 LUMENS) [#AJ-PKD306C-40KFR-SN](#)
- 3 - WARM 306C-BK : 3000 KELVIN - BLACK FINISH (250 LUMENS) [#AJ-PKD306C-30KFR-BK](#)
- 4 - COLD 306C-BK : 4000 KELVIN - BLACK FINISH (250 LUMENS) [#AJ-PKD306C-40KFR-BK](#)
- 5 - WARM 306C-WH : 3000 KELVIN - WHITE FINISH (250 LUMENS) [#AJ-PKD306C-30KFR-WH](#)
- 6 - COLD 306C-WH : 4000 KELVIN - WHITE FINISH (250 LUMENS) [#AJ-PKD306C-40KFR-WH](#)

POWER SUPPLY:

7 - POWER SUPPLY 20W DIMMABLE OUTPUT 12V (8 PUCK LIGHTS MAX.)  **REQUIRED** [#EPS-20D-12V-PC](#)

ACCESSORY DIMENSIONS & DETAILS

PUCK LIGHT:

WIDTH: 2-9/16"

RECESSED DEPTH: 1/2"

CUT-OUT: 2-3/8"Ø

COMES WITH AN 80 INCH WIRE

POWER SUPPLY:

WIDTH: 9-1/4"

HEIGHT: 1-7/16"

DEPTH: 1-5/8"

NEW

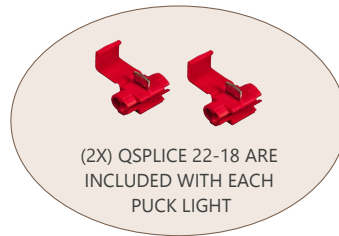

 THE POWER SUPPLY HAVE TO BE ACCESSIBLE. IT CANNOT BE INSTALLED BEHIND A PANEL OR A WALL

 PUCK LIGHT CAN ONLY BE INSTALLED UNDER CABINET FLOOR.

CABINET'S LIMITATIONS & DETAILS

UPPER CABINET *

PUCK QUANTITY: 1 OR 2 (2 ONLY AVAILABLE WITH DD CABINETS) *

THE PUCKS ARE ALWAYS CENTERED WITH THE MIDDLE OF THE DOOR.

MIN. CABINET DEPTH: 6"

MAX. CABINET DEPTH:

- MATERIAL THICKNESS 5/8" = 15-1/2"
- MATERIAL THICKNESS 3/4" = 22"

FOR UCX (UPPER BLIND CORNER) CABINET *

- IF PUCK QUANTITY = 1, IT WILL BE CENTERED WITH THE MIDDLE OF THE DOOR.
- IF PUCK QUANTITIES = 2, FOR THE SECOND PUCK (BEHIND THE BLIND PANEL), YOU NEED TO SPECIFY THE ADJACENT CABINET DEPTH. SO THE PUCK BEHIND THE BLIND CORNER WILL BE ALIGNED WITH THE ADJACENT CABINET PUCK LIGHT.

FOR UC (UPPER CORNER) CABINET *

- IF PUCK QUANTITY = 1, YOU NEED TO SPECIFY THE ADJACENT CABINET DEPTH AT THE LEFT AND THE CABINET DEPTH AT THE RIGHT. THE PUCK LIGHT WILL BE ALIGNED IN THE CORNER WITH ADJACENT CABINETS.
- IF PUCKS QUANTITIES = 2, THE PUCKS WILL BE CENTERED WITH THE MIDDLE OF THE DOORS.

FLOATING SHELF, CANOPY BOX & PANEL *

PUCK QUANTITY : 1 PER LINEAR FOOT

WIDTH POSITION: EQUAL DISTANCE

DEPTH POSITION: CENTER

MIN. FS, CBX-MJ OR PAN DEPTH: 6"

PUCK LIGHT EXTRA

EXTRA DIMMABLE LED PUCK LIGHT 2.5W, 12V & INSTALLATION ACCESSORIES (TO BE INSTALLED ON SITE)

- PUCK-W SN : 3000 KELVIN - SATIN NICKEL FINISH (250 LUMENS) [#AJ-PKD306C-30KFR-SN](#)
- PUCK-C SN : 4000 KELVIN - SATIN NICKEL FINISH (250 LUMENS) [#AJ-PKD306C-40KFR-SN](#)
- PUCK-W BK : 3000 KELVIN - BLACK FINISH (250 LUMENS) [#AJ-PKD306C-30KFR-BK](#)
- PUCK-C BK : 4000 KELVIN - BLACK FINISH (250 LUMENS) [#AJ-PKD306C-40KFR-BK](#)
- QSPLICE 22-18 : QUICK CONNECTOR 22/18 [#QUICK-SPLICE-22_18](#)
- LV-WIRE 18_2-LF : LOW VOLTAGE WIRE 18AWG - ORDER PER LINEAR FOOT [#FIL-2468-2C-18GA-RB](#)
- LV-WIRE 18_2-RLL : LOW VOLTAGE WIRE 18AWG ROLL OF 100 LINEAR FEET [#FIL-2468-2C-18GA-RB](#)
- POWER60W: POWER SUPPLY 60W DIMMABLE (18 PUCK LIGHTS MAX.) [#EPS-60D-12V-PC](#)
- KIT_PUCKHWR : INSTALLATION KIT FOR PUCK LIGHT - 10' LINEAR OF LOW VOLTAGE WIRE & 4 QSPLICE 22-18



WARM 306C-SN
PUCK-W SN
(SATIN NICKEL)



COLD 306C-SN
PUCK-C SN
(SATIN NICKEL)



WARM 306C-BK
PUCK-W BK
(BLACK)



COLD 306C-BK
PUCK-C BK
(BLACK)



WARM 306C-WH
PUCK-W WH
(WHITE)

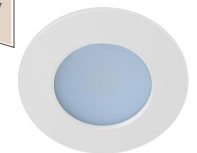

COLD 306C-WH
PUCK-C WH
(WHITE)

NEW



POWER SUPPLY 20W DIMMABLE



LV-WIRE 18_2-RLL



QSPLICE 22-18



LV-WIRE 18_2-LF



KIT_PUCKHWR

WIRELESS CHARGER

A WIRELESS DEVICE TO CHARGE YOUR SMART PHONE

ACCESSORY DIMENSIONS & LIMITATIONS

DIAMETER: 3-7/16"

HEIGHT: 7/8"

RECESS HEIGHT: 27/32"

BORE HOLE: 3-1/8"***

MATERIAL: TEMPERED GLASS SURFACE 9H GRADE /
STAINLESS STEEL / PLASTIC

TO BE INSTALLED ON SITE *

INCLUDE A WALL CHARGER & A USB/USB-C CABLE 78"

2 COLORS AVAILABLE:

- WLC-BK : BLACK BACKGROUND & BLACK ANODISE S/S RING(#NWT1.2-BLK-RB)

- WLC-WH : WHITE BACKGROUND & BLACK ANODISE S/S RING(#NWT1.2-WHT-RB)

* REFER TO THE WIRELESS CHARGER INSTALLATION INSTRUCTION SHEET.

** REFER TO DRILLING TOOLS FOR THE WIRELESS CHARGER

- ⚠ ALWAYS USE THE WALL CHARGER THAT IS INCLUDED TO GUARANTEE A PROPER OPERATION OF THE UNIT.
- ⚠ THE WIRELESS CHARGER MUST NEVER BE INSTALLED NEAR A MICROWAVE.
- ⚠ THE WIRELESS CHARGER NEEDS VENTILATION. ALLOW AIR TO CIRCULATE UNDER THE CHARGER TO PREVENT OVERHEAT*. THE CUT-OUT MUST PASS THROUGH THE MATERIAL.

ACCESSORY DETAILS

TO BE INSTALLED ON A COUNTERTOP, ON A TOP CABINET OR IN A OPENING CABINET*.

YOU NEED TO PLAN AN OUTLET, THE DEVICE IS ELECTRONIC.

INPUT: 12V/1.75A, 9V/1.75A, 5V/1.65A

OUTPUT: 15W / 10W / 7.5W / 5W

FREQUENCY: 110-148 KHZ

ALIMENTATION: 20AWG POWER CORD MICRO USB /

WALL CHARGER QC3.0 CERTIFIED UL - SHORT CIRCUIT PROTECTION

CERTIFICATION: WPC QI VERSION 1.2.4 - FCC - CE - REACH - ROHS

OPERATING TEMPERATURE: 0° TO 40°

FAST CHARGE EPP 15W

LOW ELECTRICITY CONSUMPTION: STANDBY MODE WHEN THERE IS NO PHONE

COMPATIBLE WITH IPHONE (MAGSAFE COMPATIBLE) & ANDROID



ROUND CABLE GROMMET

ORGANIZE THE WIRES ON YOUR DESK

ACCESSORY DIMENSIONS & DETAILS

DIAMETER: 2-27/32"

HEIGHT: 1"

RECESS HEIGHT: 7/8"

BORE HOLE: 2-3/8"

TO BE INSTALLED ON SITE

COLORS: 1 - GRM-BK: BLACK (#60091090)

2 - GRM-WH: WHITE (#60091030)

3 - GRM-CH: CHROME (#600910140)

4 - GRM-GG: GRAPHITE GRAY (#600910907)



GRM-BK



GRM-WH



GRM-CH



GRM-GG

41 HAMPER PULL-OUT HAMPER

SUB-OPTION

1 - CABINET WIDTH (FIXED): 17-7/8" (#32714530)

CABINET'S LIMITATIONS & ACCESSORY DETAILS

MIN. CABINET HEIGHT: 23-3/4" + TOE KICK HEIGHT
 MIN. FINGER GRIP CABINET HEIGHT: 24-1/2" + TOE KICK HEIGHT
 B1SR1PO MIN. CAB. HEIGHT: 23" + 1/8" (MID. GAP) + MIN. DRW. FR. HEIGHT + TKH
 FOR TOP ROLLOUT OPTION: ADD 6-1/2" TO THE CABINET HEIGHT
 MIN. CABINET DEPTH: 22-1/2"
 SOFT CLOSE
 COLOR: WHITE AND BLUE
 BASKET: 2 x 33L
 MAXIMUM LOAD CAPACITY: 50KG (154LB)

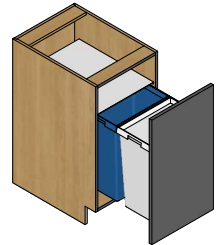

SUB-OPTION

2 - CABINET WIDTH (FIXED): 23-3/4" (#32716030)

CABINET'S LIMITATIONS & ACCESSORY DETAILS

MIN. CABINET'S HEIGHT: 23-3/4" + TOE KICK HEIGHT
 MIN. FINGER GRIP CABINET HEIGHT: 24-1/2" + TOE KICK HEIGHT
 B1SR1PO MIN. CAB. HEIGHT: 23" + 1/8" (MID. GAP) + MIN. DRW. FR. HEIGHT + TKH
 FOR TOP ROLLOUT OPTION: ADD 6-1/2" TO THE CABINET HEIGHT
 MIN. CABINET'S DEPTH: 22-1/2"
 SOFT CLOSE
 COLOR: WHITE AND BLUE
 BASKET: 2 x 33L + 1 x 12L + 1 x 2,5L
 MAXIMUM LOAD CAPACITY: 50KG (110LB)

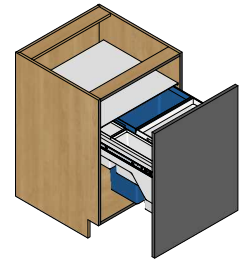

48 ROD AND SUPPORTS CLOSET STORAGE

⚠ FOR THIS ACCESSORY, ALL THE ADJUSTABLE SHELF[ES] WILL BE REPLACED WITH TH ROD & SUPPORTS.

ACCESSORY DIMENSIONS & DETAILS

INCLUDED WITH THIS ACCESSORIES KIT:

- ROUND CLOSET ROD (#43108140)

DIAMETER: 1"

COLOR: CHROME

- CLOSET ROD SUPPORT (#8334140)

TYPE: OPEN

COLOR: CHROME

QUANTITY: 2

CABINET'S LIMITATIONS & ACCESSORY DETAILS

MAX. CABINET WIDTH: 40"
 THE ROD CENTER HEIGHT: INSTALLED 2-9/32" UNDER THE TOP OF THE FIXED SHELF
 THE ROD CENTER DEPTH: INSTALLED 12" FROM THE BACK (INSIDE) OF THE CABINET

⚠ IF THE CABINET IS LARGER THAN: 24"

A ROUND CENTER SUPPORT (#2211603140) IS AUTOMATICALLY ADDED TO THE KIT

ROUND CENTER SUPPORT



ROUND ROD



ROUND ROD SUPPORT

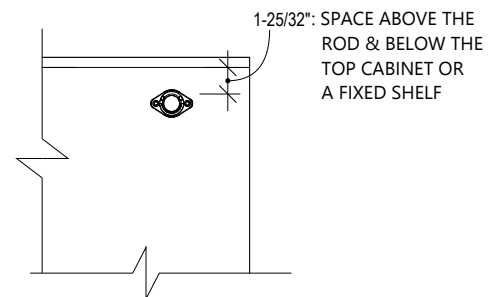

ROD SUPPORT INSTALLATION
SIDE VIEW

ROD AND SUPPORTS STAND-ALONE

STAND-ALONE INSTALLATION CLOSET STORAGE

ACCESSORY DIMENSIONS & DETAILS

INCLUDED WITH THIS ACCESSORIES KIT:

- ROUND CLOSET ROD (#43108140)

MAX. LENGHT : 96"

DIAMETER : 1"

COLOR : CHROME

- CLOSET ROD SUPPORT (#8334140)

TYPE: OPEN

COLOR: CHROME

QUANTITY: 2

- CENTER ROD SUPPORT & SHELF BRACKET (#3221560140)

WILL BE ADDED AUTOMATICALLY WHEN THE LENGHT IS LONGER THAN 24". A PANEL (AS A SHELF) CAN BE ADDED ABOVE THE CENTER ROD SUPPORT. YOU NEED TO PLAN FOR IT IN YOUR DESIGN.

YOU NEED TO INSTALL PLYWOOD AS WALL BACKING TO PROPERLY FIX THE SUPPORTS AGAINST A WALL.



LIMITER 86°

REDUCE DOOR OPENING ANGLE TO 86° (#70T355390)

ACCESSORY DETAILS

FOR 110° HINGE
 *REFER TO [HINGES](#) (SEE IN "BASIC HARDWARE" SECTION)
 DELIVERED IN A BOX
 TO BE INSTALLED ON SITE
 NON REMOVABLE
 COLOR: BLACK

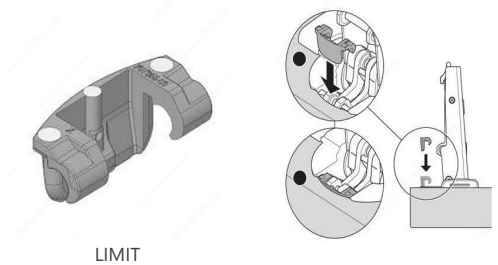

LIMIT

LIMITERS FOR HF

REDUCE UPPER DOOR OPENING ANGLE

LIMITERS

- 1 - LIMITER 104° FOR HF (#20F7051)
- 2 - LIMITER 83° FOR HF (#20F7011)

ACCESSORY DETAILS

FOR HF MECHANISM ONLY
 * REFER TO [LIFT DOOR](#) (SEE IN "BASIC HARDWARE" SECTION)
 DELIVERED IN A BOX
 TO BE INSTALLED ON SITE
 REMOVABLE
 COLOR: GRAY



1- LIMITER HF104



2- LIMITER HF83

⚠ BE AWARE THAT BY USING A LIMITER WITH HF MECHANISM, THE ACCESS TO THE CABINET WILL BE REDUCED. THE USE OF THE LIMITER IS AT YOUR OWN RISK.

HOU-COV

HOUSING COVER FOR HINGE

ACCESSORY DETAILS

THIS HOUSING COVER IS A NICE ADDITION TO THE FINISHED OF THE INTERIOR OF THE CABINET.
 IT IS USED TO COVER THE HOUSING OF THE HINGE.



HOU-COV

61 PUSH TO OPEN INFORMATION: BASE CABINETS FG STANDARD

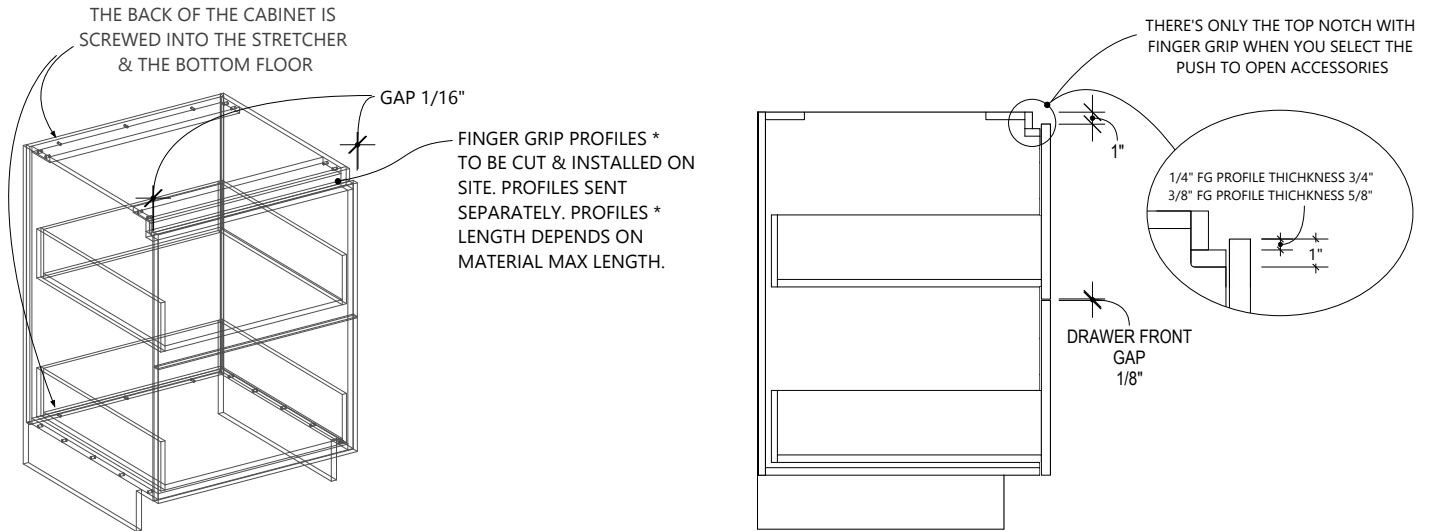

* REFER TO [FG-2](#) & [FG-2.5](#) (SEE "WORKSHOP" SECTION) FOR FG PROFILES & "THE COLLECTION" FOR MATERIAL LENGTH. ALSO REFER TO [FINGER GRIP INFORMATION](#) (SEE "BASE CABINETS" SECTION)

DRAWER FRONT ALIGNMENT

A TOOL TO HELP YOU WITH THE DESIGN ALIGNMENT IN YOUR PROJECT

FORMULA: CABINET HEIGHT - TOE KICK = CHTK

SELECT THE DIMENSION HEIGHT YOU NEED = **A** **

$(CHTK - 1-3/8" - A) \div 3 =$ **B** **

$CHTK - 1-1/8" - A =$ **C** **

$CHTK - 1-1/4" - (B \times 2) =$ **D** **

$CHTK - 1-1/4" - (A + B) =$ **E** **

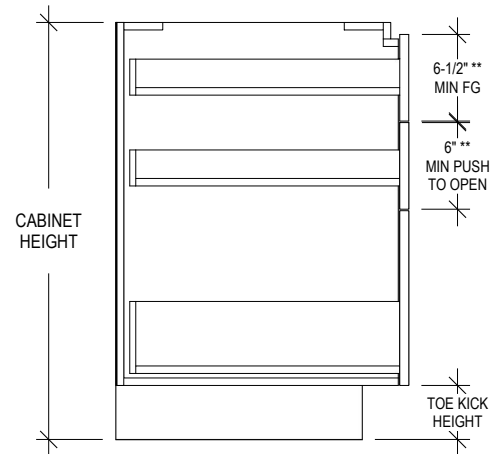

ALIGNMENT DIAGRAM

BE CAREFUL: THE ALIGNMENT OF THE STD DRAWER FRONTS HEIGHT IS NOT EQUAL

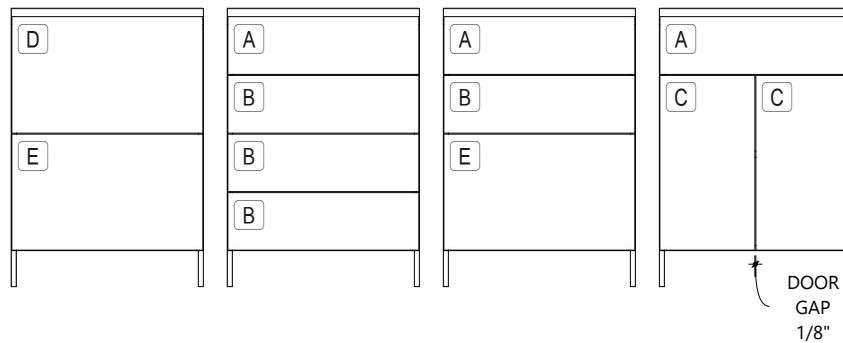

** REFER TO [DOOR LIMITATION](#) HEIGHT (SEE THE "COLLECTION") / REFER TO [DRAWER TAB](#) (SEE IN "ANNEXES" SECTION)

⚠ THE SMALLEST INCREMENT ACCEPTED FOR DOORS & DRAWER FRONTS DIMENSIONS IS 1/16". DIMENSIONS CANNOT BE ROUNDED. PLAN CAREFULLY YOUR ALIGNMENT.

61 PUSH TO OPEN INFORMATION: BASE CABINETS FG SUSP. STD

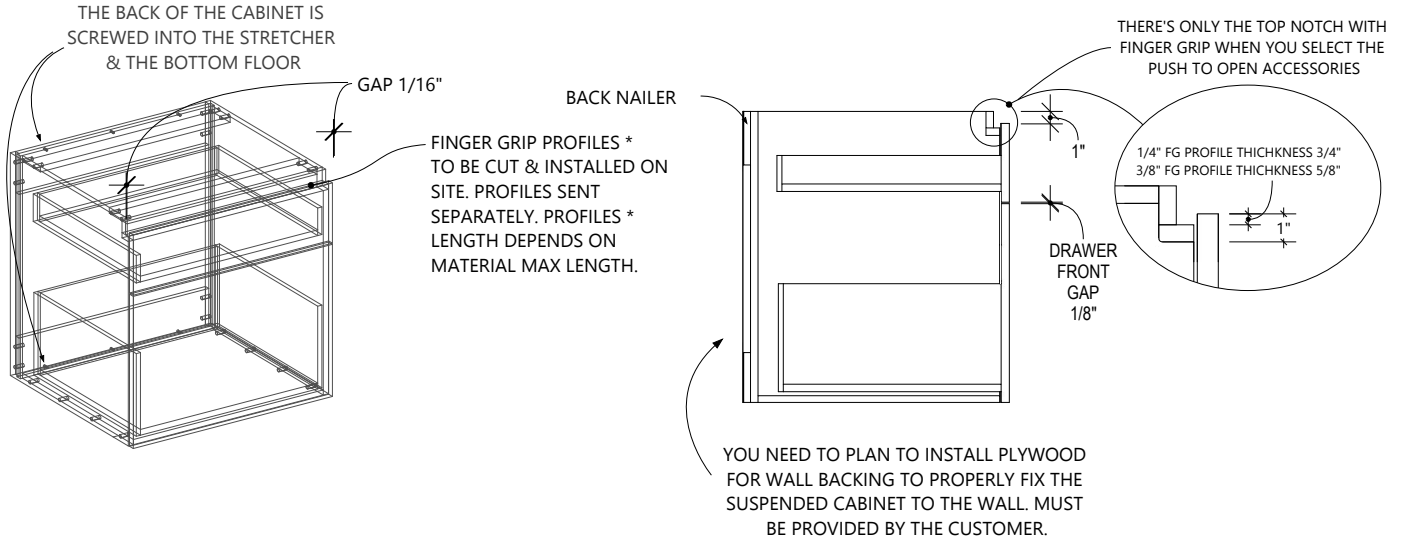

* REFER TO [FG-2](#) & [FG-2.5](#) (SEE "WORKSHOP" SECTION) FOR FG PROFILES & "THE COLLECTION" FOR MATERIAL LENGTH. ALSO REFER TO [FINGER GRIP INFORMATION](#) (SEE "BASE CABINETS" SECTION)

DRAWER FRONT ALIGNMENT

A TOOL TO HELP YOU WITH THE DESIGN ALIGNMENT IN YOUR PROJECT

FORMULA:

CABINET HEIGHT = CH

SELECT THE DIMENSION HEIGHT YOU NEED = **A** **

$CH - 1 - 1/4" - (A \times 2) =$ **B** **

$CH - 1 - 1/8" - A =$ **C** **

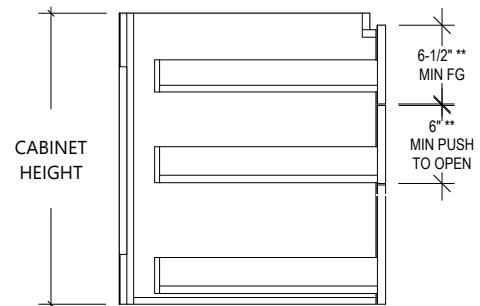

ALIGNMENT DIAGRAM

BE CAREFUL: THE ALIGNMENT OF THE STD DRAWER FRONTS HEIGHT IS NOT EQUAL

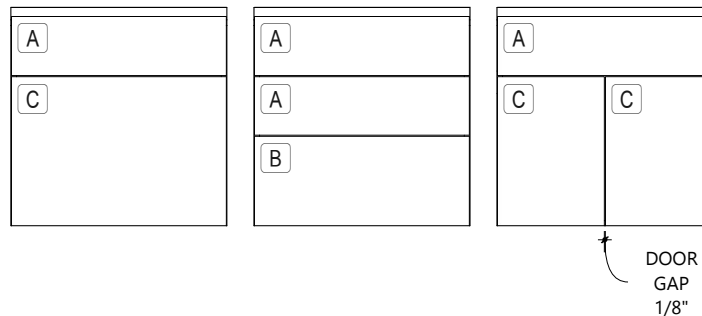

** REFER TO [DOOR LIMITATION](#) HEIGHT (SEE THE "COLLECTION") / REFER TO [DRAWER TAB](#) (SEE IN "ANNEXES" SECTION)

⚠ THE SMALLEST INCREMENT ACCEPTED FOR DOORS & DRAWER FRONTS DIMENSIONS IS 1/16". DIMENSIONS CANNOT BE ROUNDED. PLAN CAREFULLY YOUR ALIGNMENT.

61 PUSH TO OPEN INFORMATION: BASE CABINETS FG DESIGN

OPENING SYSTEMS

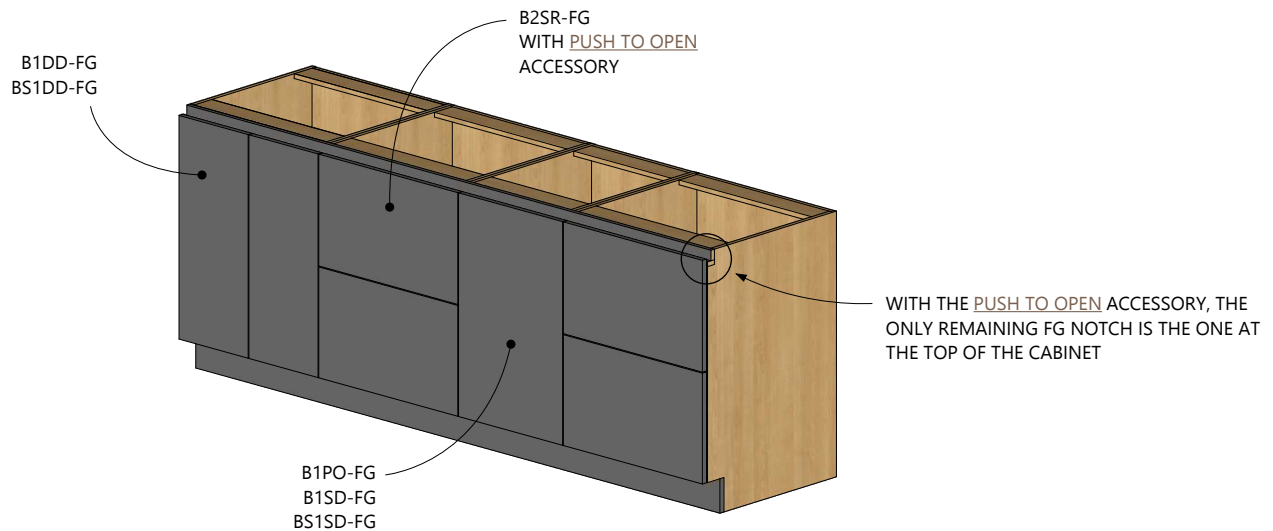

FINGER GRIP CABINETS CONCEPTION: DOORS & DRAWERS
HOW TO USE PUSH TO OPEN ACCESSORY
TO SIMPLIFY YOUR INSTALLATION

FINGER GRIP PROFILE OVER
BUILT-IN DISHWASHER.

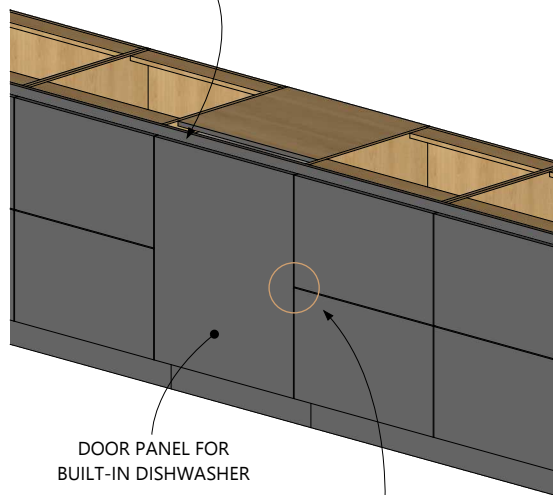

USE THE PUSH TO OPEN (SEE "ACCESSORIES" SECTION)
ON A FINGER GRIP CABINET AGAINST A DISHWASHER
TO COVER THE DISHWASHER SIDE

TO DETERMINE THE DISHWASHER
OPENING HEIGHT AVAILABLE:
CABINET HEIGHT MINUS 2" (FG PROFILE)

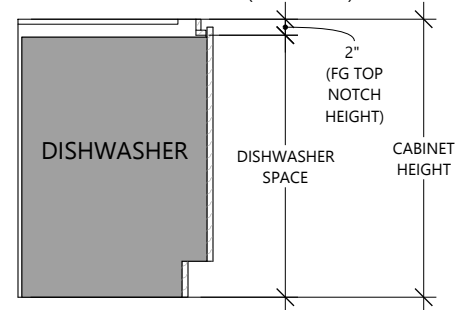

FINGER GRIP CABINETS CONCEPTION: DISHWASHER
HOW TO USE PUSH TO OPEN ACCESSORY
TO SIMPLIFY YOUR INSTALLATION

61 PUSH TO OPEN

A WAY TO OPEN DOOR/DRAWER WITHOUT HANDLE

⚠ THIS ACCESSORY, WHEN SELECTED, AFFECT EVERY DOOR & DRAWER FRONT OF THE CABINET.

⚠ PUSH TO OPEN MAY NOT BE AVAILABLE ON EVERY [OPTIONS](#) & [ACCESSORIES](#). REFER TO "OPTION" & "ACCESSORIES"

CABINET'S LIMITATIONS

LIMITATION FOR THE **TIP-ON** (DOOR ONLY) & **LIBERO** ACCESSORIES: REFER TO THE CABINET'S LIMITATIONS

MIN. WIDTH FOR THE **TIPMATIC** ACCESSORY: 12"

MIN. DEPTH FOR THE **TIPMATIC** ACCESSORY: REFER TO [SLIDES DEPTH & LIMITATIONS](#) (SEE IN "ANNEXES" SECTION)

* FOR FINGER GRIP COMBINAISON: REFER TO [BASE CAB. FG STD](#) & [BASE CAB. FG SUSP. STD](#) & [PUSH TO OPEN INFORMATION: BASE CAB. FG DESIGN](#) (SEE IN "ACCESSORIES" SECTION).

TIP-ON (#956A1004)

(ONLY APPLICABLE TO DOOR)

UNAVAILABLE FOR HL & HF. REFER TO SERVO-DRIVE.

ACCESSORY DETAILS

HANDLELESS DOOR CAN BE OPENED & CLOSED WITH A LIGHT TOUCH BY SIMPLY PUSHING THE DOOR.

INTEGRATED (BY DRILLING) TO THE SIDE, TOP OR BOTTOM OF THE CABINET (DEPENDING OF THE CABINET TYPE).

THIS ACCESSORY INCLUDES A MAGNET.

TIP-ON

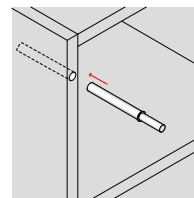

B1DD

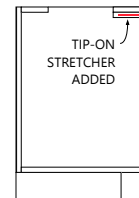

U2DD

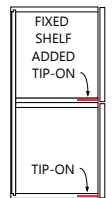

SERVO-DRIVE

(ONLY APPLICABLE TO HF & HL LIFT DOOR MECHANISM)

ACCESSORY DETAILS

LIFT DOOR SYSTEMS CAN BE OPENED WITH A SIMPLE LIGHT TOUCH. TO CLOSE AGAIN, PRESS THE SWITCH AT THE FRONT BOTTOM OF THE CABINET.

YOU NEED TO PLAN FOR AN ELECTRICAL OUTLET FOR THE ELECTRONIC SERVO-DRIVE SYSTEM.

THE SYSTEM CLOSING & OPENING IS SILENT.

IT CAN BE MANUALLY OPENED IF THERE'S A POWER FAILURE.

INCLUDED 1X SERVO-DRIVE UNO FLEX PLUG-IN TRANSFORMER 12W ([Z10NA30UGF](#)) (WITH A LENGTH OF 44" (1120MM) WIRE).

⚠ 1 TRANSFORMER PER MECHANISM

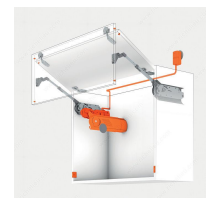
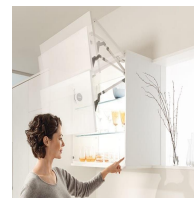

TIPMATIC BY GRASS (KIT TIPMATIC)

(ONLY APPLICABLE TO DRAWER & ROLLOUT SHELF)

ACCESSORY DETAILS

FOR HANDLELESS DRAWER FRONT. IT OPENS WHEN GENTLY TAPPED. THE MECHANISM IS INTEGRATED INTO THE DRAWER SLIDES SOFT CLOSE.

KIT TIPMATIC

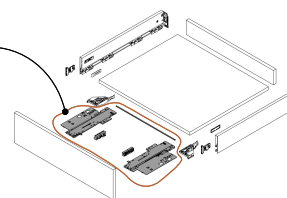

LIBERO (#36973100)

(ONLY APPLICABLE FOR RECYCLING CENTER & HAMPER)

WEB VIDEO LINK: <https://youtu.be/fKlnhy89e11>

ACCESSORY DETAILS

HANDLELESS PULLOUT, OPENED BY FOOT SENSOR.

MOUNTED AT THE FRONT & BOTTOM OF THE CABINET.

YOU NEED TO PLAN AN OUTLET IN THE CABINET, THE DEVICE IS ELECTRONIC.

LOW VOLTAGE: 5V, 2A INPUT WITH USB-C SOCKET.

POWER SUPPLY FOR 110 V TO 230 V OUTLETS

(INCLUDED INTERNATIONAL ADAPTERS IN THE SET).

A 2M (78-3/4") USB-C/USB POWER CABLE IS INCLUDED.

SETTINGS, LIGHTING, PUSH-OUT RESISTANCE & ADJUSTMENTS CAN BE CONTROLLED VIA SMARTPHONE APP (ANDROID, IOS & ALEXA).

LOAD CAPACITY: 40KG (88LB)

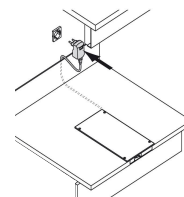

FREE SPACE FOR THE PLUG & OUTLET (PLUG CUT-OUT TO BE CUTTED ON SITE)

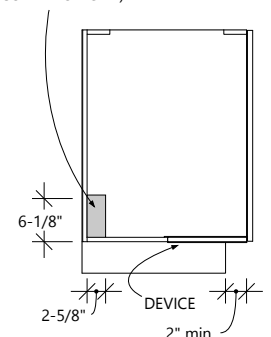

GRID

VENTILATION GRID FOR TOE KICK [#191180](#)
(INCLUDING THE CLEAR PLASTIC MOUNTING CLIPS [#190180](#))

CABINET'S LIMITATIONS & ACCESSORY DETAILS

MIN. CABINET WIDTH: 21"
MIN. TOE KICK HEIGHT: 4"
WIDTH: 18-5/8"
HEIGHT: 3-5/32"
DEPTH: 1/2"
CUT-OUT: 18-1/4"W x 2-3/4"H (TO BE CUTTED ON SITE)
COLOR: SATIN NICKEL
PERFECT FOR BUILT-IN APPLIANCE THAT REQUIRES 200CM² AIR VENTILLATION



NET PRO

PRODUCT TO CLEAN THE SURFACES (710ml).

ACCESSORY DETAILS

CLEANER FOR:

- MELAMINE PANELS
- HIGH PRESSURE LAMINATES
- LACQUERED SURFACES
- STONE SURFACES
- THERMOPLASTIC SURFACES

THIS PRODUCT IS SOLVANT FREE.



BASIC HARDWARE

HINGES

* REFER TO HINGES QUANTITY (SEE IN " ANNEXES SECTION)

HIN110-BM: BLUM 110° BLUMOTION
HINGE FOR DOOR THICKNESS 5/8" to 7/8"
SOFT CLOSE



HNG110-BM

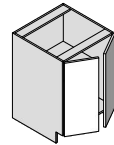

HNG110-NS: BLUM 110° NO SPRING
HINGE WITHOUT SPRING FOR DOOR THICKNESS 5/8" to 7/8"
TO USE WITH PUSH TO OPEN (REFER TO "ACCESSORIES" SECTION)

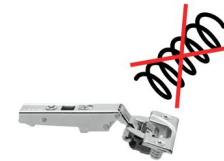

HNG110-NS

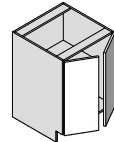

BLUM FOR BIFOLDING DOOR (CORNER CABINET)
FOR DOOR THICKNESS 5/8" to 7/8"

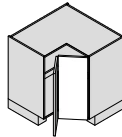

BLUM FOR BLIND CORNER (BLIND CORNER CABINET)
FOR DOOR THICKNESS 5/8" to 7/8"
SOFT CLOSE

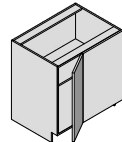

BLUM 45° DOOR
FOR DOOR THICKNESS 5/8" to 7/8"
SOFT CLOSE

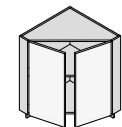

ARM-COV: ARM COVER CAP
WITH AJ LOGO, FOR BLUM HINGE



ARM-COV

THE HOUSE COVER IS NOT
INCLUDED WITH THE CABINET.

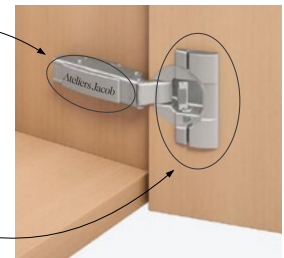

SHELF PINS

SH-PIN: PIN FOR DROP-IN ADJUSTABLE SHELF (#1282G)
MIN. 4 PINS BY SHELF
FINISH: ZINC



SH-PIN

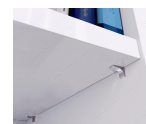

SH-PIN-GLS: PIN FOR DROP-IN ADJUSTABLE GLASS SHELF (#328180)
MIN. 4 PINS BY GLASS SHELF
FINISH: NICKEL WITH RUBBER PAD



SH-PIN-GLS



SHELF PIN (FOR GROOVED FIXED SHELF) (#34007030)
MIN. 4 PINS BY FIXED SHELF
INVISIBLE, USED AS A GUIDE

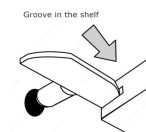

DUPLO METAL SHELF CLIP (#58372G)
USED IN THE APRON SINK OPTION
FINISH: ZINC



CATCHES

DOUBLE ROLLER CATCH (#508V)
USED TO FIXED REMOVABLE PANEL
FINISH: ZINC



LEVELERS & NUTS

5/16" - 18 LEVELER - STEEL-PLASTIC (#539030)
USED IN THE APRON SINK OPTION
FINISH: WHITE & ZINC



5/16" - 18 LEVELER
STEEL-PLASTIC

T-NUT WITH FOUR PRONGS - 5/16" (#70212)
USED IN TH APRON SINK OPTION
FINISH: ZINC



T-NUT WITH
FOUR PRONGS - 5/16"

DRAWERS

REFER TO [SLIDES DEPTH & LIMITATIONS](#) (SEE IN "ANNEXES SECTION")

VIONARO DRAWER

SLIDE: DYNAPRO BY GRASS

SIDE BOX: VIONARO SNOW WHITE* BY GRASS

BACK & FLOOR BOX: WHITE MELAMINE (REFER TO THE "COLLECTION")

SOFT CLOSE

MATERIAL THICKNESS: 5/8"

BOX HEIGHT : - 63MM**

- 89MM*** (3,5039")

- 185MM*** (7,2835")

LOAD CAPACITY: 40KG (88.1 LB) - INCLUDING DRAWER WEIGHT

HEAVY DUTY (WHEN SPECIFIED) LOAD CAPACITY: 70KG (154.3 LB) - INCLUDING DRAWER WEIGHT

* PREMIUM KIT IN OPTION

SIDE BOX: VIONARO GRAPHITE BY GRASS

BACK & FLOOR BOX: GREY MELAMINE (REFER TO THE "COLLECTION")

** ONLY AVAILABLE FOR SOME OF THE CABINETS. AS SPECIFIED IF APPLICABLE

*** REFER TO [VIONARO DRAWER BOX HEIGHT ACCORDING TO DRAWER FRONT HEIGHT](#)
(SEE IN "ANNEXES" SECTION)

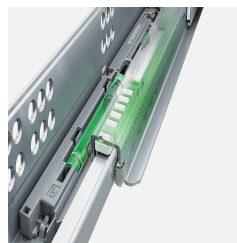

DYNAPRO

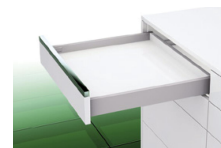

VIONARO H63

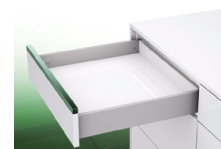

VIONARO H89

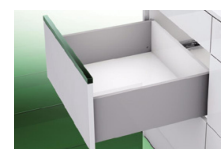

VIONARO H185

DOVETAIL DRAWER

SLIDE: DYNAPRO BY GRASS

BOX MATERIAL: VARNISHED NATURAL BIRCH****

SOFT CLOSE

MATERIAL THICKNESS: 5/8"

BOX HEIGHT: - 2-1/2*****

- 3" - 7"*****

LOAD CAPACITY: 40KG (88.1 LB) - INCLUDING DRAWER WEIGHT

HEAVY DUTY (WHEN SPECIFIED) LOAD CAPACITY: 70KG (154.3 LB) - INCLUDING DRAWER WEIGHT

**** VARNISHED WHITE OAK & VARNISHED AMERICAN WALNUT ARE ONLY AVAILABLE AS [SPECIAL ORDER](#)

***** ONLY AVAILABLE FOR SOME OF THE CABINETS. AS SPECIFIED IF APPLICABLE

***** REFER TO [DOVETAIL DRAWER BOX HEIGHT ACCORDING TO DRAWER FRONT HEIGHT](#)
(SEE IN "ANNEXES" SECTION) / 9" & 11" DOVETAIL DRAWER BOX HEIGHTS ARE ONLY
AVAILABLE AS A [SPECIAL ORDER](#)



DOVETAIL

ROLLOUTS

REFER TO [SLIDES DEPTH & LIMITATIONS](#) (SEE IN "ANNEXES SECTION")

VIONARO ROLLOUT

SLIDE: DYNAPRO BY GRASS

SIDE BOX: VIONARO SNOW WHITE* BY GRASS

INSET PANEL FOR ROLLOUT: VIONARO SNOW WHITE* BY GRASS

BACK & FLOOR BOX: WHITE MELAMINE (REFER TO THE "COLLECTION")

SOFT CLOSE

MATERIAL THICKNESS: 5/8"

BOX HEIGHT : - 89MM (3,5039") / SMALL ROLLOUT **
- 185MM (7,2835") / BIG ROLLOUT **

LOAD CAPACITY: 40KG (88.1 LB) - INCLUDING ROLLOUT WEIGHT

* PREMIUM KIT IN OPTION

SIDE BOX: VIONARO GRAPHITE BY GRASS

INSET PANEL FOR ROLLOUT: VIONARO GRAPHITE BY GRASS

BACK & FLOOR BOX: GREY MELAMINE (REFER TO THE "COLLECTION")

** REFER TO [ROLLOUT INFORMATION](#) (SEE IN "OPTIONS" SECTION)



DYNAPRO

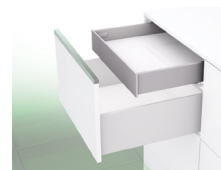

VIONARO H89

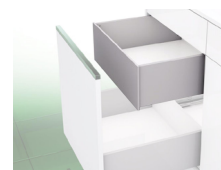

VIONARO H185

DOVETAIL ROLLOUT

SLIDE: DYNAPRO BY GRASS

BOX MATERIAL: VARNISHED NATURAL BIRCH ***

SOFT CLOSE

MATERIAL THICKNESS: 5/8"

BOX HEIGHT: - 4" / SMALL ROLLOUT ****
- 7" / BIG ROLLOUT ****

LOAD CAPACITY: 40KG (88.1 LB) - INCLUDING ROLLOUT WEIGHT

*** VARNISHED WHITE OAK & VARNISHED AMERICAN WALNUT ARE ONLY AVAILABLE AS [SPECIAL ORDER](#)

**** REFER TO [ROLLOUT INFORMATION](#) (SEE IN "OPTIONS" SECTION)



DOVETAIL 4"



DOVETAIL 7"

SPACERS

DIMENSION: 25MM W. X 47MM H. X 25MM D. (1"W. X 1-7/8"H. X 1"D.)

THE SPACERS ARE USED WITH ROLLOUT TO CLEAR THE DOOR HINGES
CAN BE BUY INDIVIDUALLY

COLOR: 1 - WHITE / SPAC-WH ([#60285012](#))

2 - BLACK / SPAC-BK ([#60285090](#))



SPAC-WH



SPAC-BK

VIONARO DRAWER & ROLLOUT DETAILED PARTS

LEGEND	
A: VIOLCK-FR	VIONARO FRONT LOCKING DEVICES LEFT & RIGHT (PAIR)
B: VIO89ROLLFHL	FRONT HOLDERS (WITH METAL SCREWS) & FRONT BOTTOM CONNECTOR FOR VIONARO 89MM ROLLOUT (PAIR)
C: VIO185ROLLFHL	FRONT HOLDERS (WITH METAL SCREWS) & FRONT STABILISERS & FRONT BOTTOM CONNECTOR FOR VIONARO 185MM ROLLOUT (PAIR)
D: VIO89FHL	FRONT HOLDERS FOR VIONARO 89MM DRAWER (PAIR)
E: VIO185FHL	FRONT HOLDERS & FRONT STABILISERS FOR VIONARO 185MM DRAWER (PAIR)

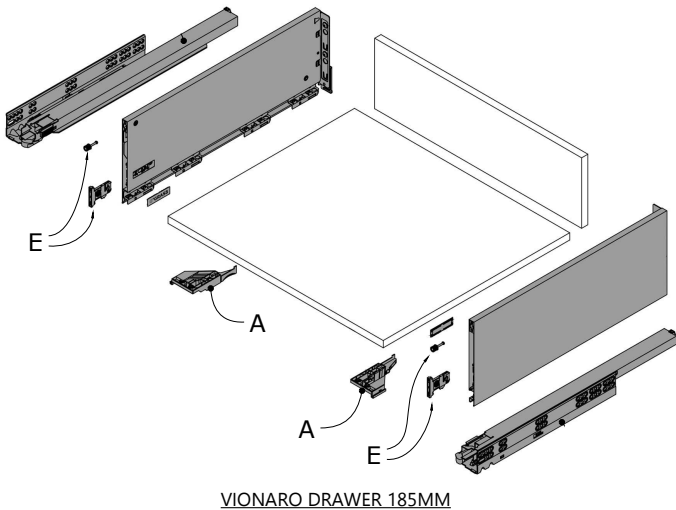
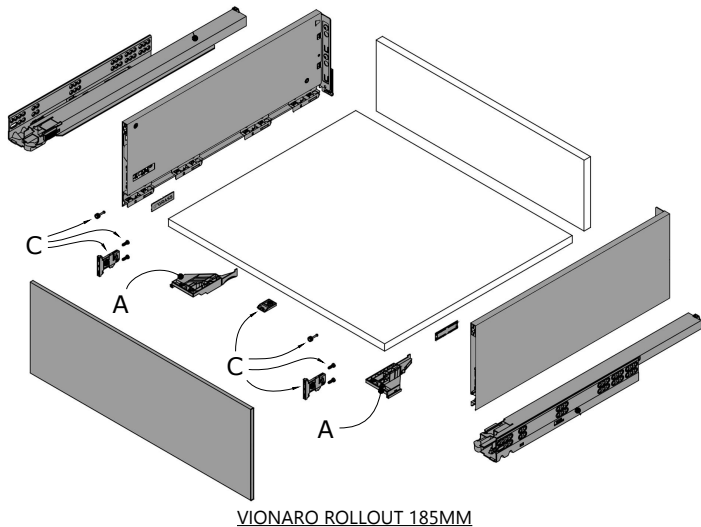
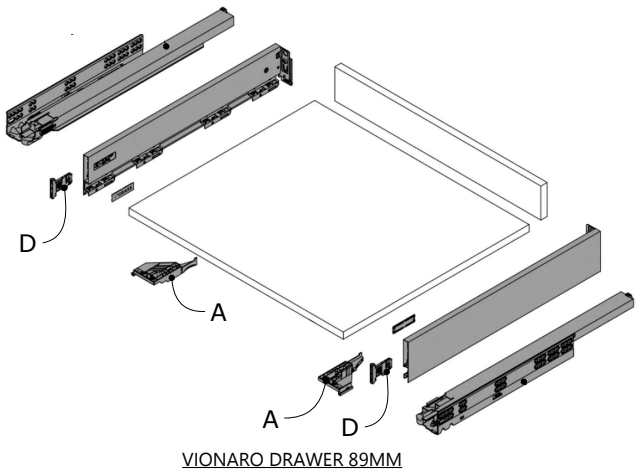
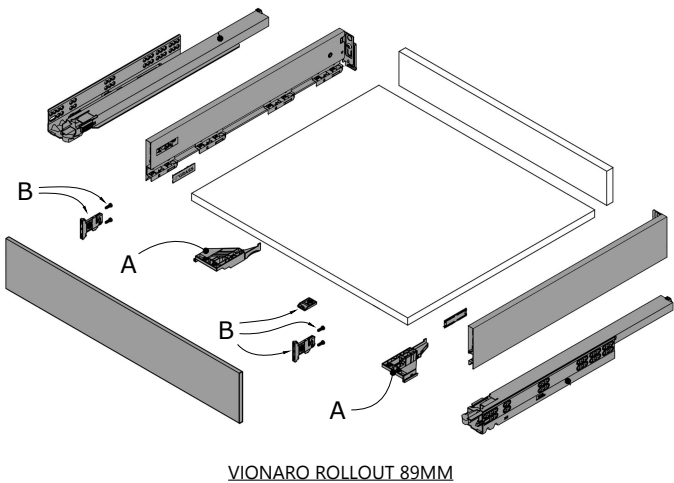
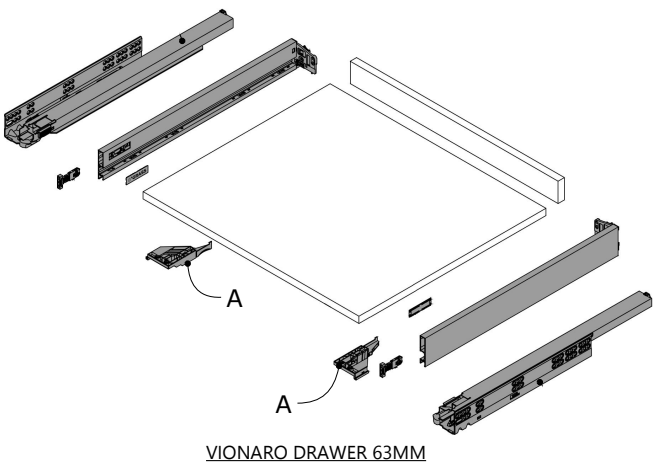

LIFT DOORS

LIFT MECHANISM: HK-XS

WEB VIDEO LINK: <https://youtu.be/xP-ijqHWGb0>

SMALL & COMPACT LIFT SYSTEM

SOFT CLOSE

REDUCE DOOR OPENING ANGLE WITH A 86° LIMITER

* REFER TO OPENING SYSTEMS (SEE IN "ACCESSORIES" SECTION)

DOOR'S LIMITATIONS & DETAILS

DOOR HEIGHT: 10-1/4" - 18"

DOOR THICKNESS: 5/8" - 7/8"

CABINET WIDTH: 29-7/8" OR SMALLER, 1 ARM (HK-XS MECHANISM) IS INSTALLED ON THE LEFT SIDE OF THE CABINET.

CABINET WIDTH: 30" OR LARGER, 2 ARMS (HK-XS MECHANISM) PER DOOR WILL BE INSTALLED.

CABINET WIDTH 37" OR LARGER: ANOTHER TOP HINGE IS ADDED IN THE MIDDLE OF THE DOOR.

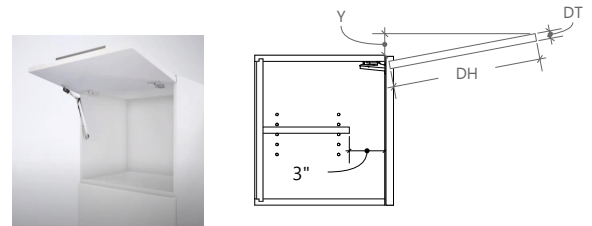

$Y = (DH - A) \times 0,3$				
DT (MM)	16	19	22	24
A (MM)	45	34	23	15

DT = DOOR THICKNESS
DH = DOOR HEIGHT

LIFT MECHANISM: HK TOP

LIFT SYSTEM

SOFT CLOSE

COVER COLOR: GRAY

THE OPENING ANGLE STOP IS INTEGRATED (75° to 107°) TO THE HK TOP MECHANISM. NO LIMITER ACCESSORY REQUIRED.

THE MECHANISM INSTALLATION POSITION MAXIMIZES THE INTERIOR SPACE.

DOOR'S LIMITATIONS & DETAILS

DOOR HEIGHT: 8-1/4" - 23-5/8"

DOOR THICKNESS: 5/8" - 1"

FOR ADJUSTABLE SHELF(ES) QUANTITY:
* REFER TO SHELVES QUANTITY
(SEE IN "ANNEXES" SECTION)

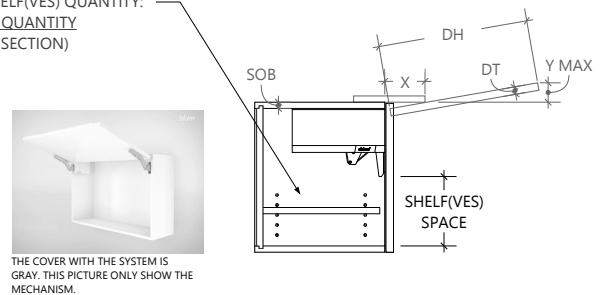

$Y = DH \times 0,29 + DT - SOB$					
DT (MM)	16	19	22	26	28
X (MM)	68	57	47	33	27

DT = DOOR THICKNESS
DH = DOOR HEIGHT
SOB = TOP PANEL THICKNESS

LIFT DOORS

LIFT MECHANISM: HF

WEB VIDEO LINK: <https://youtu.be/xSP9Qjz-XJw>

SYSTEM DESIGNED FOR BIFOLD DOORS.

SOFT CLOSE

COVER COLOR: GRAY

REDUCES UPPER DOOR OPENING ANGLE WITH A 103° OR 83° LIMITER FOR HF

DOOR'S LIMITATIONS & DETAILS

DOOR THICKNESS: 5/8" - 7/8"

* REFER TO OPENING SYSTEMS (SEE IN "ACCESSORIES" SECTION).

⚠ BE AWARE OF THE SPACE REQUIRED OVER THE CABINET. VARIES ACCORDING TO THE DOORS HEIGHT.

FOR ADJUSTABLE(S) SHELF(VE)S QUANTITY:
REFER TO THE SHELVES QUANTITY
(SEE IN "ANNEXES" SECTION)

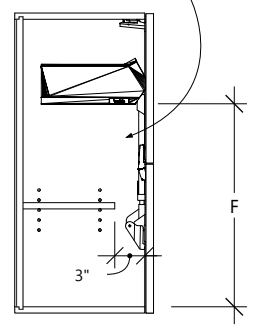

HEIGHTS & ALIGNMENT SPECIFICATIONS FOR HF CABINET

DIMENSION ACCORDING TO EQUAL DOORS HEIGHT

HANDLE SPACE NOT INCLUDED

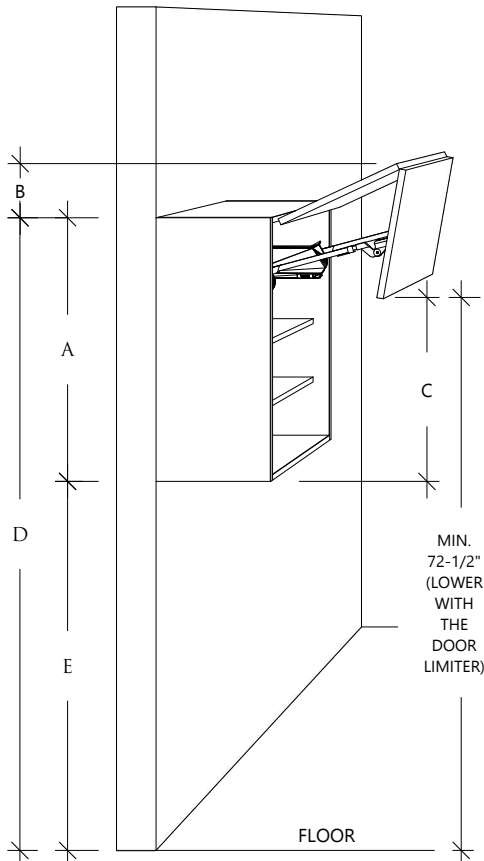

A CABINET HEIGHT	B SPACE REQUIRED OVER CABINET		C OPENING		D TOP CABINET MIN. ALIGN.	E BOTTOM CAB. MIN. ALIGN.	F SHELF(VE)S SPACE
	WHITOUT LIM.	104° LIMITER	WHITOUT LIM.	104° LIMITER			
20"	5-3/4"	3-5/8"	15-13/16"	13-11/16"	76-11/16"	56-11/16"	11-1/2"
20-1/2"	5-7/8"	3-3/4"	16-3/16"	14-1/16"	76-13/16"	56-5/16"	11-13/16"
21"	6"	3-3/4"	16-9/16"	14-5/16"	76-15/16"	55-15/16"	12-3/16"
21-1/2"	6-1/8"	3-7/8"	16-15/16"	14-11/16"	77-1/16"	55-9/16"	12-1/2"
22"	6-1/4"	3-7/8"	17-5/16"	14-15/16"	77-3/16"	55-3/16"	14"
22-1/2"	6-3/8"	4"	17-11/16"	15-5/16"	77-5/16"	54-13/16"	14-3/8"
23"	6-1/2"	4"	18-1/16"	15-5/8"	77-7/16"	54-7/16"	14-3/4"
23-1/2"	6-5/8"	4-1/8"	18-7/16"	15-15/16"	77-9/16"	54-1/16"	15-1/16"
24"	6-5/8"	4-1/8"	18-11/16"	16-3/16"	77-13/16"	53-13/16"	15-7/16"
24-1/2"	6-3/4"	4-1/4"	19-1/16"	16-9/16"	77-15/16"	53-7/16"	15-3/4"
25"	6-7/8"	4-1/4"	19-7/16"	16-7/8"	78-1/16"	53-1/16"	16-1/8"
25-1/2"	7"	4-3/8"	19-13/16"	17-1/4"	78-3/16"	52-11/16"	16-1/2"
26"	7-1/8"	4-3/8"	20-3/16"	17-1/2"	78-5/16"	52-5/16"	16-13/16"
26-1/2"	7-1/4"	4-1/2"	20-9/16"	17-7/8"	78-7/16"	51-15/16"	17-3/16"
27"	7-3/8"	4-1/2"	20-15/16"	18-1/8"	78-9/16"	51-9/16"	17-1/2"
27-1/2"	7-1/2"	4-1/2"	21-5/16"	18-3/8"	78-11/16"	51-3/16"	17-7/8"
28"	7-5/8"	4-5/8"	21-11/16"	18-13/16"	78-13/16"	50-13/16"	18-1/4"
28-1/2"	7-5/8"	4-5/8"	21-15/16"	19"	79-1/16"	50-9/16"	18-9/16"
29"	7-3/4"	4-3/4"	22-5/16"	19-3/8"	79-3/16"	50-3/16"	18-15/16"
29-1/2"	7-7/8"	4-3/4"	22-11/16"	19-11/16"	79-5/16"	49-13/16"	19-1/4"
30"	8"	4-7/8"	23-1/16"	20-1/16"	79-7/16"	49-7/16"	19-5/8"
30-1/2"	8-1/8"	4-7/8"	23-7/16"	20-5/16"	79-9/16"	49-1/16"	20"
31"	8-1/4"	5"	23-13/16"	20-11/16"	79-11/16"	48-11/16"	20-5/16"
31-1/2"	8-3/8"	5"	24-3/16"	20-15/16"	79-13/16"	48-5/16"	20-11/16"
32"	8-1/2"	5-1/8"	24-9/16"	21-5/16"	79-15/16"	47-15/16"	21"
32-1/2"	8-1/2"	5-1/8"	24-13/16"	21-9/16"	80-3/16"	47-11/16"	21-3/8"
33"	8-5/8"	5-1/4"	25-3/16"	21-15/16"	80-5/16"	47-5/16"	21-3/4"
33-1/2"	8-3/4"	5-1/4"	25-9/16"	22-3/16"	80-7/16"	46-15/16"	22-1/16"
34"	8-7/8"	5-3/8"	25-15/16"	22-9/16"	80-9/16"	46-9/16"	22-7/16"
34-1/2"	9"	5-3/8"	26-5/16"	22-7/16"	80-11/16"	46-3/16"	22-3/4"
35"	9-1/8"	5-1/2"	26-11/16"	23-3/16"	80-13/16"	45-13/16"	23-1/8"
35-1/2"	9-1/4"	5-1/2"	27-1/16"	23-1/2"	80-15/16"	45-7/16"	23-1/2"
36"	9-3/8"	5-5/8"	27-7/16"	23-7/8"	81-1/16"	45-1/16"	23-7/8"
36-1/2"	9-3/8"	5-5/8"	27-11/16"	24-1/8"	81-5/16"	44-13/16"	24-3/16"
37"	9-1/2"	5-3/4"	28-1/16"	24-1/2"	81-7/16"	44-7/16"	24-1/2"
37-1/2"	9-5/8"	5-3/4"	28-7/16"	24-3/4"	81-9/16"	44-1/16"	24-7/8"
38"	9-3/4"	5-7/8"	28-13/16"	25-1/8"	81-11/16"	43-11/16"	25-1/4"
38-1/2"	9-7/8"	5-7/8"	29-3/16"	25-3/8"	81-13/16"	43-5/16"	25-9/16"
39"	10"	6"	29-9/16"	25-3/4"	81-15/16"	42-15/16"	25-15/16"
39-1/2"	10-1/8"	6"	29-15/16"	26"	82-1/16"	42-9/16"	26-1/4"
40"	10-1/4"	6-1/16"	30-5/16"	26-3/8"	82-3/16"	42-3/16"	26-5/8"

LIFT DOORS

LIFT MECHANISM: HL

WEB VIDEO LINK: https://youtu.be/eD_l9aDzPx0

LIFT UP SYSTEM
COVER COLOR: GRAY

DOOR'S LIMITATIONS & DETAILS

DOOR HEIGHT: 12-1/2" - 22-7/8"
DOOR THICKNESS: 5/8" - 7/8"

TO CALCULATE THE INSIDE WIDTH AVAILABLE, SUBSTRACT 5-1/2" TO THE CABINET WIDTH (TO CLEAR THE MECHANISM ARMS).



THE SHELF IS NOT INCLUDED
WITH THE CABINET

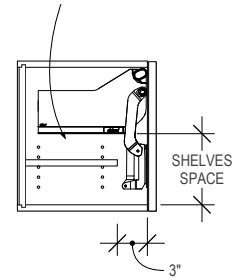

HL DOOR CLEARANCE TAB

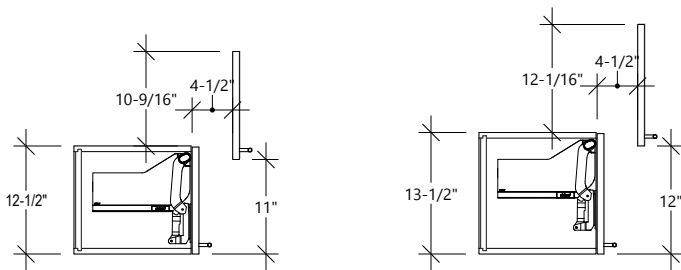

CABINET HEIGHT: 12-1/2" - 13-1/2"

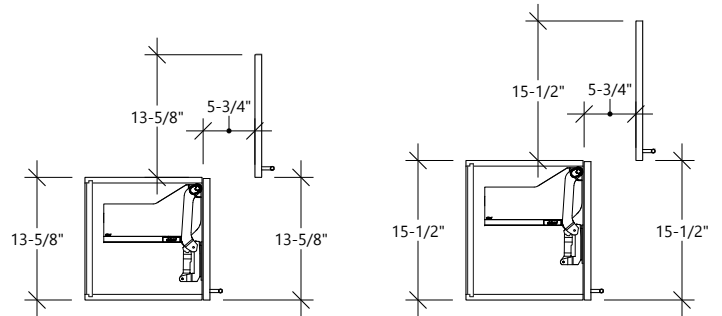

CABINET HEIGHT: 13-5/8" - 15-1/2"

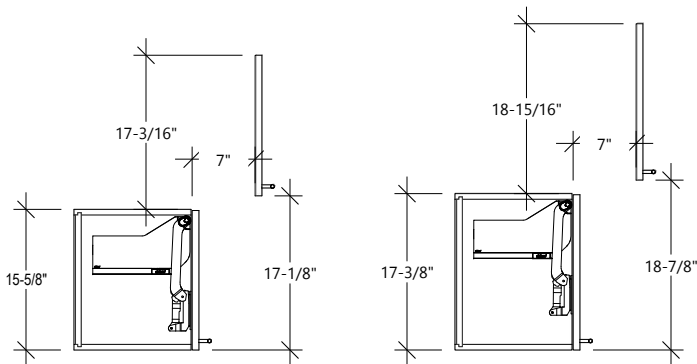

CABINET HEIGHT: 15-5/8" - 17-3/8"

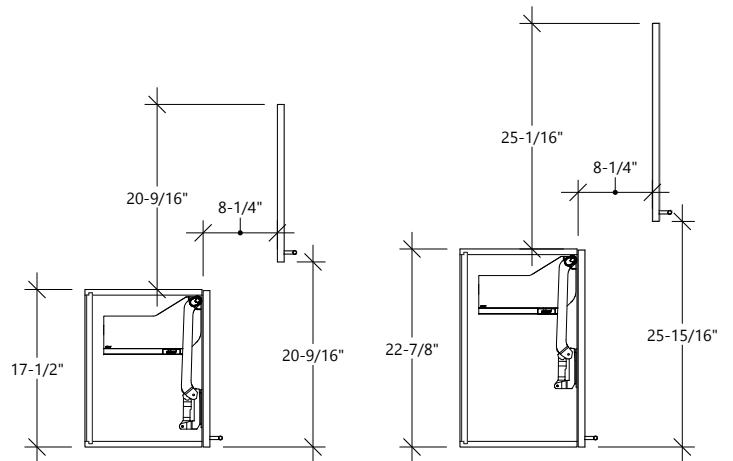

CABINET HEIGHT: 17-1/2" - 22-7/8"

FOLDING RAIL DOOR

(FOR UPPER CABINET)

**** PUSH TO OPEN UNAVAILABLE ****

FOR 2 WINGS DOOR (2 PANELS).

WING (DOOR) WIDTH: 9-7/8" MIN. TO 23-5/8" MAX.

WING (DOOR) THICKNESS: 5/8" TO 1"

WING (DOOR) HEIGHT: 19-11/16" - 66"

MAX. WING (DOOR) WEIGHT: 25KG

THE DOOR WEIGHT ALWAYS TAKE PREDOMINANCE OVER THE DOOR HEIGHT & WIDTH.
(SEE THE DOOR WEIGHT REFERENCE IN THE "COLLECTION")

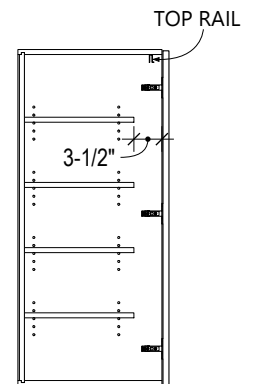

WITH 86° DOOR LIMITER

IF NEEDED, REFER TO OPENING SYSTEMS (SEE IN "ACCESSORIES" SECTION)

FILLER 1"W MIN.

(ALWAYS CONSIDER THE SPACE TO PROVIDE ENOUGH ROOM FOR THE HANDLE.)

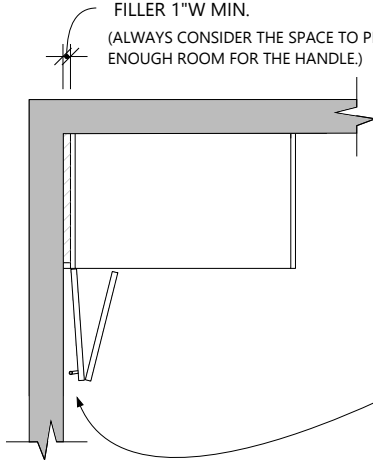

TO ENSURE A SUCCESSFULL INSTALLATION, THE HANDLE SHOULD BE FIXED ON THE DOOR PANEL HINGED TO THE CABINET. NEVER ON THE SECOND PANEL. WE RECOMMAND TO FIXE IT AT HALF-HEIGHT ON THE DOOR.

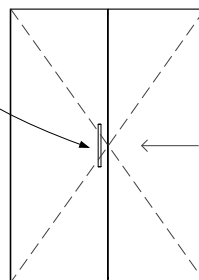

WITHOUT 86° DOOR LIMITER

IN THIS CASE, THE DOOR IS EXCEEDING CABINET SIDE. THE CABINET CANNOT BE INSTALLED AGAINST A WALL.

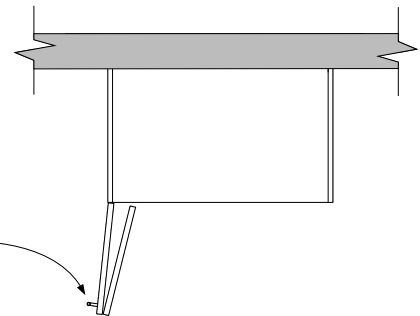

POCKET DOOR

(FOR UPPER POCKET DOOR CABINET)

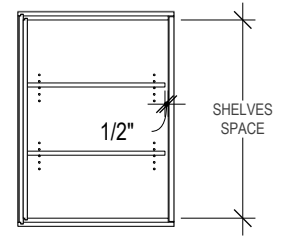

THE DOOR CAN BE INSTALLED VERTICALLY OR HORIZONTALLY.

DOOR WIDTH: 10" - 24"
DOOR HEIGHT: 14-1/4" - 42"
DOOR THICKNESS: 5/8" - 3/4"
MAX DOOR WEIGHT: 13,6 KG

YOU MUST TAKE INTO CONSIDERATION THE DOOR WIDTH, ACCORDING TO THE SLIDE DEPTH. IF THE SLIDE IS TOO DEEP, THE DOOR WILL DISAPPEAR IN THE CABINET (IF IT'S A PUSH TO OPEN) OR THE HANDLE WILL HIT THE CABINET.

IF YOUR POCKET DOOR CABINET IS BESIDE AN APPLIANCE OR A PANEL DEEPER THAN THE POCKETDOOR CABINET, BE CAREFUL TO AVOID A CONFLICT WITH THE DOOR HANDLE.

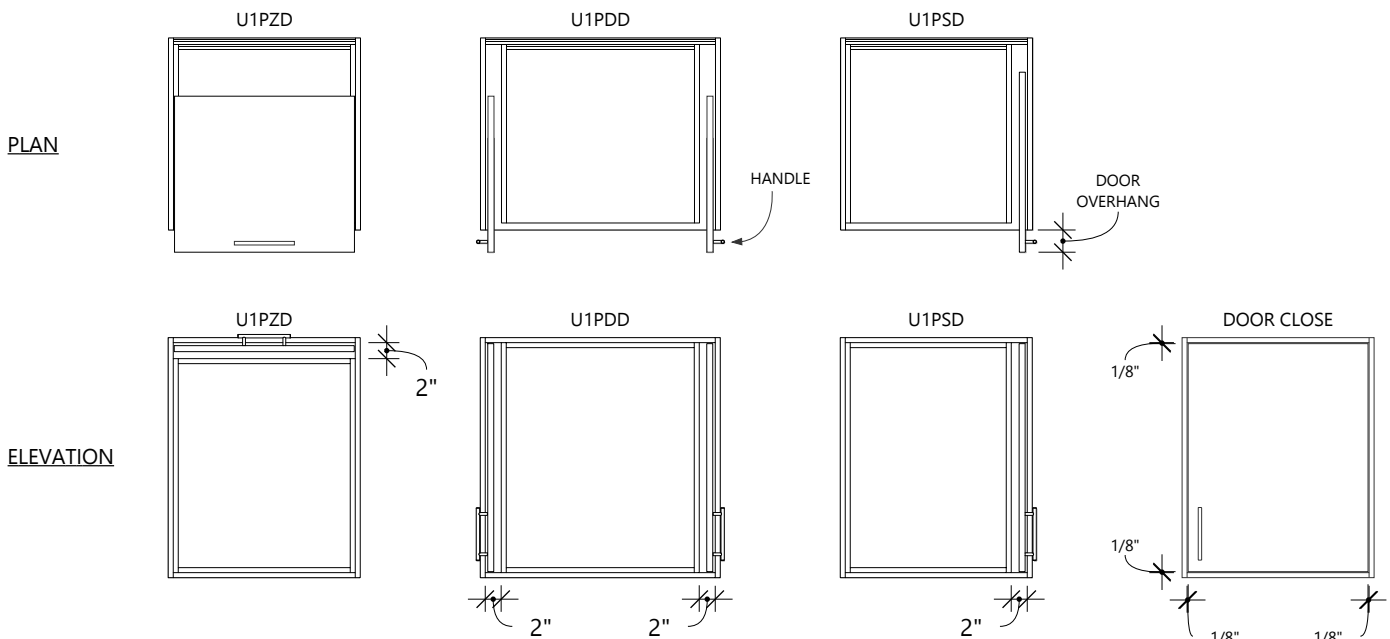

POCKET DOOR SLIDE DEPTH VS DOOR WIDTH

FORMULAS FOR DOOR WIDTH

PSD CABINET: CABINET WIDTH - 1/4" (2 X 1/8 GAP) - 2 X EXTERIOR SIDE THICKNESS = DOOR WIDTH
PDD CABINET: (CABINET WIDTH - 3/8" (3 X 1/8 GAP) - 2 X EXTERIOR SIDE THICKNESS) ÷ 2 = DOOR WIDTH
PZD CABINET: CABINET HEIGHT - 1/4" (2 X 1/8 GAP) - 2 X EXTERIOR SIDE THICKNESS = DOOR HEIGHT

⚠ DO NOT USE THIS FORMULA IF YOU REMOVE THE CABINET BOTTOM.

DOOR WIDTH
OR DOOR HEIGHT
FOR PZD CAB

	10"	11"	12"	13"	14"	15"	16"	17"	18"	19"	20"	21"	22"	23"	24"	
12"	1-7/8"	2-7/8"	3-7/8"	4-7/8"	5-7/8"	6-7/8"	7-7/8"	8-7/8"	9-7/8"	10-7/8"	11-7/8"	12-7/8"	13-7/8"	14-7/8"	15-7/8"	DOOR OVERHANG FOR **3/4" DOOR THICKNESS
14"	N/A	N/A	1-7/8"	2-7/8"	3-7/8"	4-7/8"	5-7/8"	6-7/8"	7-7/8"	8-7/8"	9-7/8"	10-7/8"	11-7/8"	12-7/8"	13-7/8"	
16"	N/A	N/A	N/A	N/A	1-7/8"	2-7/8"	3-7/8"	4-7/8"	5-7/8"	6-7/8"	7-7/8"	8-7/8"	9-7/8"	10-7/8"	11-7/8"	
18"	N/A	N/A	N/A	N/A	N/A	N/A	1-7/8"	2-7/8"	3-7/8"	4-7/8"	5-7/8"	6-7/8"	7-7/8"	8-7/8"	9-7/8"	
20"	N/A	N/A	N/A	N/A	N/A	N/A	N/A	N/A	1-7/8"	2-7/8"	3-7/8"	4-7/8"	5-7/8"	6-7/8"	7-7/8"	
22"	N/A	N/A	N/A	N/A	N/A	N/A	N/A	N/A	N/A	N/A	1-7/8"	2-7/8"	3-7/8"	4-7/8"	5-7/8"	
24"	N/A	N/A	N/A	N/A	N/A	N/A	N/A	N/A	N/A	N/A	N/A	N/A	1-7/8"	2-7/8"	3-7/8"	

↑
SLIDE DEPTH ***

** IF THE DOOR THICKNESS IS 5/8", ADD 1/8" TO THE DOOR OVERHANG VALUE.
*** REFER TO SLIDES DEPTH & LIMITATIONS (SEE "ANNEXES" SECTION)

FILE DRAWER

DRAWER FRONT MIN HEIGHT: 14-1/2"

FILE DRAWER
LETTER SIZE
(SHEET 8-1/2" x 11")

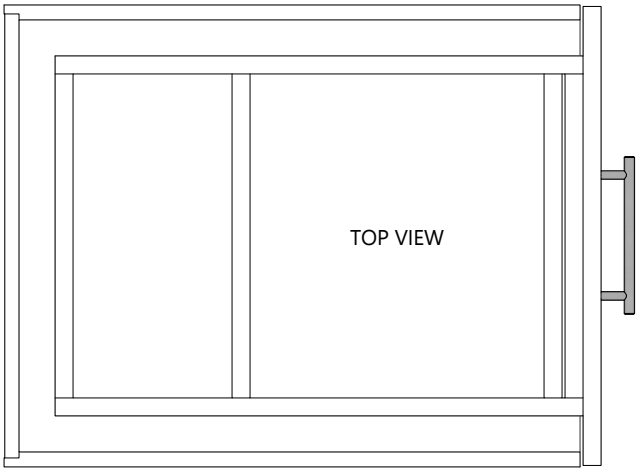

FILE DRAWER
LEGAL SIZE
(SHEET 8-1/2" x 14")

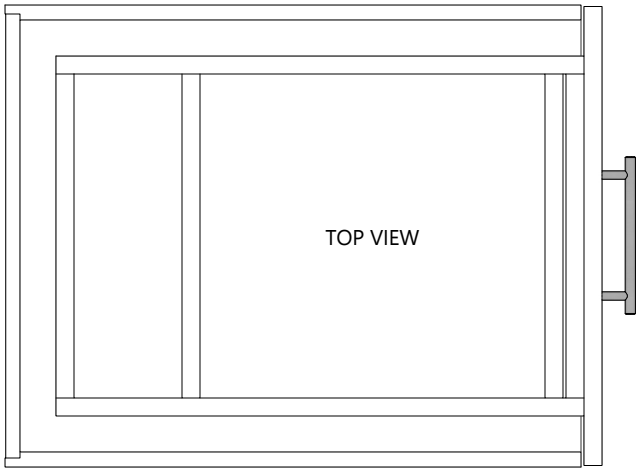

PLASTIC FILE HOLDER
MOLDING (#141230)

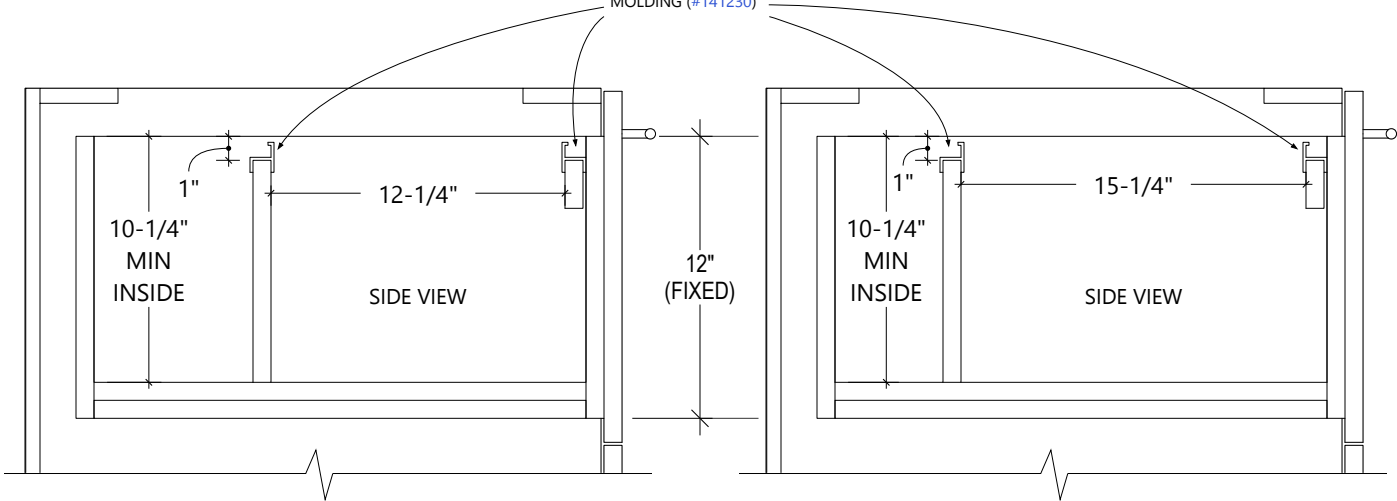

ANNEXES

HINGES QUANTITY ACCORDING TO DOOR HEIGHT

HINGES QTY	DOOR HEIGHT
2	< 35-13/16"
3	35-7/8" - 71-15/16"
4	72" - 94"

SHELVES QUANTITY ACCORDING TO BAY OR CABINET HEIGHT (UPPER & TALL CABINETS)

SHELVES QTY	BAY HEIGHT	HF CABINET HEIGHT
0	< 13-7/16"	< 21-3/4"
1	13-7/16" - 25-3/8"	21-3/4" - 37-5/8"
2	25-7/16" - 37-3/8" *	37-3/4" - 40"
3	37-7/16" - 43-3/8" *	N/A
4	43-7/16" - 73-3/8"	N/A
5	73-7/16" - 92-3/4"	N/A

* BAY HEIGHT FROM 34-5/8" TO 43-3/4": ADJUSTABLE SHELF IN THE MIDDLE MIGHT INTERFERE WITH THE HINGE IN THE CENTER OF THE DOOR. THE ADJUSTABLE SHELF WILL BE MOVED TO THE NEXT SHELF HOLES ABOVE OR UNDER THE CENTER HINGE.

SHELVES QUANTITY ACCORDING TO MEDICINE BAY HEIGHT

SHELVES QTY	BAY HEIGHT
0	< 13-7/16"
1	13-7/16" - 20-3/8"
2	20-7/16" - 28-3/8"
3	28-7/16" - 38-3/8" **
4	38-7/16" - 52-3/4"

** BAY HEIGHT FROM 28-7/16" TO 38-3/8": ADJUSTABLE SHELF IN THE MIDDLE MIGHT INTERFERE WITH THE HINGE IN THE CENTER OF THE DOOR. THE ADJUSTABLE SHELF WILL BE MOVED TO THE NEXT SHELF HOLES ABOVE OR UNDER THE CENTER HINGE.

HINGE 110°: STANDARD POSITIONS

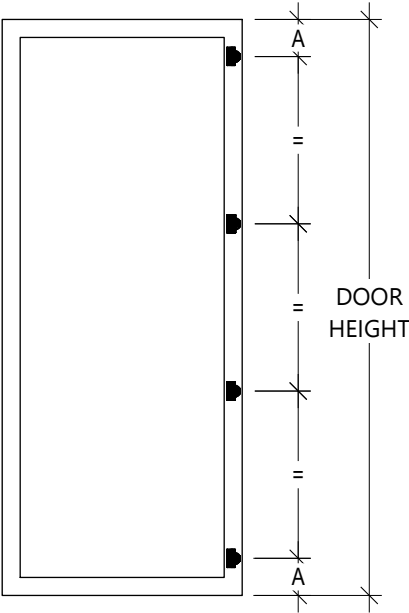

DOOR HEIGHT	"A" POSITION
14-7/8" AND MORE	4-5/8"
8-3/4" - 14-13/16"	3"
8-11/16" OR LESS	2"

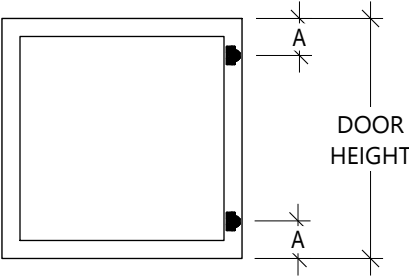

SLIDES DEPTH & LIMITATIONS

DRAWER			
		SLIDES DEPTH	MINIMUM CABINET DEPTH
			MINIMUM SUSP. CABINET DEPTH
VIONARO & DOVETAIL 89MM - 185MM		11" (270MM) ****	11-7/8"
		12" (300MM) ****	13"
		14" (350MM)	15"
		16" (400MM)	17"
	63MM *** VIONARO DYNAPRO HEAVY DUTY *** SLIDES	* 18" (450MM)	19"
		20" (500MM)	20-7/8"
		** 22" (550MM)	22-7/8"

POCKET DOOR SLIDE MECHANISM	
SLIDE DEPTH	MINIMUM CABINET DEPTH
12"	14"
14"	16"
16"	18"
18"	20"
20"	22"
22"	24"
24"	26"

* STD BATHROOM SUSPENDED CABINET (BASE SUSP. & BASE FG SUSP.)

** STD KITCHEN CABINET (BASE, BASE FG & TALL)

*** ONLY AVAILABLE WHEN SPECIFIED

**** WARNING! THE ACCESSORY [PUSH TO OPEN](#) IS UNAVAILABLE FOR THIS SLIDE DEPTH

ROLLOUT								
ROLLOUT VIONARO				ROLLOUT DOVETAIL			ROLLOUT SHELF	
SLIDES DEPTH	MINIMUM CAB. DEPTH	MIN. SUSP. CAB. DEPTH	MIN. POCKET DOOR DEPTH	MINIMUM CAB. DEPTH	MIN. SUSP. CAB. DEPTH	MIN. POCKET DOOR DEPTH	MIN. CAB. DEPTH	MIN. POCKET DOOR DEPTH
11" (270MM)	12-1/2"	13-1/8"	14-1/2"	12-7/8"	13-1/2"	14-3/4"	N/A	N/A
12" (300MM)	13-5/8"	14-1/4"	15-5/8"	14"	14-5/8"	15-7/8"	N/A	N/A
14" (350MM)	15-5/8"	16-1/4"	17-5/8"	16"	16-5/8"	17-7/8"	16-1/8"	18-1/8"
16" (400MM)	17-5/8"	18-1/4"	19-5/8"	18"	18-5/8"	19-7/8"	18-1/8"	20-1/8"
18" (450MM)	* 19-5/8"	* 20-1/4"	21-5/8"	* 20"	* 20-5/8"	21-7/8"	* 20"	22"
20" (500MM)	21-1/2"	** 22-1/8"	23-1/2"	** 21-7/8"	** 22-1/2"	23-3/4"	** 22"	24"
22" (550MM)	** 23-1/2"	24-1/8"	25-1/2"	23-7/8"	24-1/2"	25-3/4"	24"	26"

* STD BATHROOM SUSPENDED CABINET (BASE SUSP. & BASE FG SUSP.)

** STD KITCHEN CABINET (BASE, BASE FG & TALL)

DRAWER TAB

VIONARO DRAWER BOX HEIGHT VS DRAWER FRONT HEIGHT		
VIONARO HEIGHT	DRAWER FRONT HEIGHT	DRAWER FRONT HEIGHT WITH FINGER GRIP
89MM	6" - 9-11/16"	6-1/2" - 10-3/16"
185MM	9-3/4" - 24-1/2"	10-1/4" - 24-1/2"

DOVETAIL DRAWER BOX HEIGHT VS DRAWER FRONT HEIGHT	
DOVETAILT HEIGHT	DRAWER FRONT HEIGHT
3"	6" - 6-15/16"
4"	7" - 7-15/16"
5"	8" - 9-15/16"
7"	10" - 24-1/2"

DRAWER & ROLLOUT CONCEPTION

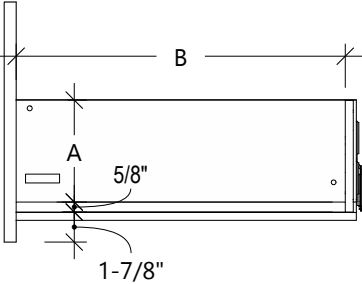

VIONARO DRAWER

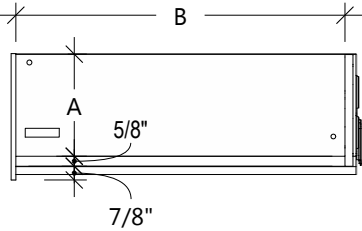

VIONARO ROLLOUT

VIONARO		
A	DRAWER HEIGHT	INSIDE HEIGHT
	* 63MM	1-1/4"
	89MM	2-1/4"
	185MM	6-1/16"
B	SLIDE DEPTH	INSIDE DEPTH
	11" (270MM)	9.5568"
	12" (300MM)	10.6966"
	14" (350MM)	12.7064"
	16" (400MM)	14.6749"
	18" (450MM)	16.6434"
	20" (500MM)	18.6119"
	22" (550MM)	20.5804"

* ONLY AVAILABLE WHEN SPECIFIED

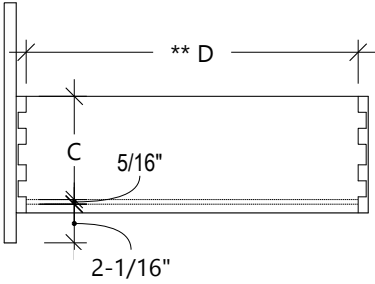

DOVETAIL DRAWER

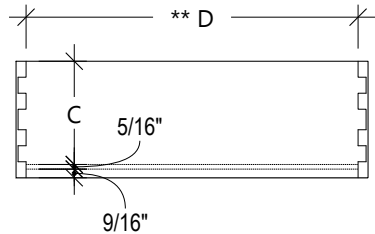

DOVETAIL ROLLOUT

DOVETAIL		
C	DRAWER HEIGHT	INSIDE HEIGHT
	*** 2-1/2"	1-5/8"
	3"	2-1/8"
	4"	3-1/8"
	5"	4-1/8"
	7"	6-1/8"
** D	SLIDE DEPTH	INSIDE DEPTH
	11" (270MM)	8.9549"
	12" (300MM)	10.0873"
	14" (350MM)	12.0881"
	16" (400MM)	14.0881"
	18" (450MM)	16.0729"
	20" (500MM)	17.9163"
	22" (550MM)	19.9631"

** FOR ROLLOUT DEPTH: MINUS 5/8"

*** ONLY AVAILABLE WHEN SPECIFIED

PIPE NOTCH CONCEPTION

VIONARO DRAWER

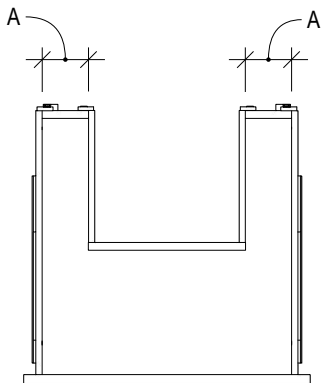

FORMULAS FOR VIONARO

DRAWER & ROLLOUT:

$A = (\text{CABINET WIDTH} - 4\text{-}3/8" - 12) \div 2$

ROLLOUT WITH 1 SPACER*:

$A = (\text{CABINET WIDTH} - 5\text{-}3/8" - 12) \div 2$

ROLLOUT WITH 2 SPACERS*:

$A = (\text{CABINET WIDTH} - 6\text{-}3/8" - 12) \div 2$

DOVETAIL DRAWER

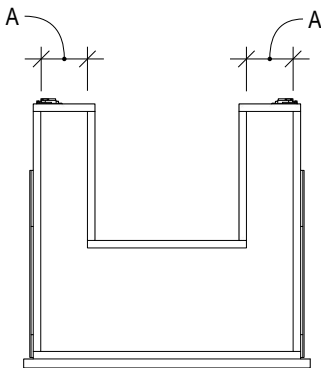

FORMULAS FOR DOVETAIL

DRAWER & ROLLOUT:

$A = (\text{CABINET WIDTH} - 4\text{-}1/2" - 12) \div 2$

ROLLOUT WITH 1 SPACER*:

$A = (\text{CABINET WIDTH} - 5\text{-}1/2" - 12) \div 2$

ROLLOUT WITH 2 SPACERS*:

$A = (\text{CABINET WIDTH} - 6\text{-}1/2" - 12) \div 2$

LEGEND

A = FREE SPACE BESIDE THE PIPE NOTCH

* REFER TO [ROLLOUT INFORMATION](#) (SEE "OPTIONS" SECTION)

DRAWER WIDTH

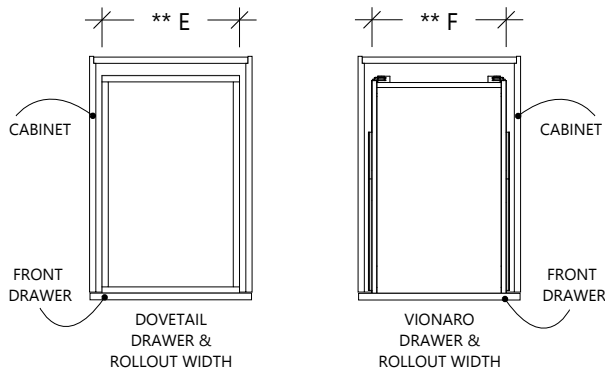

$$\text{CABINET WIDTH} - (2 \times \text{CABINET PAN THICKNESS}) - 0.3735 = E *$$

$$\text{CABINET WIDTH} - (2 \times \text{CABINET PAN THICKNESS}) - 0.63 = F *$$

IF YOU HAVE SPACER(S) WITH YOUR ROLLOUT

FOR 1 SPACERS**: (E or F) - 1"

FOR 2 SPACERS**: (E or F) - 2"

* ROUND DOWN TO NEAREST 1/32"

** REFER TO [ROLLOUT INFORMATION](#) (SEE "OPTIONS" SECTION)

FORMULA TO FIND THE MAXIMUM WIDTH OF A DOOR

RIGHT OR LEFT HINGE

IF HEIGHT IS SMALLER OR EQUAL TO 15", MULTIPLY 1.3

EX.: DOOR 15"H: $15 \times 1.3 = 19.5"$ W

SO BEYOND 19.5"W FOR A DOOR HEIGHT LOWER THAN 15-1/16", THE HINGE COULD NOT BE RIGHT OR LEFT, IT WOULD HAVE TO OPEN UPWARDS

GLASS SHELF TYPE

6MM CLEAR GLASS	6MM CLEAR TEMPERED GLASS
10MM CLEAR GLASS *	10MM CLEAR TEMPERED GLASS *
6MM GREY GLASS	6MM GREY TEMPERED GLASS
10MM GREY GLASS *	10MM GREY TEMPERED GLASS *
6MM BRONZE GLASS	6MM BRONZE TEMPERED GLASS
10MM BRONZE GLASS *	10MM BRONZE TEMPERED GLASS *
6MM SATIN GLASS	

* WE RECOMMEND THE USE OF THE 10MM FOR THE SHELVES.

FLOATING SHELF

FLOATING SHELF

THICKNESS	MAX. WIDTH	MAX. DEPTH	SUPPORT
1-5/8"	*119"	6"	** CLEAT
2"	48"	10"	BEAVER TAIL
2-1/2"	72"	12"	WOOD STICK
3"	95"	14"	WOOD STICK
3-1/2"	* 119"	16"	WOOD STICK

* IF MATERIAL LENGHT IS AVAILABLE, REFER TO THE "COLLECTION"

⚠ ONLY DECORATIVE: CAN NOT SUPPORT ANY WEIGHT

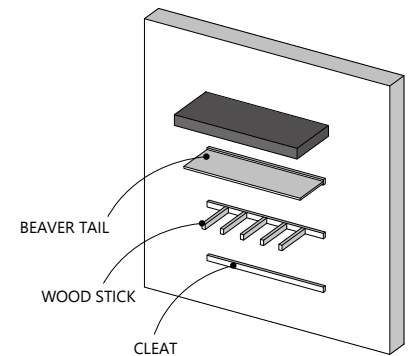

FLOATING SHELF (1 SIDE FIXED TO A SUPPORT)

THICKNESS	MAX. WIDTH	MAX. DEPTH	SUPPORT
1-5/8"	48"	12"	CLEAT
2"	48"	24"	CLEAT
2-1/2"	72"	18"	WOOD STICK
3"	95"	18"	WOOD STICK
3-1/2"	* 119"	16"	WOOD STICK

* IF MATERIAL LENGHT IS AVAILABLE, REFER TO THE "COLLECTION"

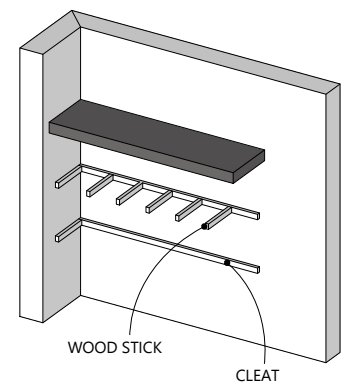

FLOATING SHELF (2 SIDES FIXED TO A SUPPORT)

THICKNESS	MAX. WIDTH: 48"	MAX. WIDTH: 72"	MAX. WIDTH: 95"	MAX. WIDTH: *119"
1-5/8"	14" C	12" C	10" C	8" C
2"	16" C	14" C	12" C	12" C
2-1/2"	20" C	18" W	16" W	16" W
3"	24" C	22" W	20" W	18" W
3-1/2"	24" C	22" W	20" W	18" W

MAX. DEPTH

* IF MATERIAL LENGHT IS AVAILABLE, REFER TO THE "COLLECTION"

C = CLEAT
W = WOOD STICK

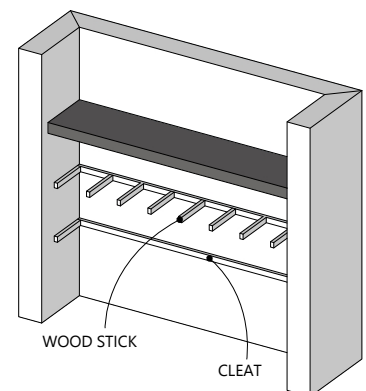

INTERIOR MATERIAL — FINISHED MATERIAL

176
VG3.7.0.2023/09/28

CODE NAMES

CABINET TYPE	* DOORS & DRAWER	OTHER PARTS	OPTIONS
BASE CABINET	DOORS	TKB TOE KICK BOX	-AT ATTACHED
B BASE	SD SINGLE DOOR	TK TOE KICK	-FG FINGER GRIP
BS BASE SINK	DD DOUBLE DOOR	DUCTC DUCT COVER	-SUSP SUSPENDED
BOF BASE OFFICE	DRAWERS	SVT2 VERTICAL SHIMMED "T" SHAPE (2 PARTS)	-TMK TRIM KIT
BC BASE CORNER		ROLL ROLLOUT	-BRM BROOM
BCA ANGLED BASE CORNER		DRW DRAWER	-LT LEFT
BCX BASE BLIND CORNER		PAN PANEL	-RT RIGHT
BE BASE END		PANZ HORIZONTAL PANEL	-TIP PUSH TO OPEN
LP LAP	FR FILE DRAWER	RI RISER	-RMP REMOVABLE PANEL
	PO PULLOUT	FIL FILLER	-HD HEAVY DUTY
UPPER CABINET		VAL VALENCE	-LO LOOSE
U UPPER	OPENING	STA STRETCHER APPLIANCE	-NED NO EDGE
UC UPPER CORNER	O OPEN	OBM OUTLET BOX MATERIAL	-FD FLUSH DOOR
UCX UPPER BLIND CORNER	OV OVEN	EXM EXTRA MATERIAL	-ZEN ZEN
UE UPPER END	MW MICROWAVE	F FALSE	-RNG RANGE
UH UPPER HOOD		ALFS ALUMINIUM FLOATING SHELF	-CAB CABINET
UHB UPPER HOOD BUILT-IN	HORIZONTAL DOORS	SB SAMPLE BOX	-CM COLOR MATCH
M MEDICINE	ZD HORIZONTAL DOOR	SM SAMPLE	-O O-SHAPED
	HX LIFT DOOR (HK-XS)	SDF SAMPLE DOOR FRONT	-S SQUARE-SHAPED
TALL CABINET	HT LIFT DOOR (HK-TOP)	SD SAMPLE DOOR	-U U-SHAPED
T TALL	HF BI-FOLD LIFT (HF)	COL COLUMN	-J J-SHAPED
	HL LIFT UP DOOR (HL)	FS FLOATING SHELF	-L L-SHAPED
		CBX CANOPY BOX	-C C-SHAPED
	FOLDING DOOR		-MJ MITER JOINT
	RSD FOLDING RAIL SINGLE DOOR		-FDBK FLUSH DOOR WITH BACKING
	RDD FOLDING RAIL DOUBLE DOOR		-MIR MIRROR
	PSD POCKET SINGLE DOOR		-NRW NARROW
	PDD POCKET DOUBLE DOOR		-ED2 2 FINISHED EDGES
	PZD POCKET HORIZONTAL DOOR		-ED3 3 FINISHED EDGES
			-ED4 4 FINISHED EDGES

THE CODE NAME BEGIN WITH THE CABINET TYPE, FRONT(S) NOMENCLATURE STARTING FROM THE TOP OF THE CABINET TO THE BOTTOM & OPTIONS IF NEEDED.

* NUMBER BEFORE DOOR(S) OR DRAWER(S) CODE:
INDICATE THE DOOR(S) OR DRAWER(S) QUANTITY.

FOR EXAMPLE:
T2SD3SR = TALL 2 SINGLE DOORS, 3 SINGLE DRAWERS

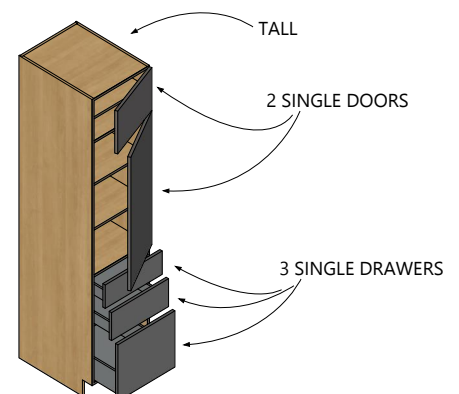

WARRANTY

1 GENERAL

REFER TO THE ATELIERS JACOB WARRANTY & MAINTENANCE GUIDE

2 DISCLAIMER

IF THE CABINET DIMENSIONS ARE SITUATED IN THE "LIMITATIONS NOT GUARANTEED" RANGE, THE CABINET WILL NO MORE BE GUARANTEED BY "ATELIERS JACOB MANUFACTURER".

Ateliers Jacob

ATELIERSJACOB.COM - 450.222.5588

